PANORAMA

2005

in the Spotlight

in the Spotlight

OPENING:	"On Stage"	Page 1
SENIORS:	"The Stars"	Page 28
UNDERCLASS:	"The Cast"	Page 86
FACULTY:	"The Directors"	Page 112
SPORTS:	"The Entertainment"	Page 122
STUDENT LIFE:	"The Production"	Page 146
CLOSING:	"Finale"	Page 166
MESSAGES:	"The Patrons"	Page 188

IN THE SPOTLIGHT

WESTON HIGH SCHOOL

444 Wellesley Street
Weston, Massachusetts 02493
(781) 899-0620
Philip [illegible], Principal
Enrollment: 752

2009

The Class of 2005 proudly stands in the formation of their graduating year. Congratulations to the Seniors of 2005! We did it!

Bottom Left: The "Hood -Rich North." These Weston Seniors represent the North side of Weston!

Bottom Right: The "Dirty South." These Weston Seniors represent the South side of Weston!

On Stage

As we near commencement, the Class of 2005 will always remember the memories that have been made. Our High School Years are times of joy and youth; as we enter the world we leave behind Weston and all that it has taught us. We are ready to begin our new lives as independent individuals. Now and forever we will always be a part of the Class of 2005 and the...

Spotlight is finally on US!

MIDDLEBURY

ELEMENTARY DAYS...

<< GLAMOUR GIRLS
Rachel Gordon and Rhianon Liu are all glammed up for their premier.

OFF TO THE DANCE >>
Sarah Finnerty, Liz Callow and Zoe Chatfield-Talor are all ready for ballroom dancing class.

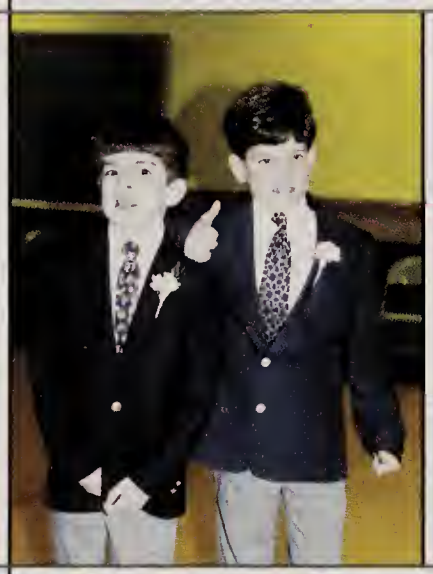

<< LITTLE MONSTERS
Jason Stewart and John Lord, quite the handsome pair; great faces boys!

YUMMY YUMMY>>
Casey Stirling and Casey Foote enjoy some cupcakes with Peter Alcock giving a big grin in the back.

A SHINNING THREESOME >>
Casey Stirling, Julie Costantini and Courtney Schopfer relax on a hammock.

<< HAPPY BIRTHDAY
Lisa Orth, Ariel Landy, Meagan Hajjar, Elaine Tran, Kela Woolcock and Julia Dallos are all celebrating Liz Ballard's Birthday.

LITTLE LOVERS >>
Sonni Bendetson and David Weissman have always been great friends

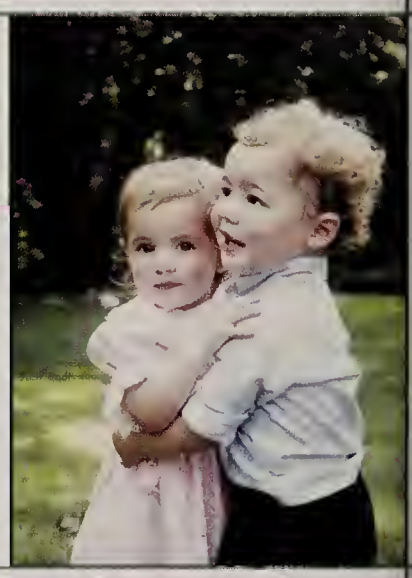

<< DRESS-UP TIME
Alene Aftandilian and Lisa Orth are dressing up in their favorite apparel.

TREASURE HUNT >>
David Benson and Billy Cowe are quite the pair when they are searching for their treasure.

RISING ATHLETES >>
The navy blue team smiles after a glorious victory against their competitors

<<Apples for Sale
Takeo Nakashima and Raymond Tao are apple picking.

ALL DOLLED UP >>
Livi Rubin, Sarah Follansbee, Amanda Cort, and Sonni Bendetson take a minute to grin.

<< OLD BUDDIES
Kerri-Lynn Thomas, Patrice Rollins and Casey Foote are always there for each other.

SAY CHEESE >>
Stephanie Abraham, Lisa Orth and Sarah Perry dress up in their fabulous pink outfits

<< MAKING WAVES
Margaret Davies, Alene Aftandilian and Katie Farner were quite the little swimmers when they were younger.

THE AMAZING SOCCER STARS >>
These third grade soccer boys pose in their goal after a strenuous match.

<<YOU'VE GOT A FRIEND IN ME
John McCarthy and Matt Karasch have been though it all together

THE CAT IN THE HAT >>
Stephanie Bazile and Jen Wu are very excited for Halloween.

Middle School Years...

<< LEAN ON ME
Kathleen Gens and Katie Leahy take time out of their busy school schedules for a photo.

COSTA RICA>>
Julia Dallos, Casey Foote, Carolyn Laufer, Megan McCurdy, Britney Hines, and Sarah Finnerty smile in the mountains.

<< DANCE TIME
Rhianon Liu and Sean McMahon know how to get down at a school dance.

8TH GRADE MEMORIES >>
Megan Hajjar Emily Curtis, Sarah Perry, Liz Elfman, Lauren Lanzillo, and Margaret Davies before the semi formal

MOVING ON >>
This lively group of boys are excited about their last days of Middle School and are ready to jump into their High School careers.

<< BOYS BOYS BOYS
Boys gone wild in the halls of the Weston Middle School...watch out!

BOOGIE DOWN >>
Tucker Margulies demonstrates some dance moves to his peers.

<< THREE MUSKETEERS
Sylvia Kombouras, Sophia Constantinides, and Amanda Cort on their last day of 8th grade.

LOOKING OUR BEST >>
Girls just wanna have fun! These young ladies dress in their finest gowns.

SILLY GIRLS >>
Joli Anza, Ashley Dean and Marie Grant, what a vivacious trio.

<< CRUSING IN D.C.
Liz Elfman, Stephanie Abraham, and Deirdre O'Mara enjoy their ride down the Potomac River.

FIELD HOCKEY >>
Field Hockey girls gain their competitiveness at such a young age.

<< DARLING DUO
Ariel Landy and Jen Mackie have always and will always be the best of friends.

SHARING MEMORIES>>
These kids stick together, friends forever!

<< GUESS WHO?
Dressed up in colorful costumes, these kids love those Hallowen parties. Can you guess who is who?

READY TO DANCE >>
These girls are ready to show some moves on the dance floor.

<< THAT'S WHAT'S UP
Hannah Scott-Lawson and Kristen Hughes: the definition of fun!

PINK LIPS>>
Brittany Thompson and Allie Charlip say cheese with some extra pouty pink lips.

Marie Grant, Sarah Perry, Sarah Finnerty and Daniela Caso, pause for a quick photo opportunity at the sophomore semi formal. Nice smiles girls!

Stephanie Wake is getting dirty in the soap suds of the community car wash. Not only did we have fun, but we made money! This grade event was a great way to get involved and contribute to the town. Keep on scrubbing, Steph!

Meagan Hajjar, Liz Elfman, Liz Ballard, Hillary Goldy, Carla Petersen, and Deirdre O'Mara are excited to be spending the day at six Flags for a Freshman field trip. A warm sunny day with friends at an amusment park was a nice conclusion to freshman year!

Grade Activities

Rachel Gordon and Stephani Abraham are best buddies. Their long lasting friendship will continue from the doors of Weston High to wherever their lives may take them.

Stephanie Wake and Rachel Gordon continue their legacy of active involvement and help out at Weston's Spring Fling. What is a better way to entertain the town than a moon-bounce, spin-art, and bake sales on the town green.

Kerri Lynne Thomas and Ben Megargel have an amazing friendship and can always count on each other! They are glad to have spent all of high school together and will cherish the many memories formed.

Rhianon Liu, Meredith Bryden, and Matt Karasch are glad to be helping out at the Special Olympics, a special-needs basketball tournament where Weston seniors continue the tradition of helping out annually.

Dylan Wood demonstrates some community spirit at the car wash. He is glad to be giving back to his community. Keep washing Dylan!

Jessica Ackerman, Carla Petersen, Elaine Tran, Deirdre O'Mara, and Liz Ballard are cheer leaders for the Special Olympics. They root for their respective basketball teams and hope for victory!

The class of 2005 in their sophomore year showed some school spirit and dressed up for the Halloween haunted house. What a great way to scare the town's little kids than in a torture chamber of doom. Scary costumes, guys, looking great!

Emily Curtis, Robbie Goldman, Jason Oberg, and Courtney Schopfer yell to the people of Weston to get a car wash and support the class of 2005 for a great cause.

Megan McCurdy and Alene Aftandilian are proud to announce the winners of the Special Olympics basketball tournament. Everyone did such a great job, nice teamwork!

City Lights

The Class of 2005's prom was a huge success. The theme was **City Lights** *and the magical night will never be forgotten by Weston High School students. Everyone donned their best clothes and danced late into the night at Boston's Back Bay Hilton.*

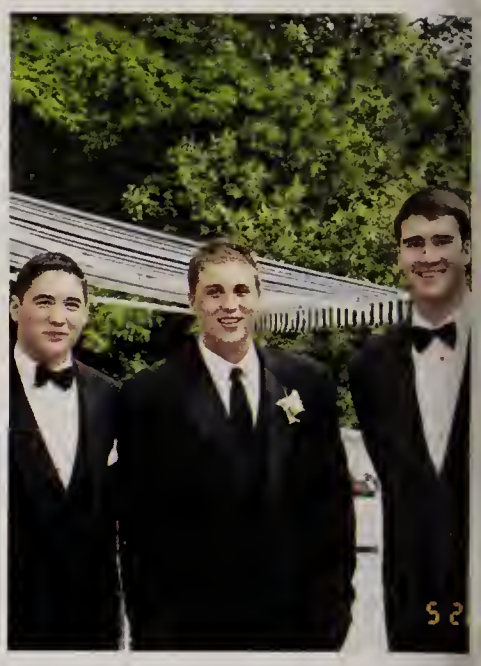

Charming Men
Matt Feldman, Krister Svensson and Brad Rubash are all dressed up in their sharp tuxes for the Prom.

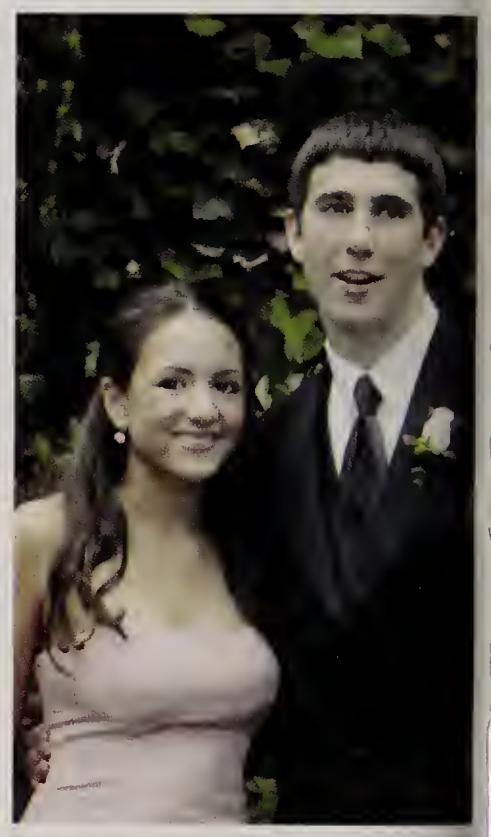

How Gorgeous
These students are all glammed-up for their Junior Prom at the Hilton Back Bay and cannot wait to start their night of dinner and dancing. Look at all those anxious dancers!

Love Birds
Sonni Bendetson and Tom Watson are a beautiful couple all ready for their Junior Prom Night. They have been waiting in excitement for so long...

Some dancing darlings
Sonali Bloom and Kathleen Gens are decked-out in their best duds for Prom 2004!

Ride in Style
These members of the Class of 2005 are ready for the night to begin as their in their luxurious white stretched limo.

White and Wonderful
Matt Karasch and Rhianon Liu are decked-out in white and ready for the Prom to begin. How stylish!

Ready to go
Talia Abrahams and Ariel Landy have been waiting to dance at the Hilton Back Bay for a very long time. Prom time has finally arrived.

Keeping it real
Grant Wiggill, Scott Montgomery, Tucker Skenderian, Brian Malconian, Ben Smith, Greg Pearson, and Dante Capasso show their hot shades on the green before dance time.

Star light, Star bright
Nicole Zaia, Samantha Lindenauer, Katherine Farner, Kristen Hughes, and Lindsay Sousa wait in anticipation for the 2004 Weston High prom.

All smiles
Marie Grant, Sarah Finnerty, Casey Foote, Courtney Schopfer, Daniela Caso, Lauren Lanzillo, Sarah Perry, Stephanie Abraham, Lisa Orth, and Brittany Thompson are all smiles in their beautiful gowns.

Green Wall Goddesses
Liz Elfman, Stephanie Wake, Deirdre O'Mara, Liz Ballard, Elaine Tran, and Christine Reny are so excited that their special day has finally arrived. They can't wait for their night to begin...

Backyard Ba
Wedel, Katie
Rubin, Liz Callow,
eron, Emily Curtis,
, and Rachel Gordon:
all smiles

Singing Her Heart Out
Ali Ritter warms the audience with her glorious presence in singing *If I Ain't Got You* by Alicia Keys. Her voice carries with energy as the juniors and seniors dance the night away.

Glam Girls
Kathleen Gens, Sonali Bloom and Talia Abrahams are looking especially fine on this magical evening. Great smiles, ladies!

Looking Sharp
Jessica Ackerman, Carla Petersen, and Ky Le take a break from grooving on the dance floor to rest their feet and converse with each other at the candle-lit tables.

Breaking it Down
Sean McMahon, Elaine Tran, and John Dryden are pumped to finally show off their moves and spend the night with such great frends.

Gleaming Girls
Sam Lindenauer, Kristen Hughes, Nicole Zaia, and Britney Hines are ready to knock everyone's socks off on the dance floor. Such a talented group of dancers!

Sparkle and Shine
Tom Watson, Sarah Follansbee, Amanda Cort, and Dante Capasso promise to save at least one dance for each other before the night is over.

Stunning

en Smith, Amanda Cort, and Sean Quinn look absolutely stunning on this bulous spring night in May.

Picture Perfect

Joli Anza, Sarah Finnerty, Lisa Orth, Jamie Bazaz, Meredith Cameron, and Brittany Thompson look like stars on their long-awaited special night.

All Teeth

Emily Curtis, Hillary Goldy, and Stephanie Wake show some teeth for the camera in between dances. Such angelic faces, ladies!

Gals in Gowns

Sophia Farooqui, Ben Megargel, Lisa Orth, and Brittany Thompson celebrate in style. Such great friends, such great memories. Keep on dancing!

Captured with Charm

eg Pearson, Scott Montgomery, and Jason Oberg know how to charm all the dies with their lovey charm. Yeah boys!

ILLUMINATING LIFERS

Here are the students who have persevered through the Weston School System since Kindergarten. The Lifers of the Glass of 2005 are those who have gone to the Weston Schools all their lives..

Stephanie Abraham, Talia Abraham, Alene Aftandilian, Peter Alcock. Elizabet Ballard, Vasken Basmajian, Jamie Bazaz, Stephanie Bazile, Sonni Bendetson, David Benson, Ben Blum, Lindsey Briggs, Elizabeth Callow, Jon Carlson, Daniela Caso, Amanda Cort, Julie Costantini, Emily Curtis, Julia Dallos, Margaret Davies, John Dryden, Elissa Eaton, Katie Farner, Sophia Farooqui, Matt Feldman, Sarah Finnerty, Sarah Follansbee, Casey Foote, Daniela Forte, Trevor Frankel, Hillary Goldy, Marie Grant, Julia Head, Michael Iodice, Matthew Karasch, Elizabeth Kenney, Ariel Landy, Carolyn Laufer, Aaron Levine, Michael Libert, Jenny Liu, Scott Machen, Jennifer Mackie, Tucker Margulies, John McCarthy, Megan McCurdy, Ben Megargel, Taeko Nakashim Scott Nelson, Deirdre O'Mara, Lisa Orth, Gregory Pearson, Alexander Pender Sarah Perry, Sean Quinn, Charlie Redlick, Christine Reny, Patrice Rollins, Danielle Rubin, Livi Rubin, Alex Schlosberg, Courtney Schopfer, Hannah Scott-Lawson, Ben Smith, Casey Stirling, Katherine Stookey, Aric Tao, Raymond Tao, Kerri-Lynne Thomas, Brittany Thompson, Dan Vescuso, Eric Von der Heyde, David Weissman, Chris Wheeler, Kela Woolcock, Austin Wright, Naomi Zeidman

Keep On Swimming
Trevor Frankel, Carolyn Laufer, Matt Feldman, Katie Farner, Brad Rubash, Krister Svensson, Alex Kohlberg, Austin Wright, Kate Stookey, Stephanie Wake, Megan McCurdy and Sonni Bendetson are some amazing swimmers.

Freshman Field Hockey
These field hockey girls got a chance to compete and play together on their team composed of only members of the Class of 2005. Yeah girls!

Shimmering High School Years

High-School Friends
Ky Le, Meredith Bryden and Rhianon Liu have been friends throughout High School.

Just Hanging-Out
Grant Wiggill and Mike Iodice hang-out in their free time.

All Glammed-Up
Patrice Rollins, Lindsey Briggs, Kerri-Lynne, Jenny Liu and Kela Woolcock are all glammed for their Sophomore Year Semi-Formal. Looking great ladies!

Physics is Phun
Mr. Curries freshman physics class is all smiles on the last day of freshman year because physics is finally over! We made it!

Puppy Love
Jen Mackie and Kathleen Gens are all smiles with their new puppy.

The Wild Ones
David Maystrovsky, Dan Strauss, Kevin To and Dante Capasso are in their Medieval Fair uniforms.

Need a Lift?

Scott Montgomery and Tucker Skendarian are always there to help out Lauren Lanzillo and Courtney Schopfer whenever they need it.

Band Mates

John Condakes and Matt Karasch have been in band together since freshman year and still remain friends to this day.

Jewish Pride!

The class of 2005 Jewish Students remain loyal to their faith and their class!

Bright Smiles

These students are all smiles when huddled around each other in a supporting close knit group of friends.

Sparkling Spirits

Sonali Bloom, Talia Abrahams and Kathleen Gens are always there for each other.

Radiant Friends

Kate Stookey, Katie Farner, Lindsay Sousa, Samantha Lindenauer, Brittany Hines, Nicole Zaia, Kristen Hughes and Ross Lee have a radiant friendship.

Gleaming Girls

Meredith Cameron, Katie Leahy, Allie Charlip and Sophia Farooqui are some pretty styling ladies.

Tough Guys

These kids are some tough troopers and will stick by any member of the class of 2005 in a difficult situation.

Thanks Pal!

Dante Capasso will always hold friend Daniela Caso up in times of need.

Shimmering Softball

Liz Elfman, Rhiannon Liu, Hannah Scott-Lawson, Meredith Bryden, Julie Costantini, Jill Asher and Carla Petersen have remained teammates throughout the softball season.

The Crew

These ladies are a close group of friends who can always have a good time.

Pal Around

John Dryden, Ashley Dean, Lindsey Briggs, Kela Woolcock, Patrice Rollins,Kerri-Lynne Thomas, Amarri Jackson and Britney Hines have had commited friendships for years.

Too Close

Daniela Forte, Ben Megargel and Elissa Eaton are all-stars on the horizon.

Full of Razzle-Dazzle

These girls are full of spirit and life and are thrilled to finally be seniors.

Twinkling Exchange

Erica Weihmayer, Parker Reed, Marianna Ribeiro and Etienne Galvez are enjoying the cross-culture exchange.

Soccer Stars

Jen Wu, Rhianon Liu, Lisa Orth, Sarah Perry, Sarah Finnerty, Lauren Lanzillo, Meredith Bryden and Jill Asher are amazing Weston soccer players.

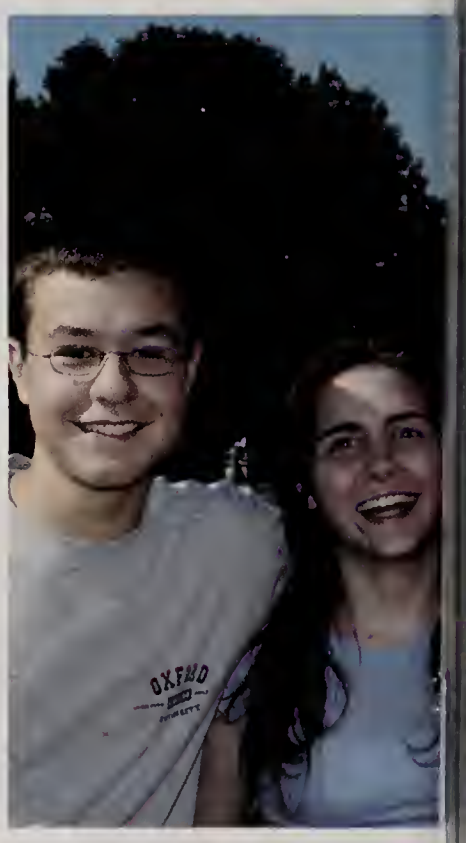

Super Friends

Charlie Redlick and Alona Birjiniuk are quite the vivacious duo!

The Luminous Crew

The Crew sticks together until the end and supports each other. These Senior guys know what real friends mean.

Wonderful West Cliff

Mike Libert, Mike Iodice and Krister Svensson all live on West Cliff road and are so similar they even dress the same!

Shimmering Swimmers

The renowned Weston swim team has remained very close throughout their victorious season.

Asians Aglow

The Asian students of the Class of 2005 stand posed to take on their senior year and unite together: Asian pride!

Radiant Armenians

Tucker Skendarian, Brian Malconian, Alene Aftandillian, Jamie Bazaz, and Vasken Basmajian are all proud of their Armenian heritage.

Spotlight on Us

Sandy Ho, Talia Abrahams, Julia Head, Casey Stirling, Jen Mackie, Kathleen Gens, Ariel Landy and Naomi Zeidman are now finally seniors! Congrats!

Senior Superlatives

Parents Dream Child
Julia Head and Charlie Redlick

Best Smile
Kela Woolcock and Tom Watson

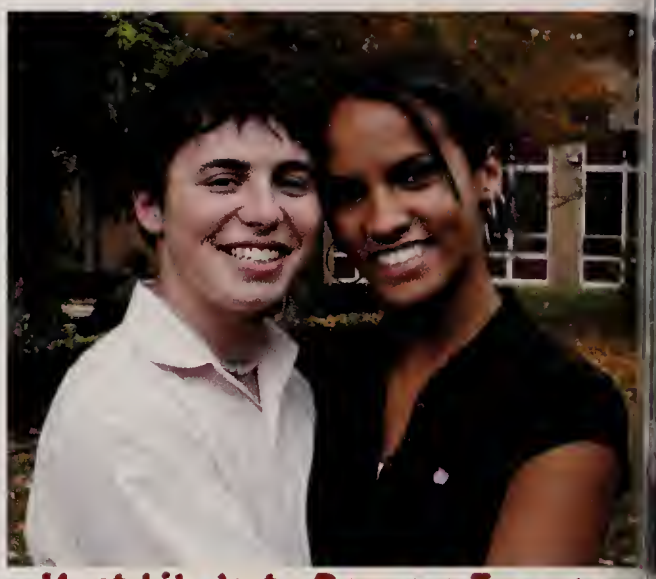

Most Likely to Become Famous
David Weissman and Ali Ritter

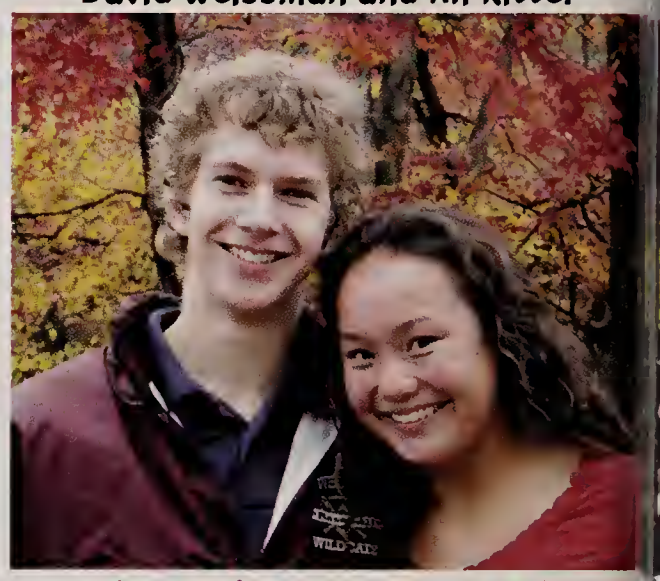

Most Likely to Succeed
Scott Nelson and Rhiannon Lui

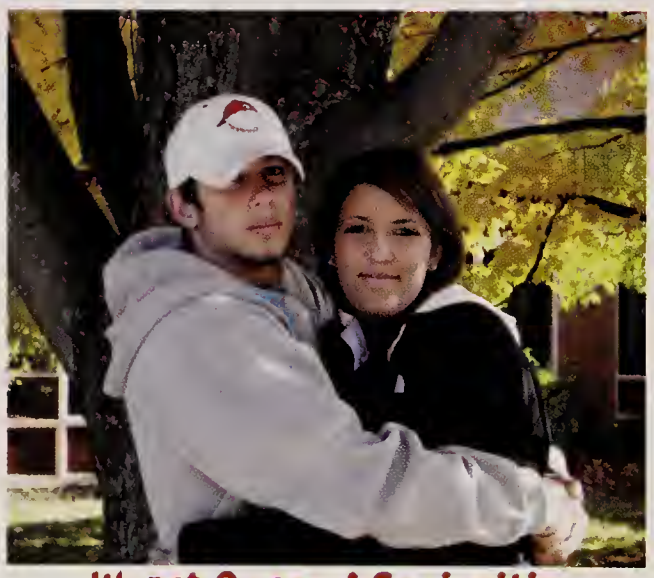

Worst Case of Senioritis
Chris Wheeler and Diama Meola

Best Hair
Daniela Caso and Mike Sheehan

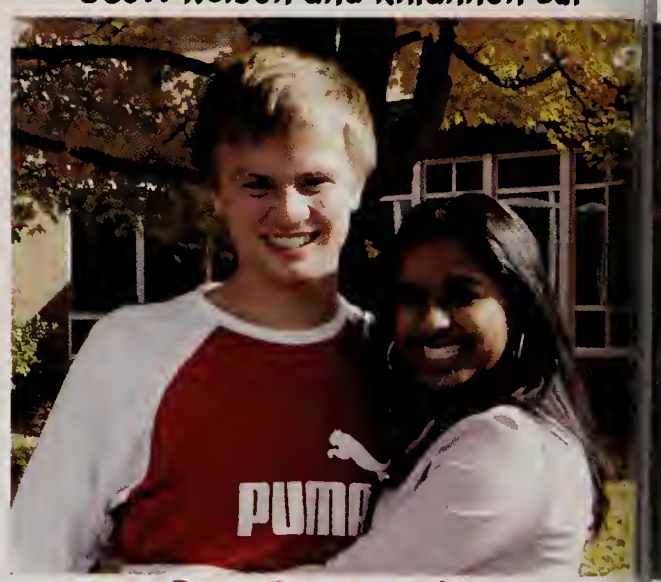

Best Personality
Ben Megargel and Sophia Farooqui

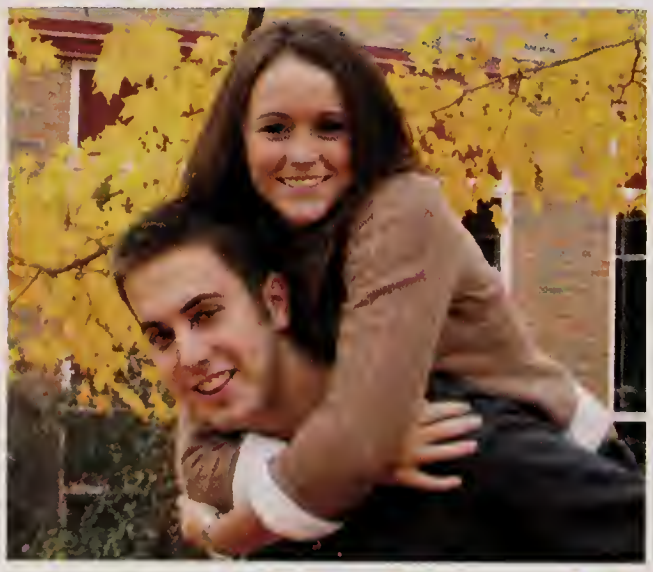

Best Dressed
Zoe Chatfield-Taylor and Alex Pendery

Most Likely to Get Upset if Doesn't get Superlative
Sylvia Kombouras and Brad Rubash

Most Outgoing
Brittany Thompson and Dan Strauss

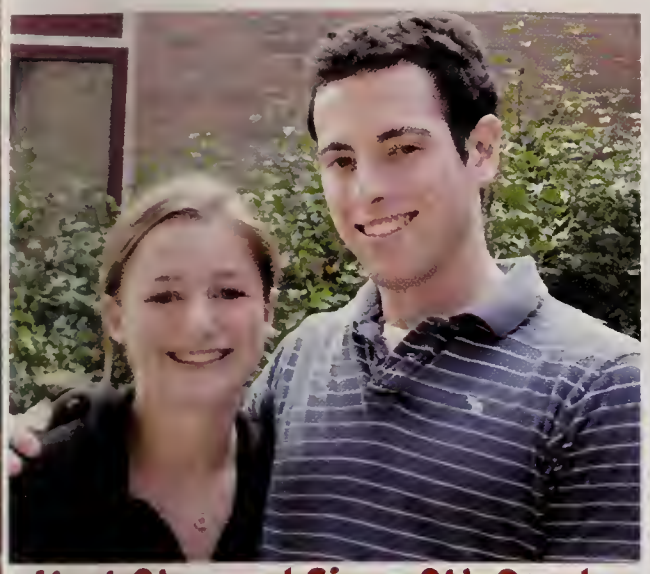

Most Changed Since 9th Grade

Julia Dallos and Andrew Brown

Best Laugh

Mark Gruszynski and Kristen Hughes

Most Theatrical

Lindsay Sousa and Jon Carlson

Most Likely to Live in Weston

John Condakes and Joli Anza

Most Artistic

EB Kenney and Raymond Tao

Class Clown

Marie Grant and Grant Wiggill

Most Athletic

John Lord and Liz Callow

Class Suck-Up

Krister Svensson and Liz Elfman

Party Animal

Amanda Cort and Tucker Skenderian

Biggest Mooch

Danielle Rubin and Eric Von der Heyde

Most Opinionated

Ashley Dean and Aaron Levine

Best Car

Jamie Bazaz, [Grant Wiggill] and Sarah Finnerty

WANTED
ROCK STAR

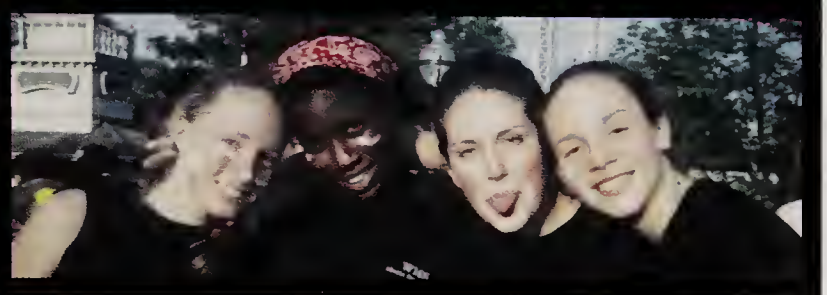

MAIN

WOODLAND
SCHOOL
WESTON MA
MR BROOKS
GRADE 3
OCTOBER 1995

TIPS FROM A SENIOR

"Don't overload on hard classes, it is not worth it!"

Ariel Landy

"Don't sweat the small stuff."

Sean McMahon

"Enjoy every moment of High School, it goes by fast."

Jen Wu

"Don't worry, be happy!"

Jill Asher

A Day in the Life of a Senior

End School at 2:50

Eat Lunch at 12:30

Go to Gym Class from 11:45-12:15

Take a Social Science Test from 10:15 - 11:30

Cram for a Test at 10:00

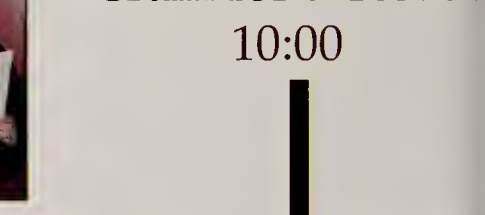

Come to School at 7:30 and maybe wait in the cafe until homeroom

Beat up some Underclassman in the halls at 9:30

Wake up at 6:30

Get to Class and talk to friends at 7:33

Hang out in the Cafe with Friends at 8:15

Advisors

Thanks to our wonderful advisors who have been with us since Freshman year! Thank you for all your effort.

Have you ever wondered what it takes to be an advisor to a class? A lot of dedication and patience. Our advisors have put in a lot of time and effort to help organize class activities and make school more exciting to the Class of 2005. They worked with the class officers to formulate ideas to bring a variety of opportunites to the students.

We could not have asked for four more dedicated people. They came in early in the morning to meet with the officers and gave up their free time to organize and run the activities. Their hard work has made these past four years fly. As we near commencement the Class of 2005 would like to thank them for all that they have done.

"I feel very appreciative towards the class officers and greatful to the class of '05 for their great work, especially with regard to the Special Olympic Tournamnt."

~Mr. Mathers~
2005 Advisor

"Being class advisor is just like being a teacher, only on a grander scale. Even though there is no specific subject, we both learn valuable lessons from each other."

~Mr.Moon~
2005 Advisor

"It has been a pleasure working for the class of 2005. I have thoroughly enjoyed my poisiton as a parent advisor and would like to give a big thank you to all the officers."

~Mrs. Korsmeyer~
Parent Advisor

"I would sincerely like to thank the class of 2005 for giving me this opportunity to work with such a talented group of individuals. The grade events have been successful and fun, congratulations!

~Mrs. Wake~
Parent Advisor

Mrs. Wake, the mother of Stephanie Wake, has been an active leader in preparing Senior Class events. These include things such as the car wash fundraiser.

Mr. Moon and Mrs. Baker celebrate this happy day of marriage as one important milestone that took place during his tenure as an advisor. Mr. Moon was an encouraging and supportive class advisor and the Senior class would not be nearly as successful if not for his hard work, time, and effort dedicated to '05.

Right: Tucker Skendarian, Dan Strauss and Liz Callow are ready to take action with their spatulas. They know how to lead a class event with a lot of class spirit.

Bottom Left: Margaret Davies and Zoe Chatfield-Taylor huddle for warmth on a cold winter morning before school.

Bottom Right: John Lord, Dante Capasso, Scott Montgomery, Krister Svensson and Rob Mohr look sharp on the field and are ready for a hard day of work.

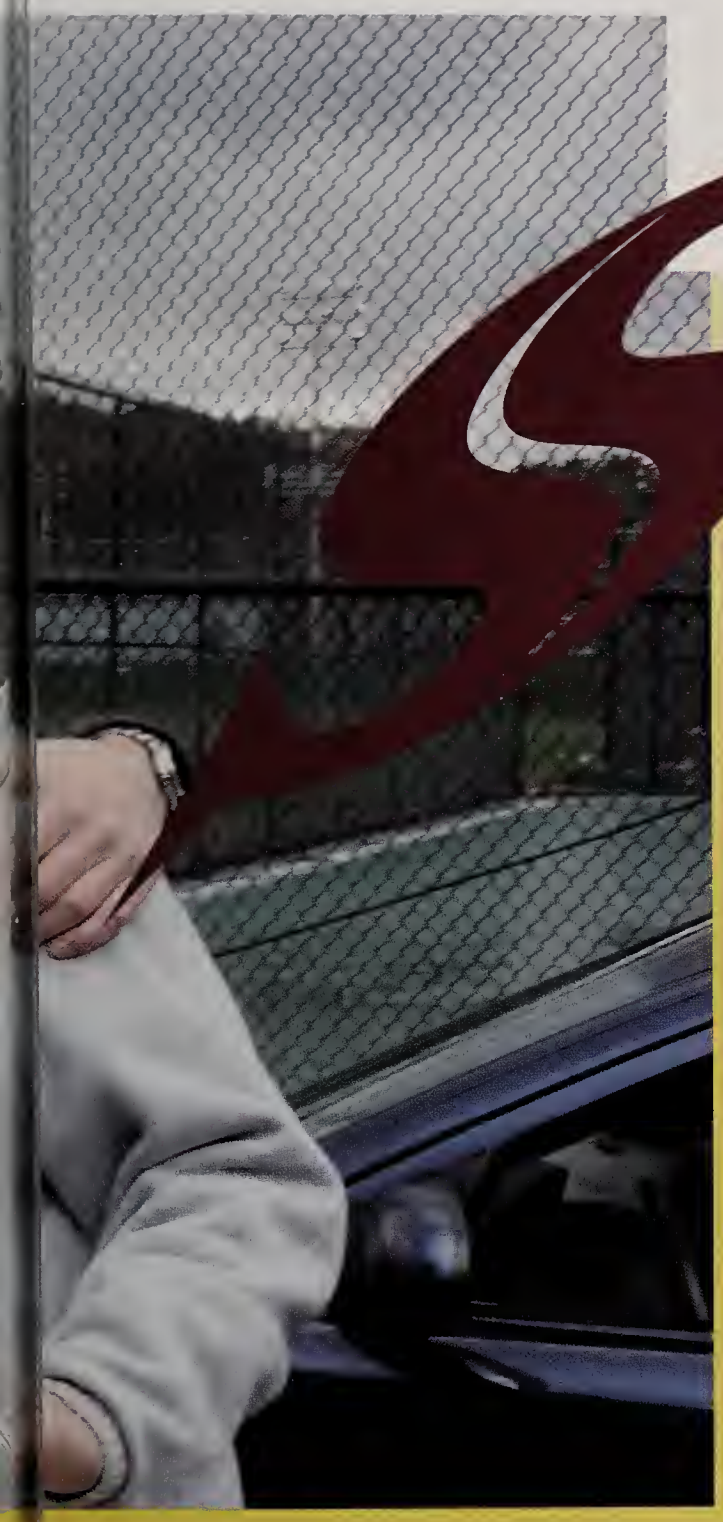

SENIORS

Shine a light and take a look at this year's Senior Class of 2005. We have supported each other, grown up, and captured memories together. As we enter a new chapter in our lives, we look back and reflect upon the wonderful friendships and accomplishments made at Weston High School. Now and forever we will always be a part of the Class of 2005 and the...

Spotlight is finally on US!

Stephanie A. Abraham

May 21

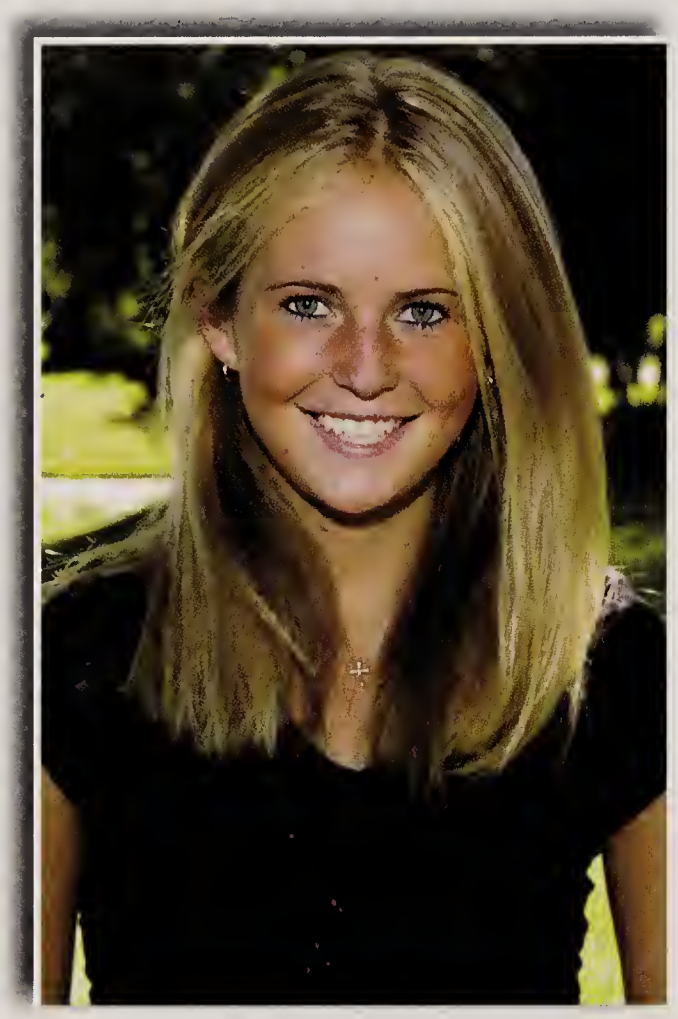

To my family: I love you all. **Mom:** You are so amazing. Thanks for everything, I love you more than you'll ever know. **Gen:** You are the best big sister, thanks for always being there. ilu **Pat:** Thanks for always looking out for me. **Mary:** My roomie, we have been through a lot in the past 17 years, couldn't have done it w/o u. **To my friends**: You all mean so much to me; High School wouldn't have been possible w/o any of you. **CF:** bffl 4real the bus never forget 9/1**LL:** 1g, reefs my bday buddy. stay tan dude **SP:** ultimate b's (blondes) so much fun to party with! **JD:** OG and pool, 1&f break away **DC:** i'm always yours **CS:** lefter! love to **SF, MG, BT, LO, RG, EC, Sbaz** and **the crew** 'Part of where i'm going- is knowing where i'm coming from..." -Gavin Degraw **GL '05!**

Talia A. Abrahams

September 7

"Learn from Yesterday, Live for Today, Hope for Tomorrow" -Anonymous

Many Thanks:
To my teachers, and classmates of 2005
To my **family** for all of their love and support
To all my closest **friends**: al, jm, cs, kg, sb, km, I **love** you all so much. You have made these past years amazing. Never forget all of our crazy times and hilarious jokes. **Good luck** and know I'll always be there for you.

"Words are the pen of the heart, but **music** is the pen of the soul." –Shuer Zalman

"The roots of education are bitter, but the fruits are sweet." -Aristotle

Jessica L. Ackerman

November 16

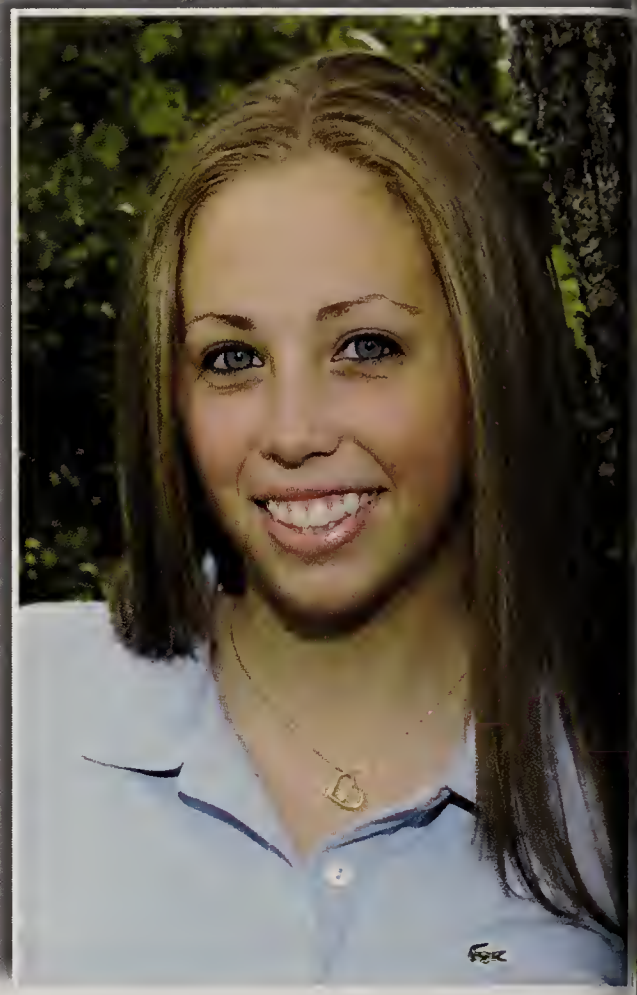

"No love, no friendship, can cross the path of our destiny without leaving some mark on it forever" -Francois Muri
Mom&Dad-thankssomuchforeverything, loveusomuch**Nathan**-alwaysarolemodel ilubigbro.**Hill**-beenfriendsforaslongasican remember.somanymemories,iluwithallmy heart.**Carla**-uknowmebetterthananyone,the sisterineverhad,bffl.**ETran**latenitephone convos ,thanks4everything.**EmCurt**-soma goodtimes,alwaysunderstoodme,uwerethe whenevernneededu.**LB**-somuchfun,ucould alwaysmakemesmile.**HSL**-thanks4listenin urbeautiful.**SWake**-urtire.enoughsaid.gooc times.ilu.**EW JA DR RG**-somecrazynites. Ilugirls.**CR MH JC DO LE AR CC CL DW MB JW RL JA**-highschoolwouldn't havebeenthesamewithoutyouguys.

Alene Aftandilian

June 8

"The Lord is my light and my salvation; whom shall I fear? The Lord is the strength of my life; of whom shall I be afraid?" Pslm 27:1. I don't love any1 more than **God** bc w/o him, nothing is possible. **Mom+Dad**, best parents in the world, I'll alwys b here 4 2.If I could pick any sibling, it wld b **Remi**. **Maria**-my sis & strgth, ur my guardian angel,&gift frm God. **Megan-**hist, crepes,chocstraws ilu my btr half. **Son-** my prog. twin, uv always been there,mwa! **MAM** ilu so much grls.**LU**- mi amor, me haces mucha falta, ilysomuch.**D+Pis**-we go way back.**MC**-bff. 2 my**boys**:ML,KS,MK AB,BM,T/D/CW,DS,JO,JB,MH,HL,EK, FM **ilu:**ET,SK,PS,DM,MG,JL,MD,EC, ZT.I'd givemylif4u.FH04,CSU.Armenians holla!Wish I was Spanish.**God bless'05!**

Peter Alcock

October 27

"The classroom's the last room to get the truth." - *Zack de la Rocha*

You're only given a little spark of madness. You mustn't lose it. – Robin Williams

Don't turn away, don't turn away
Come out swinging
Come out alone
They're in your way, they're in your way
But as long as you're swinging
Strong then you'll get by

If you're free you'll never see the walls
If you're head is clear you'll never freefall
If you're right you never fear the wrong
If you're head is high you never fear at all

Joleane E. Anza

January 30

"I won't forget all the ones that I love, I'll take a risk, take a chance, make a change and breakaway."
Mom&Daddio- 2 the long summer nights 2 the lonely weekends u've always been there **Heather** A lot of things will change after HS; looking up 2 u is 1 thing that will always stay the same **Travie -Wavil** ruined ur morn. & ur noons w/ my cntry&drama but u alwys listened **MarieBrittFin** words can't express wat u guys mean to me thanks 4 evrything **MYGIRLIES** CSLLSP DCSACFLO we've been thru a lot & always had the most fun **ECJADRHGEWRG** NEWTON? **EED-MOSCKWLRKM** lugirls! **ALDCSMAPRGKTo-** MYBoys I'll never 4 get

Jill Asher

January 31

"Tramps like us,
Baby we were born to run."
—Bruce Springsteen

Rhi, Mer, and J Wu: You guys were always there for me. Your friendship means more to me than anything. I love you guys!

Thank you to all those people who have given me their friendship, especially my gals. (you know who you are)

Mom, Dad, Chris, and Julie: I will always be your brown-eyed girl. I love you!

"It's time to move on…"
- Jet

Sonia Ashraf

September 2

"I've been waiting a long time for this moment to come, I'm destined for anything at all."
Jessie(PEDA):I look as u & smile b/c I'm fine **KGens(WOMAN!):**It's alright b/c there's beauty in the breakdown **Rani(BrownBuddy):**California here u come right back where u started from **Sand Ho(MiddleChild):**ba ba BOOM! cha cha CHA! Thanks for the laughs, sarcasm & cynicism-I'll sell you a car one day **JL, MD,ML:**U make me want to pick up a guitar & celebrate the myriad ways that I love u **JR&CC:**The worst is over now, take a breath & let it out **DocBakerFried:**Thanks "As Long as I'm dreamin', everything's going to be alright."

Elizabeth E. Ballard

June 24

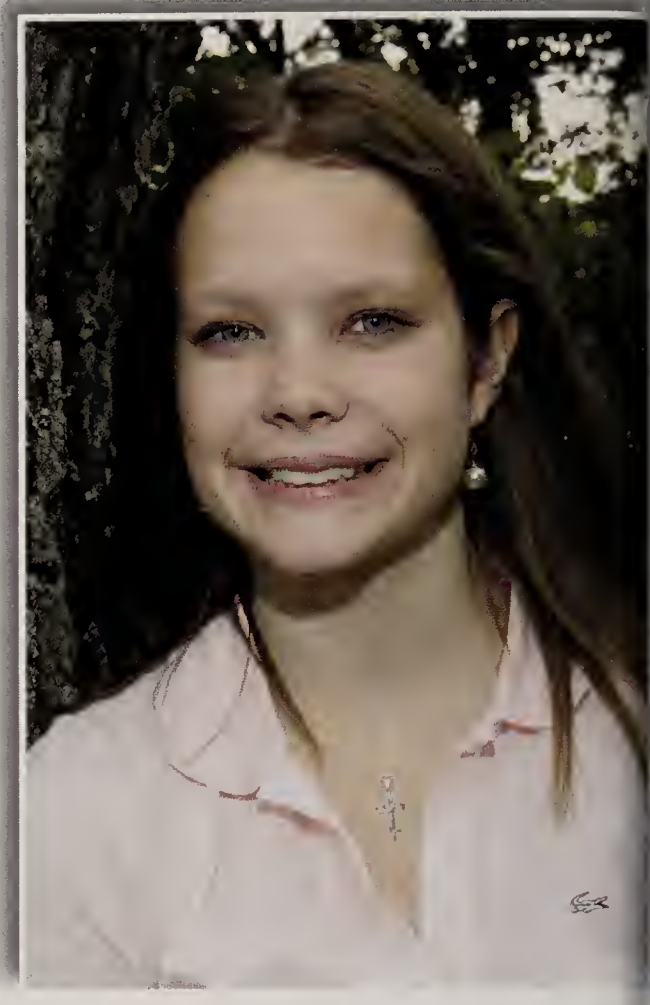

"*You have to accept whatever comes and the important thing is that you meet it with courage and with the best you have to give.*"
-Eleanor Roosevelt
Mom+Dad-thank u for always being there. I love u so much. **ET**-wat would I do without u, I don't even know where to begin, u know me inside&out. Canada04somuchfun! **DO**-my partner in crime, "i dunno" haha, so many good times so much fun. **AR**-2much to say; the voice, bew, points, haha u make me laugh more than anyone I know. **SW**-books haha good times must find a library **LR**-ilu so much, ur such a good friend **JA** u can always make me laugh. To the rest of my friends I love u so much I don't know how I could have made it without u!**LF,HG, CR,BR,LE,KL,MK,JB,JM,MH,CP,JC, HSL,SB,RG** ~Good luck class of 2005!~

Vasken Basmajian

February 9

"People ask me the difference between ignorance and apathy… I tell them, I don't know, and I don't care."
Anonymous

I'd like to thank the following people: Mom, Dad couldn't have made it here w/o you, Armen, Eileen, Alain, Eddy, Ann been there for me since I was younger and you've helped me in the past year a lot. And all my friends, especially: RRL, WAC, AAV, ETN, NMD, MM.

F1|\|4|_|_Y 0|_|7 0F 7|-|15 P|_ 4C3!!! GG | /\|007

James F. Bazaz

January 5

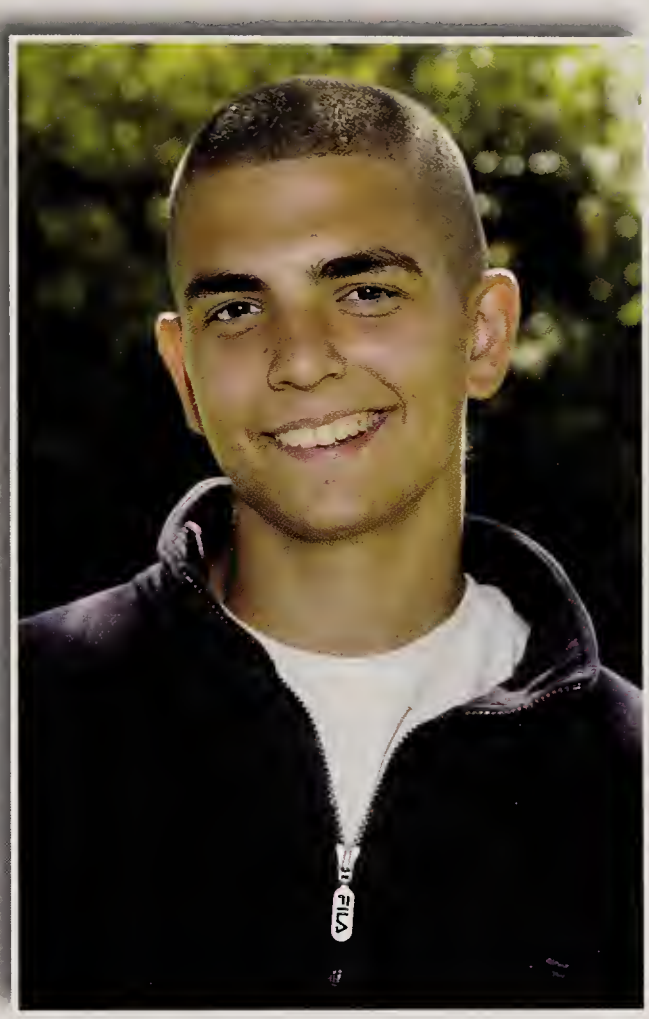

My TRUE friends know who they are….

RESPECT : Chris Bazaz

Love you Mom, Dad, Katie.

"The secret of success is to do common things uncommonly well." --John D. Rockefeller

My Work Done is Here : Bazaz

Steph Bazile

April 14

Dear Mom & Dad,
If it wasn't with your support I wouldn't be were I am today. I want to thank-you for your love, dedication, and strength for pushing me to get my education. You have been there when others left me. You both have given me the strength to be what I want to be, you both gave me everything so I could have a better future, and that is the greatest gift anyone could give me. I wanted to tell you that I always listened when you talked to me, even when you thought I wasnt, I was, your widsom, and stories have taught me so much. I wanted to tell you that I love you both more than anything in the world and I will always be your little girl.
Sincerely, Your daughter
EW,AR,LCAD,JD,JM,KT,LB,PR-much love

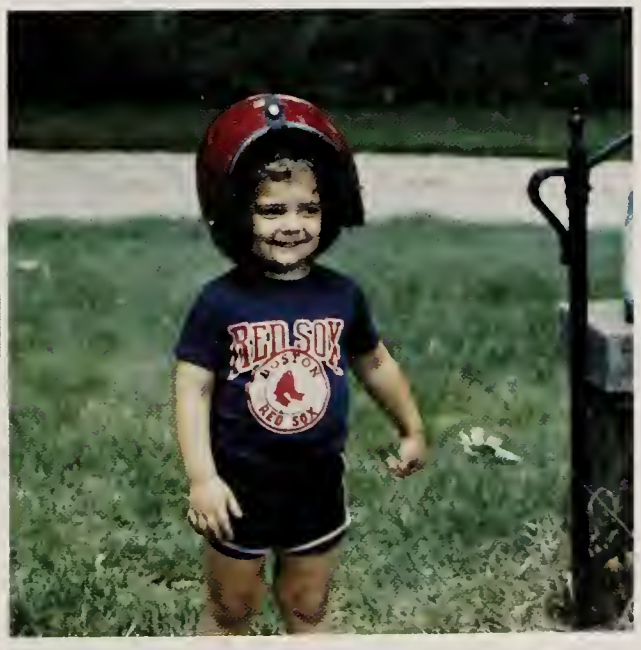

Sonni Bendetson

September 10

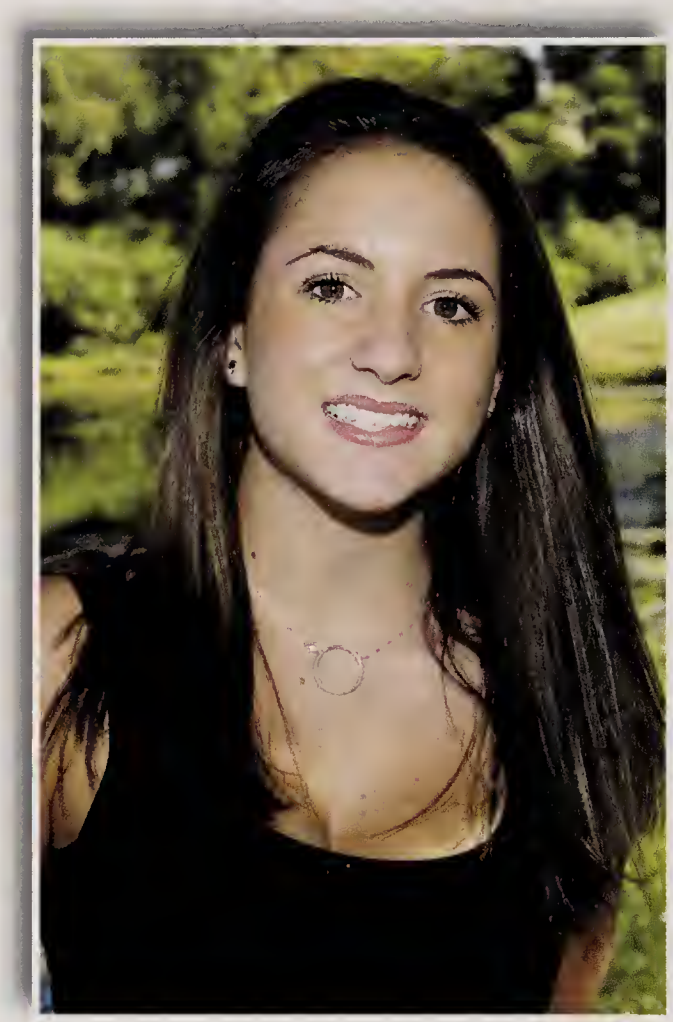

"This I admit seems so good, hard to believe an end to it." –Dave Matthews Band

TomMybestfriend.Youhavebecomean irreplaceablepartofme.Iwillneverforgetyou.I loveyou.**SMAM**hswouldntbehsw/oyougirls **Meg**Morelaughsandgoodtimeswithyouthan withanyone.Alwaysbeyourself.bff.**Alene**1of thestrangestpeopleIknow,alwaysbetruetoyou rself.Ily.**Maria**Imissyoumorethanyouknow. **Julia**Mybeautifulgirl.Neverforgethalloween. Thanksforthetalksandforbeingthere.**Court**m ylove,sameperson,IdontknowwhatIddow/oy ou.BM.MG.SK.KL.CF.SA.TM.BM.GP.RM .ML.AC.SF.LR.DW.DC.youguysmadeitfun. **Mom&Dad**Thanksforworkingsohardforus, forallyoursupportandprideinme.Iloveyou. **Sara&James**Alwayshavefun,begood.loveu

'05-ILY,HAVEFUN&GOODLUCK!

David Benson

May 10

"Therefore do not worry about tomorrow, for tomorrow will worry about itself. Each day has enough trouble of its own."

-Matthew 6:34

M+S:thx 4 bein' there. Dad: Thanks for everything you've always been there for me. Mom: thanks for everything as well, but stat still sucks. Thanks though. BC: Great times man, keep on truckin' man, keep on truckin'… Jerry Rulz. Jerry's in my ear!!! JF: altus5 man..and Jerry DOES rule…hah. AV: APCENN, ekratkaya, in the end, all that matters is that you are MAD Russian. FC: Good times, otter what? Hah, have a great 2 more years. Robo Team: Natalies…natalies. 'Nuf said. NORML: Stay Green. Whaaaaaaaaaat?!

Alona Birjiniuk

July 30

"Man is not a circle with a single center; he is an ellipse with two focii. Facts are one, ideas are the other."- Victor Hugo

To anyone who has been a positive force in my life to this point – Thank you so much, I appreciate everything you have done.

Jonathan – Baby Birjiniuk, you have a lot to live up to and you have so much potential, good luck.
Joav – You are so talented, don't waste what you have – I am sure you will succeed.
Mom and Dad – You gave up everything to get me to where I am today, and that means the world to me. Thank you for all your patience and effort, and for always being there for me. I love you.!

Sonali R. Bloom

September 14

"Look well to this day! Within it lies all…"
—Bhagavad Gita

These are my memories of high school: the dim orange glow of my sanctuary, and the thrill of competition; the rise and fall of empires, fractal ferns, and Varsity Physics; a few good crushes, fewer boyfriends, the requisite heartbreak, and the care of my friends. I'm nostalgic already, but my life awaits me in the future.

Thank you for making my life as beautiful as it has been.

"El mundo no es real todavía, el tiempo duda…en tu respiración esucho la marea del ser, la sílaba olvidada del Comienzo."
-Octavio Paz

Benjamin C. Blum

October 5

"If you can wait and not be tired by waiting, Or being lied about, don't deal in lies,/Or being hated, don't give way to hating,/And yet don't look too good, nor talk too wise: … Or watch the things you gave your life to, broken,/And stoop and build 'em up with worn-out tools:…/If you can force your heart and nerve and sinew/To serve your turn long after they are gone,/And so hold on when there is nothing in you/Except the Will which says to them: 'Hold on!'…/If you can fill the unforgiving minute/With sixty seconds' worth of distance run,/Yours is the Earth and everything that's in it,/And-which is more-you'll be a Man, my son!"-Rudyard Kipling

To my teammates, parents, brothers, teachers, friends and loved ones: Thank you.

Michael Bookman

March 2

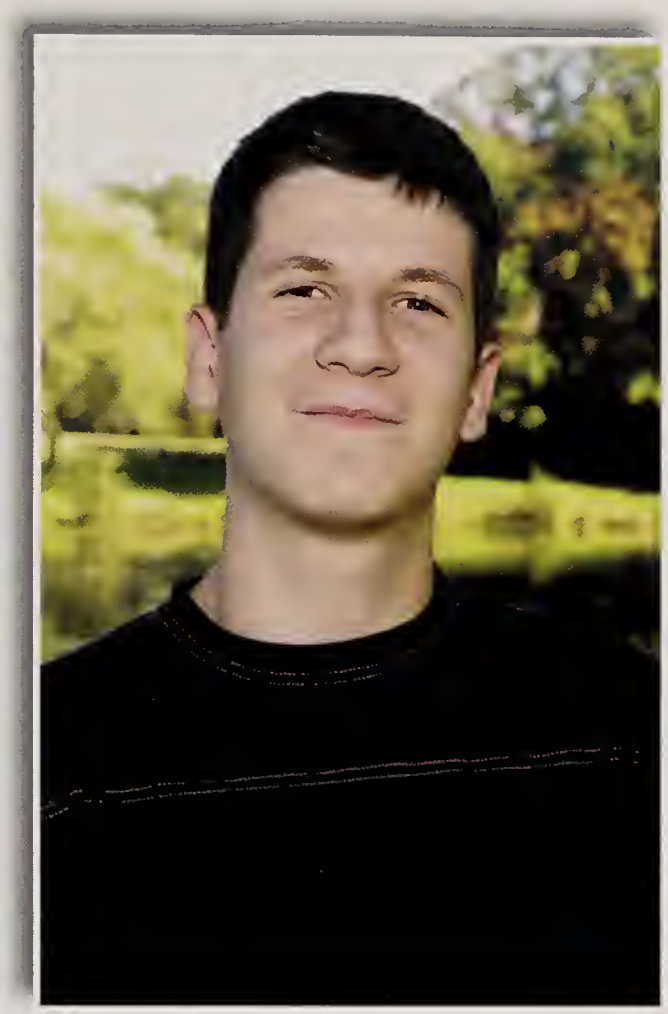

"Don't I get a Chumba-Wumba song?"
-Family Guy

Mom, Dad…Brother Josh: I'm strange, I'm weird…but I'm me and I'll always love you guys for your unconditional love and support.

Toolbox 05' (Formerly the Motley Crew): Saw, Yardstick, Hammer, and Screwdriver… remember the good times and keep em' rolling.

Class of 05': Enjoy your lives and lets do this again in five.

"Respect"
-Ali G

Jared Bourgeois

October 21

Lindsey D. Briggs

August 30

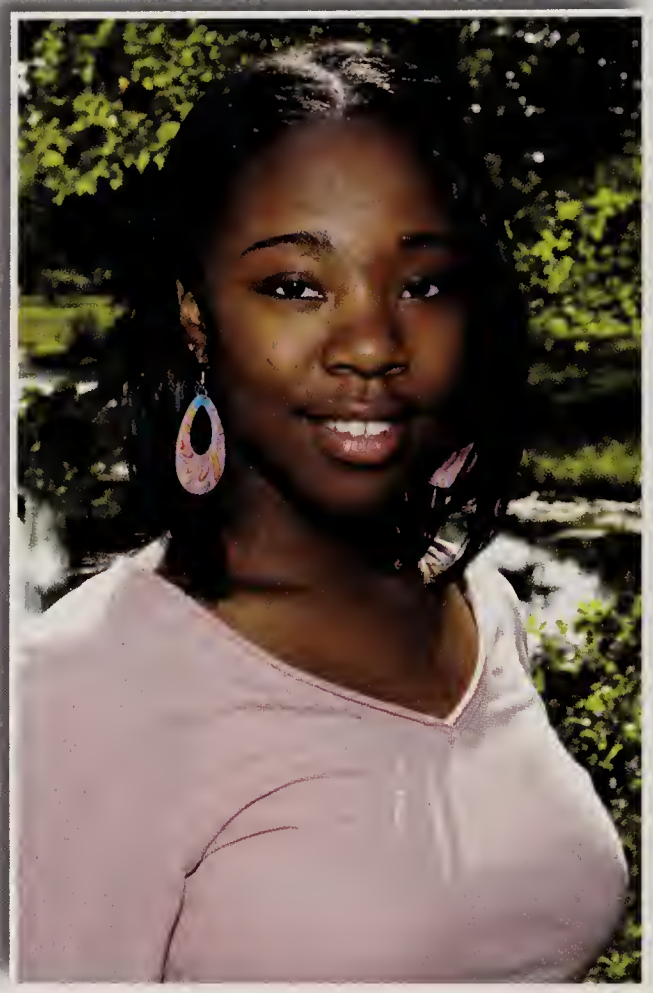

"For I know the plans I have for you", declares the Lord, "plans to prosper you and not to harm you, plans to give you a hope and a future" -*Jeremiah 29:11*

First, giving thanks to my creator and savior Jesus for his guidance and love. To my Fam: Mommy, Daddy, and Jillian for their encouragement and support in the time of need. My Fellow classmates of 2005, we've made it!!! I never thought I'd see the day come so quickly. Shout out to my METCO peeps: KW, PR, AD, KLT, AJ, BH, & JD. I Luv Yall Thanx Mr. Fuller & Mrs. Byrnes for your wise advice and talks. To my Weston peeps: JL, DF, EW, SK, SB "Yeah u no I look good" &
JB-"Memba that time?" LOL
05' I wish yall the best! I'm off this!

Andrew Brown

September 18

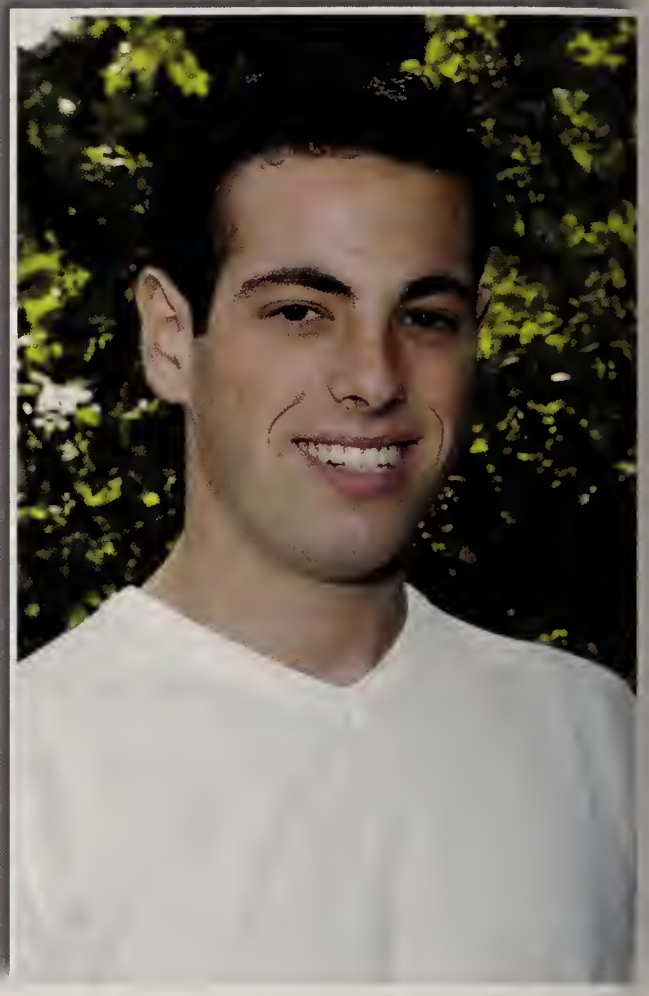

"Mama exhorted her children at every opportunity to 'jump at de sun.' We might not land on the sun, but at least we would get off the ground."

-Zora Neale Hurston

High School has been an experience unlike any other. Thank you to all those who have made a difference in my life: friends, family, and teachers. You all have helped me learn that it is important to always reach for the stars, and to never sell yourself short. For this I thank you, and I will carry this knowledge off with me as I leave this place.

Meredith R. Bryden

February 6

"I don't get many things right the first time, in fact I am told that a lot. But all the stumbles and falls brought me here and I know I'm the luckiest" –Ben Folds Five

'04 Soccer best ever '05 Softball- hosanna good luck next year em, kto, nik, j, court, court, ali, ash, lisa, kell, bea

RL, JW, JA-One for all and All for one. Best 4 years spent together. Dinghy rides, Abu hat and fez. All my love
MD-my love, best year ever
Mayme and Seth- sibs I never had but always wanted
M&D- Thank you for everything, I know I will go far because of you.

Liz Callow

April 25

Everything happens for a reason….
RGmyprtnrncrmmybf4lyfluvusomchAPthg rtstguyilevrno"urthtspcl1"imhpywelgroold2 gthrSFPln+smplifrknluvuMMmyfhbudubrn goutmycrzysdZCumkmesmileMFgdtmswu +thtoolbox:)EWulalwysbmygrliluAK+DW +KSthnx4wtchnout4meiluGWm"sfbf"Citsb cofuthtinowhthartisthnxfrshwnmewhtthluvo fthgamerealymens
FHBball+LxgrlsglMr.Moonthnx4bn myinsp rtionur1ofthgrtstprtsofmyhs carerM+Dthnx4technmeabwhtsimprtnturspr t +frgvnmethmostluviamwhoiambcofuiloveus omchD+Bthnx4mknmelghurmyherosIhvthb stfmlynthwrld-aacs
crrlkhhgjmmkabdrsmjhgdtmes! GL05'

Meredith L. Cameron

March 30

"We'll reach the end, we'll all be singing, and we'll all be friends, back where it all begins.." *Allman Brothers*

you will **all**ways be close to me, never too far away.
SF.AC.KL.BM.BT.LO.AD.AB.DR
you're my favorites, ilu always. Thanks for always being there
Mom&Dad- Thank you for everything and always being there for me,ilu and miss u already **Caroline-** kaylee ilu so much, you're my best friend. Good luck next year!
'05…good luck, love you all

"These are the days of endless dreaming. Troubles of life, floating away like a bird in flight" *Jamie Cullum*

Dante W. Capasso

September 15

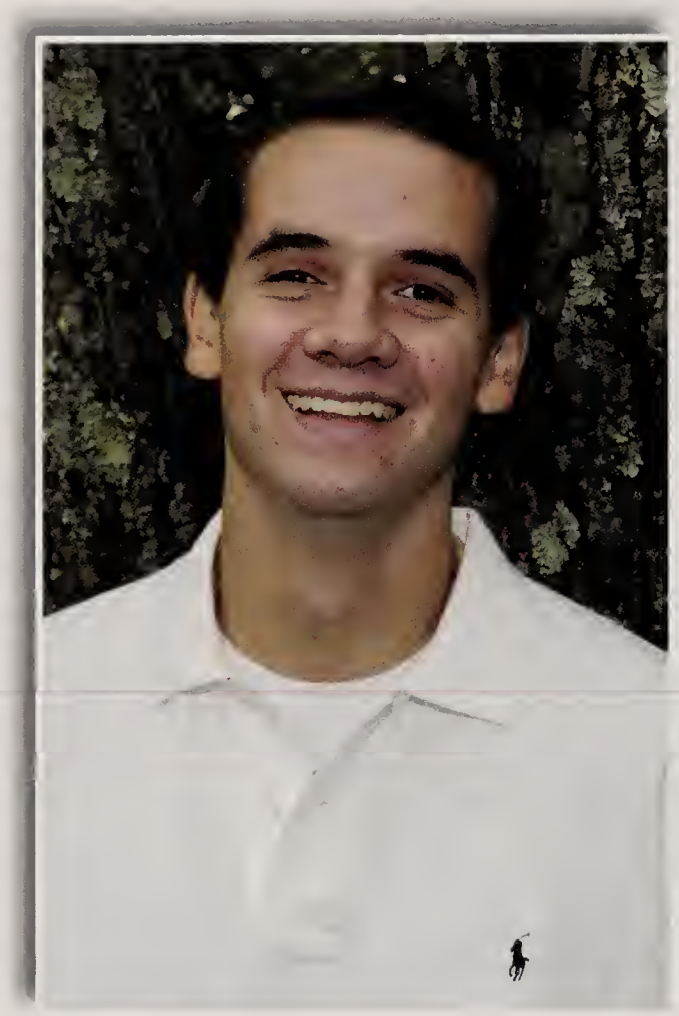

"YOU KNOW IT"
-Frank the Tank

Mom&Pops: Without you I would have never made it. I love you, & thanks for all your support.

Alanna: Have fun in High School. I love you & I'll miss you.

Boys: "We ride together, we die together, bad boys fo life." Good times at Mensing's and Skendo's .

Girls: Take it easy

Peace I'm outta here

Jonathan Carlson

July 27

"I was raised to be charming, not sincere."
-Cinderella's Prince from
Into the Woods

To my teachers who have always pushed me to go the extra mile and taught me so much, thank you. Thanks to all my friends. We've gone a long way together and I can't believe we're here already. I know you'll all go on to great things and I wish you the best of luck. To my family, I can't thank you enough for all you've done for me. You've given me confidence, inspiration, and, most importantly, friendship. I don't know where I'd be without you...but I know that it wouldn't be anywhere good. Finally, to myself...well done sir. Well done indeed.

Daniela L. Caso

October 14

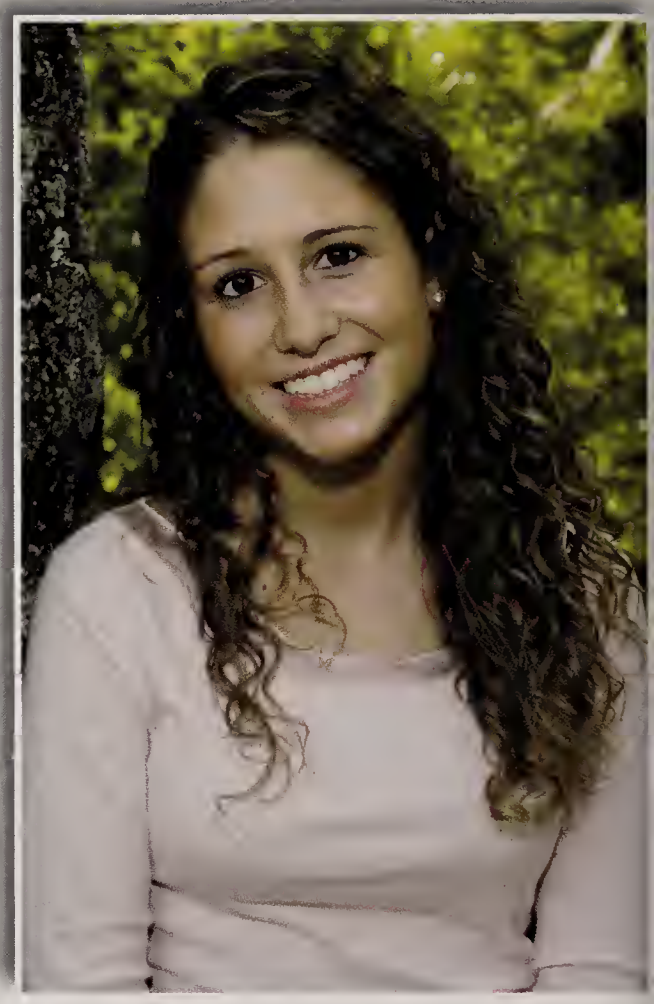

" Yesterday is already a dream and tomorrow is only a vision, but today, well lived, makes every tomorrow a vision of hope"
-Sanskirt

Mom + Dad- I'm blessed to have parents like you, thank you for all the support, I'll make you proud, love you **Laura**- My one and only sister, the best is yet to come, stay strong, xoxo **Anthony**- I love you buddy, keep on laughing **Girls SP, SA, CS, CF, SF, JA, LO, BT, RG** - you made it all worthwhile, good times, xoxo **Laur**- HS wouldn't have been the same with out you, never laughed so much, thanks for everything **Kris**- my 2nd sister, naughty, its been fun **Boys**- thanks for watching out for me, take care
Good Luck '05

Andrew Chapman
April 16

"I am easily satisfied with the very best."
-Winston Churchill

"Shoot for the moon. Even if you miss, you'll land among the stars."
-Les Browns

"First they ignore you, then they laugh at you, then they fight you, then you win."
-Mahatma Ghandi

Allie Charlip
September 23

"Life is partly what we make it, and partly what it is made by the friends whom we choose"
Soph, Katie, Mere I love you so much, I'll never forget the times we've had
My girls DR. EW. BT. AD.
Boys BM. DW. AB. KS. TW. JO. DS. **Mom and Dad** Thanks for everything
Jeff best bro ever
Annie my best friend always
Class of 2005 you're all my family, good luck!
"Because to me througout eternity there's somewhere where you're welcome to go, I said it's something free that means a lot to me, when I'm with my friends I feel home" OAR

Zoë Chatfield-Taylor
June 24

I'll be back 'round again, yes I'll walk in time with you, old friend. And we'll find that place that we had danced in so long ago
All these places have their moments With lovers and friends I still can recall Some are dead and some are living In my Life I've loved them all- The Beatles: In my Life
I remember when you and me mm how we used to be just good friends Wouldn't give me none But all I wanted was some

Fam: Mom Dad Nick Rebecca Espy Raquel- Can't imagine my life without you
Dad- You'll always be the twinkle in my eyes, you taught me how to live, I'll see you in the rainbows and someday we'll be together again-You're the most amazing person I'll ever know

Jonathan Chen

April 7

John Condakes

May 13

I wanna thank **Mom** and **Dad** for everything they've done. **Zig**, work hard, you'll be great. **Lee**, have fun the next 6yrs. Word to the toolbox and all my friends, mad chill times. Thanks to all who went before me **02**:RL,AP**03**:RM,RO,EC,AL,DM**04**: AH,CC,HK,RB,JG,BS,AB,JCT I miss u all, u taught me how to be. **Track Attack**, keep it real and best of luck. A shout to the **Wallballers**, good times. **Criers**, good luck next year. **TheCo**-thanks for everything. Teachers and Coaches-without u, I'd be nothing, thanx for everything.Good luck **05**! "Don't ever let life pass you by" -*Incubus*

Sophia Constantinides

June 3

My choice is what I choose to do, if I'm causing no harm it shouldn't bother you.

-Ben Harper

MandoILYurthebestestfrndevr**Poutanaki**lik easis!loveu&hateu,thnx4evrthng**Dmo**letsgo! S.P.masspikeUsketch!**Sra**madfuntimes!ofac e!**LD**YWABIMHYAMD**LR**1sttmrollacntba n**Kiki**Umnthewrld2me**PR**imagoodtchr**BS**sk eetskeetskeet!agh!**Boog**keepitreal!**AP**beenth erethrghthck&thnTHNXILY**Yimmy**20yrsfr mnow..!**Matthew**my#1iloveyoualwaysstayu pwiggles!**Jol**spschlgist!**RG**mySUPERMAN always!**ajcwmgsmjl**madeadiff2meitsbeenf un**HLJTCLMLTW**L1VE1TUP06BOYS!**M om**myrealbstfrndTHNXily**DAD**beenabghlp MY**STAV,D&CHRISTO**Sthnx4spprtilyguy s**PJ**keepitupGDLCKwEVRTHNGILOVEY OU!**GOODLUCK05!IMOUT!**

Amanda Cort

October 5

"Live every day like it's your last" **M**+**D**iluvumorethnwrdscnsay.urthe bstparentsicdvaskd4.ugvemespacebutalsolimits+I'llalwysluvuw/allmyhrt.**J**thebstbigbro.uvtaughtmesomch+inoullalwysbthere4me.iluvusomuch.**fonz**ilikitwhnumean2me,cunaa! ILU.**greek**br,f+guno,d,ILU**llama**ss,pr,ln's,ILU.ugrlsrthetrumeaningofbstfrnds.wehvsomnymemsthatcldlastusalifetime+the bstryet2cum.unohowmchiluvu+hswdntvbenthesamew/ou.**ben**ahskeetskeetskeet!imhpywe'vbcumsocloseovrthpastcpleyrs.we'vhad2mnyfuntimes2 rem+ILU**jared**allihv2sayisthejlghtr!jk!urthillst.wehvsomnymemsthatillnvr4 get+ILU.2evry1else,unowhoUR,icnt fitubutILU+KIT! LDunoILU,IM OUT!

Julie Constantini

February 25

Whatever tears at us, whatever holds us down, and if nothing can be done, we'll make the best of what's around. **-DMB**

M&D&Jazz- I love you and I'm going to make you proud. **James-** I'll always be your big sis. ILY. **Meg-** N & twins **Carla-** My Confider **Hill-** Wit&Tit for life **JA**, **CR**, **ET**, **SW**, **HSL**, **LB**, **DO**, **CC**, **CL**, **LE**, **RL**, **MB**, **JA**, **JW**, **CJ**, **RG**, **DR** and to anyone else I may have missed, especially my boys: *Truly great friends are hard to find, difficult to leave, and impossible to forget.*—You all know who you are. ILY. **SB-** So very proud. Hosanna Forever '03. **Good Luck '05** AND, I will always love that dirty water: Boston, you're my home. Go Sox&Pats!

Carissa Couper

March 10

Carry on my wayard son, there'll be peace when you are done, lay your weary head to rest.

-Kansas

Mom & Dad: thx 4 the encouragement & the love. Also thx 4 pushing me2 succeed. **Cand & Christy**: guys have fun during HS & stay out of trouble. **Court**:ur awesome nobody could have been a better sis. L luv ya the most!! **Caro**: there is no way 2 explain the fun times that we had but all I can say is whoa! 2 my gurls - I love u guys..life is 2 short so remember the good times. CCHS boys...u guys have given me a lot to laugh about. thx Kys, Liv, Mdole, Shups and Jenn: You guys make my summer & my life. Jenn thanx for being there through the good & the bad.

Bill Cowe

June 1

"Lately it occurs to me what a long, strange trip it's been." – Grateful Dead
Dave – WHAAAT? A whole decade of laughs brother. Just keep truckin' on. Do it for Jerry. Jon – Take it easy man. Don't worry; there is life beyond high school. Arseny – Good times, man. Always there for me. FO! V – Good luck, man. To my family - I love you all. Mom and Bill – Thanks for the love and support. I love you. Keri – Best sister I could ask for. Matt – Take care of the boys. Brian – Don't lose your sense of humor. Dalton – Chicks dig the slightly dorky. Trust me. Chris – Keep the older three in line. Never stop brightening peoples' day. Dad – I'll always love you. Sodaaaaa?

Emily Curtis

June 29

Othsisthestrtofsomethnggooddntuagreeihvn tfltlkethsinsomnymoonsuknowhatimeanMu rmyhrothx4alluradvceuvebeentherethruevry thngumeanthewrld2meiluDthnks4alluvedn e4meandbeinthebstdadiluCarolthnx4allthel ughsilookup2ui<3uAlorgcermthnx4evrythn glovdressnlkeui<3uHopeurcrzygdlknxtyrw/ omei<3uJAtlks&ballinsecrtcrshluHGurout ofcntrlwldntesinwtonJAsweetstgrlinoboytl kMKthnx4evrythngnvr4gtu2allmyclsefrnd sthnx4allthelghsuvemdehs4methnxiluguys AA,MC,SF,AP,AB,AC,ZCT,CP,JO,CF,JB, AK,BT,DR,EW,KT**FH04**dirtycalzklaymary marg"obvi"courtorachstephythisteamhasbe enevrythingdfense"inbd"06grlsglkmkeuspr oud**BB04**myballrsmissitalrdyluvugrlsgdlk06 grlsgdluckevry1**ilu05**

Julia Dallos

May 30

~Memory is a way of holding onto the things you love, the things you are, the things you never want to lose~
Mom and Dad~Thanks for all you've done for me, I don't tell you it enough but I really appreciate it
Matt-Thanks for all your help throughout high school Andy-Good luck in next year have fun being the only child
Its something unpredictable, but in the end its right I hope you had the time of your life
'05 thanks for the memories **Sone**the only person that completely understands me, you mean more to me than you know, gdlk imu **Case**so many good times together from 7th until now you can always make me laugh imu **SA**best summer of our lives gdlk imu
~I won't forget the place I come from~
Goodluck class of 2005

Margaret Davies

November 12

"Wrinklesshouldmerelyindicatewheresmiles havebeen."–MarkTwain**Mom&Dad** (Bege& Mike)thanku.Imgoingtomissourlaughsatdinner,"notitwaslike!","Guesswhat?…Iluvu"&umakingallmygames.Icouldn'thavebeenraised bymoreloving,respectable&admirablepeople.Iluvu!**Court**,"Dumpy,"mybf.U'vehelpedme throughteverything.Idon'tknowwhereIwould bew/ou&alluradvice.Switzerland,skydiving, Amherst,the"Civi!"No1canmakemelaughharderordancecrazier.Thanksforitall.Seriouslyomandogdumpy.Shiza!Iluvu.Toallof**myclosef riends**,thanksforallthelaughs&forkeepingmesmiling.Sneakingoutofschool,Fri.nightfootballgames,theFHteam,icecream,bonfires,semis &proms,MonstaJams&fakefalls.Illneverforgetthe13yrswe'vespenttogether.Gluck,Iwishuhealth&happines, …&OBVI,Iloveyouall!!!

Ashley C. Dean

February 27

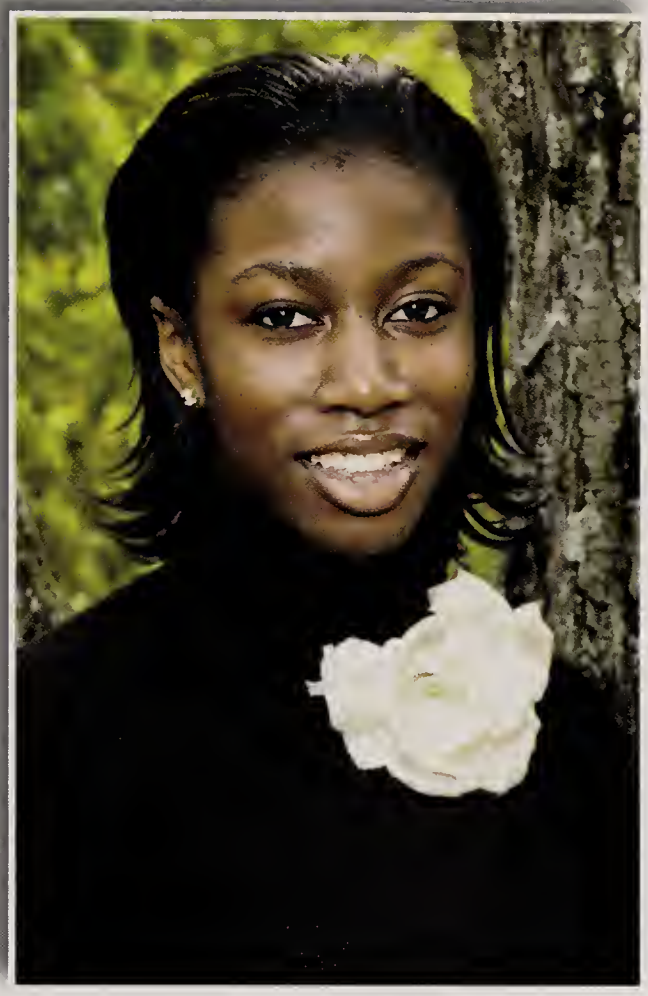

"It is indeed ironic that we spend our school days yearning to graduate and our remaining days waxing nostalgic about our school days."-Isabel Waxman

Ittakesavillage…2myfamilythanku4ur unendingsupportilove/respect/appreciateuall 2mygirls:Lindzimetu@12thbaptist&ihaven'tgottenridofusince,trice&kekswhowouldathoughtwe'dBfriendsNtheend?Jlguesswhocalledmelastnite?Hahahaurgonnamarrythatboy,whatupKLT+DF143mywestoncrew: BTpenelope&edna4lifeurmyfavewhitegalBMhanksforalways tryingtogetmeouttothepartysorryinevercame, MEEMS,ACgotabigol'butt,SA,Denmark,EECS,Sbaz,SFsexychicitita,HSLthechemcrew, CF,KT,JDhotseniorrowseemslikeyesterday, Ssmyfarawayfriend,kisses2allthoseiforgot2 theclass'05neveradullmoment143! I'm out!

Neil Desai

May 24

Be the best and buy the best…

—My Father

I just want to go on record saying, this school rocked. I say 'rocked' because it won't be as cool after the class of 2005 is gone. I would just like to thank my mom and dad, my uncle and aunt for letting me stay in their house, my grandparents for taking care of me and all my teachers for making my two years here memorable.

I also thank my friends :AG, EN, DB, VB, MM, JF, HL, BC, MB

Yeah school bohut acchi hai.s

John Dryden
May 11

Therefore we do not lose heart. Though outwardly we are wasting away, yet inwardly we are being renewed day by day. For our light and momentary troubles are achieving for us an eternal glory that far outweighs them all - 2 Corinthians 4:16-7

Much **love** to mom, dad, all **the teach**ers and **c**oach**e**s who made it ha**p**pen. Paul, TT – hol**d** it dow**n** now that I'm g**o**ne. '05 – We fina**l**ly mad**e** it! Best of luc**k to all y'**all, pro**p**s to m**y** people, you know who **y**ou are. Wh**e**n you**'r**e all famous, re**m**ember **m**e. JHU **Peab**ody '04 – I'll neve**r forget** you

"Don't cry, you gotta keep ya head up
Even when the road is hard, never give up"

Tressa Dunn
April 9

Mom, thnks 4 everything, I know it's been hrd @ times, but I appreciate u alwys being there.**Deirdre,** there is no way 2 thank you for everything you've done 4 me I am so proud to have you as my older sister. **Meredith,** crazy times, your bedroom window, ACK, & "that's weird!" **Patrick,** aka mafioso.u always make me laugh, thnks 4 being there.**Mariele,** where to strt, Harvard mens team, Justin, AM pract, the biker, & more specifically John Cole, I'm going 2 miss you so much next yr!**Colby,** you're an awsome younger bro, thnks 4 making all those car rides in2 prac so interesting
"all right all ready we'll all float on, alright don't worry, we'll all float on. even if things get heavy we'll all float on..."

Elizabeth Eaton
January 25

LIVE IT UP- Bob Marley

To **sp+bc** ,kirbeeni,EBAY,alexk my luv(travellodge),SophFruits,bigswede,jolz, quinn,brIguy,VIC(id diew/o u),mr.rogers, kohlweeney,fantastic,g-tubman(ay-ay stinky), pata rice **Y'ALL**,lui,a-dean,vonde k-toe, lil cuz, tim Sheehan is DOPE….goo times.

DEE (my bf)+ alene: hampster miniscule and Indian live on..luv you
Pet+crotalsy git gone.i luv k5.EXCUSIE.
Parents weeman n shmalls..thanks I guess.
If rythyms were valiums id be comfortably numb- sublime

Elizabeth H. Elfman

October 10

"Live with intention. Walk to the edge. Listen hard. Practice Wellness. Play with abandon. LAUGH. Choose with no regret. Continue to learn. Appreciate your friends. Do what you love. Live as if this is all there is." –Mary Anne Radmacher

To all my friends *"It is one of the blessing of old friends that you can afford to be stupid with them."* There are too many of you to name and you have all changed my life in countless ways. Thanks for the good times.

D:You are my bffl, thanks foreverythingILU

B:You are an amazing person and your individuality and kindness radiates. Remain strong and I will always be there for you.

T:You are my star and you shine like one!

ILU! **M&D**:You guys are my support base and your strength and encouragement helped me to succeed. Goodbye & Goodluck'05

Katherine C. Farner

July 5

"This above all, to thine own self be true"
-Hamlet I iii

To my greatest advocates, Mom and Dad, thank you for always supporting me.

Scottie, you will always be my little brother no matter how big you get. Lindsay, best friend, Sousamaphone, you rock girl!

Rowan, I have had such a wonderful time with you, I love you. Friends, you guys are so much fun and can always make me smile.

Folz and Valz, the best coaches ever, you have made the Tide great. Tide, the only people who can make waking up at five am fun, I'll never forget you. Teachers, you never get enough credit, thank you.

Good Luck Class of '05!!

Sophia Farooqui

September 23

I wanna thank God 4 all he has blessed me with.

Hunny&Daddy- There is no way I could have made it this far w/o u. I owe it all to you. ILU both so much! Take care of Mothi for me.

Sarah- I couldn't ask 4 a better sister and best friend than you.

Thanks 4 everything.

Hasan- Stay outa trouble. Ilu

I wouldn't have made w/o my friends.

AC(twin) MC BT KL BM EE DF DR EW KLT LO I love all of u. Thanks 4 everything guys

"Don't cry because it's over, Smile because it happened." Class of '05

I'll miss you. Good luck!

Daria Fazell

December 29

"Some people come into our lives and quickly go. Some stay for a while and leave footprints on our hearts; And we are never the same"

Thanks to all those who supported me and allowed me to be where I am today. And thank you to all those who made these years very memorable! JMB, JB, **PS**
Mom&Dad- you mean the world to me and I would never have these opportunities without you
My Greeks- you guys are always there for me and I love you!

Matthew R. Feldman

December 29

TEAM-"It is amazing what a group can accomplish when no one worries about who gets the credit."

—Folz

4 years has been quite a trip, I have always counted on the toolbox, Hammer, wrench, Yardstick and Saw. I always counted on swimming to help me in my life, Folz Valz thank you for all that you have taught me. Mom Dad thanks you for always being there for me, allowing me to follow my dreams into a reality. Mike you will always be little brother no matter how tall you get. KH JC LC TF MB BR HJ EW RG TIDE Staff '04, its been great, and enjoy where ever you go next but always remember the good times.

Sarah Finnerty

October 12

"No I cannot forget where it is I come from
I cannot forget the people who love me
Yeah, I can be myself here in this small town
and people let me be just what I want to be"
-John Mellencamp

Varsity-I love you girls-never forget the good times-wish I could remember more-it was all amazing.SP LO MG BT JA LL CS CF DC SA
Liz-Zoe-Rach-Friends forever-stay true
Sar-You're my other half-1,000 miles-ilu **Boys**-Weekends w/you couldn't have been better-keep it gangster. TS KT GW SM AL GP RG BS JO BM DC TW AP
Bri-you've made me a better person, you're my inspiration love+miss you**M+D**-Thanks for all your trust+support-love you.143aunts+fam.
'05 it's been ABSOLUTELY AWESOME

Sarah Follansbee

July 26

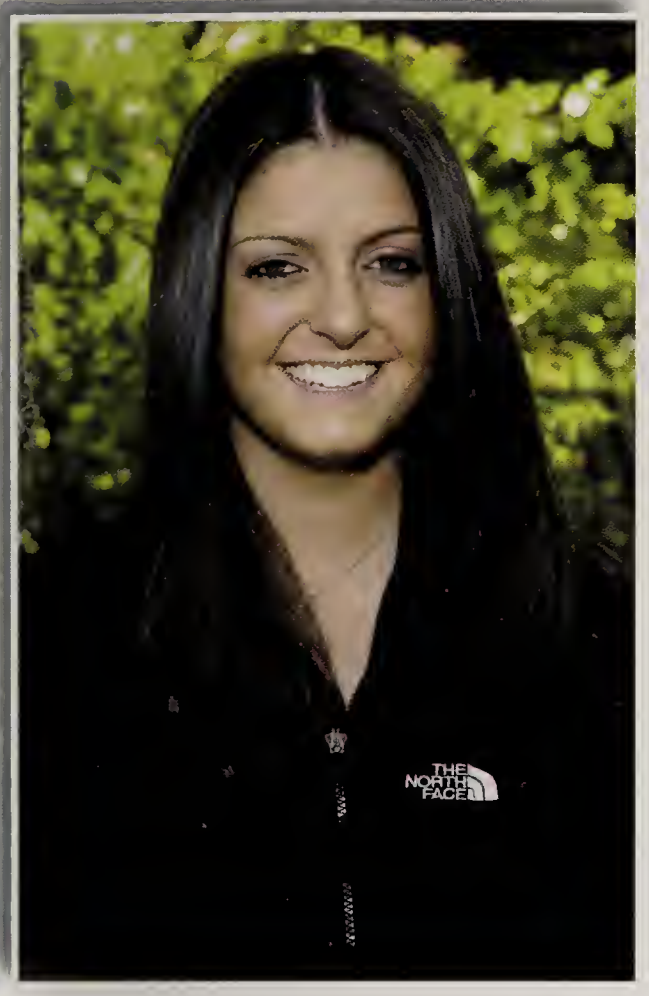

ACbeenfriends4everilualwaysuptoparty!**D**Murmysisilubutihateu,ccboys,latenights,sps**LR**laughin4noreasonilu!**SC**wertheloudestilu!**SK**bigAonsat"welikespanishboys"ilu!**KW**iwillmissallourtalksilu!**JL**talkboutboysilu!iwillmissw/ougirlsiwouldntbewhoimiwillalwaysbhere4u&iknowullbthere4me!**BS**sketsketJBpsd!boys:**ML,AP,CW,JO,RG,JL,EK,DC,RM,GP,CW,DW,MS,GM**girls:**SB,ZT,DF,CF,MD,JA,EC,BT,EW,MG,PR,KL DAD:** thanks4suppotingmyeverydecion**MOM**:imissyou&loveyouIknowurwatchingme&uralwaysinmyheard**HAY:**we'vebecomeclosereveryyeariloveyou **K&W**iloveyou! PEACE! 06' Good Luck!

Catherine Foote

February 8

We all take different paths in life, but no matter where we go, we take a little of each other everywhere, no love, no friendship, can cross the path of our destiny w/o leaving some mark on it forever.

Laul:loweitall2u,no1hasbeenther4metheway uhav,iluthnku.one **Mom &Dad**:nomatterwht uthnkimtrulygratful4evrythnuhav gvenme, thnku4ursupport.ilu

"I hope u had the time of your life"

Ilugrls- **ll,dc,sp,sf,lo,mg,bt,ja,cs,sb,lr,le**

steph-thnku4alwaysbeingthereformethewayno1elsecan,ilusomuch

jul- uknowhow2putasmileonmyface,uare1ofakind&thatiswhatIloveaboutu,thnkuforeverthng **J**- hs wouldn'thavebeenthesamew/ ou, thnku4evrythng u've taughtme, I'llnvrforgetu

Daniela Forte

May 6

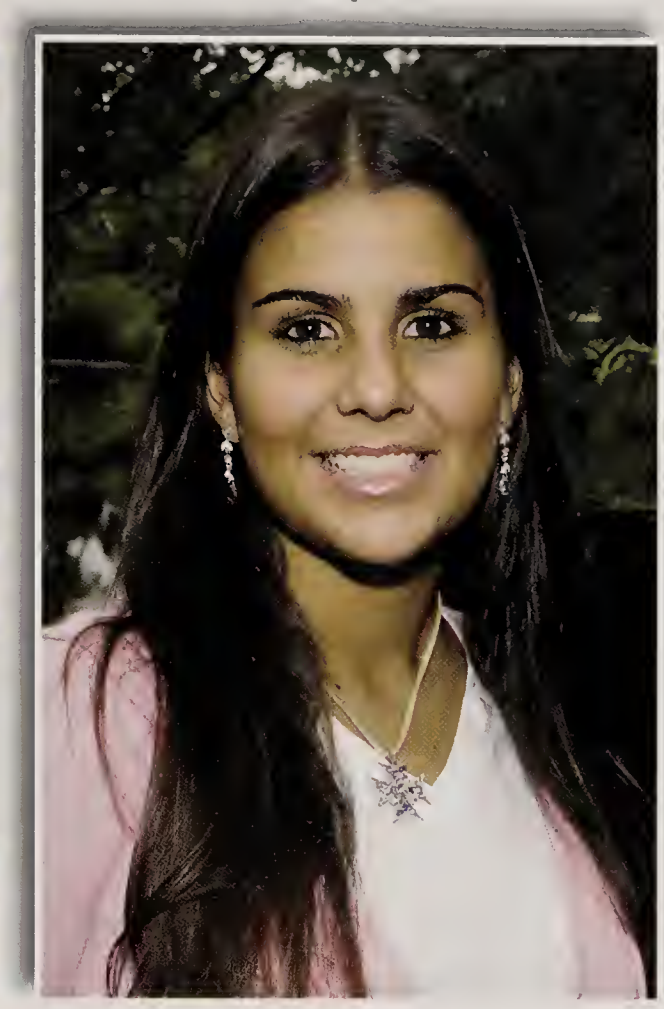

"We can change our path, choose our future, but our beginnings stay with us forever!"- Unknown 1st of all I would like 2 thank my Mom& Dad for getting me through this, it was tough but I made it! I luv u Nick and Joe thanks for beatin the sense in 2 me. "Friends r like angles who lift us 2 our feet when our wings have trouble remembering how to fly."Live strong, last long Silver nut, u no da rest. E aka hampster, Good Times since back in da day!.Jenny- Crazy times,Paul PZ!My lil wana b Columbian. Kewi(mysis)&Pata (my cubanita)good luck wit modelin.My girls LB, KT, DaCREW neva 4get u. BM,MM GW, SF,LU,AJ,AC JA,DM,KL,MC,SOAP,daboyzof'05,lilCR.,Mr. Cope To my family and anyone else I 4got I luv u so much and ill never forget you all.

Trevor Frankel

February 20

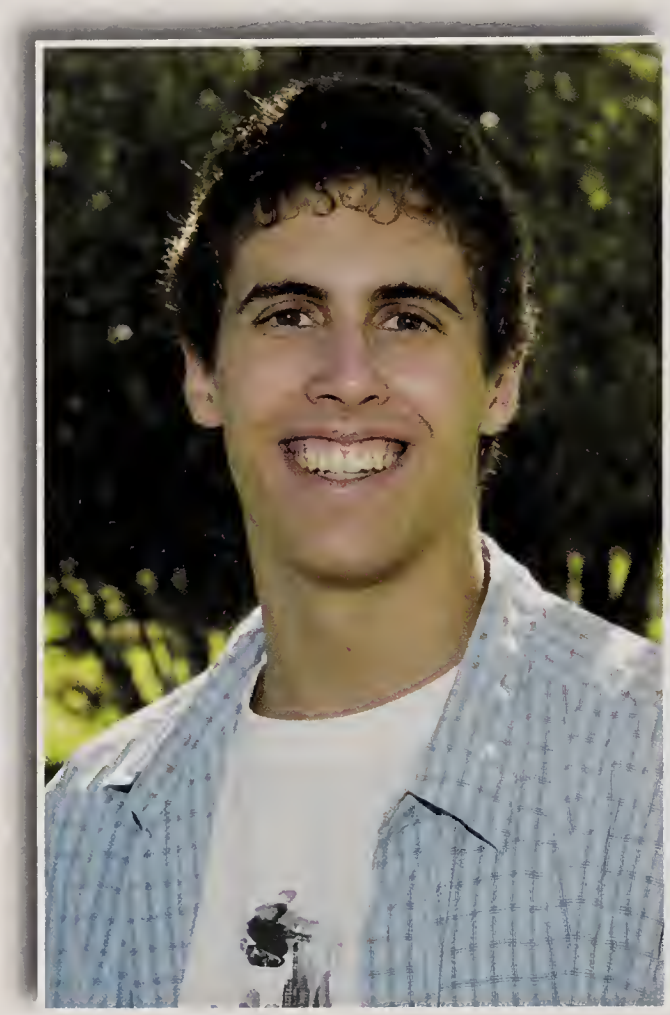

"Dear Mr. President,

There are too many states nowadays. Please eliminate three.

Sincerely,

Abe Simpson"

Mom, Row, Gray, Grandma and Grandpa- I love you
GO TIDE–Folz & Valz it's been memorable
Teachers- thanks for the support
Friends-grateful for all of you, thanks
Toolbox- WrenchHammerScrewdriverYard stick
And I shall forever be El Sacerdote Saw
AIM SN: KaBLAAAAH Stay in touch!
Good luck '05

Go Wildcats!

Jonathan Friedman

December 21

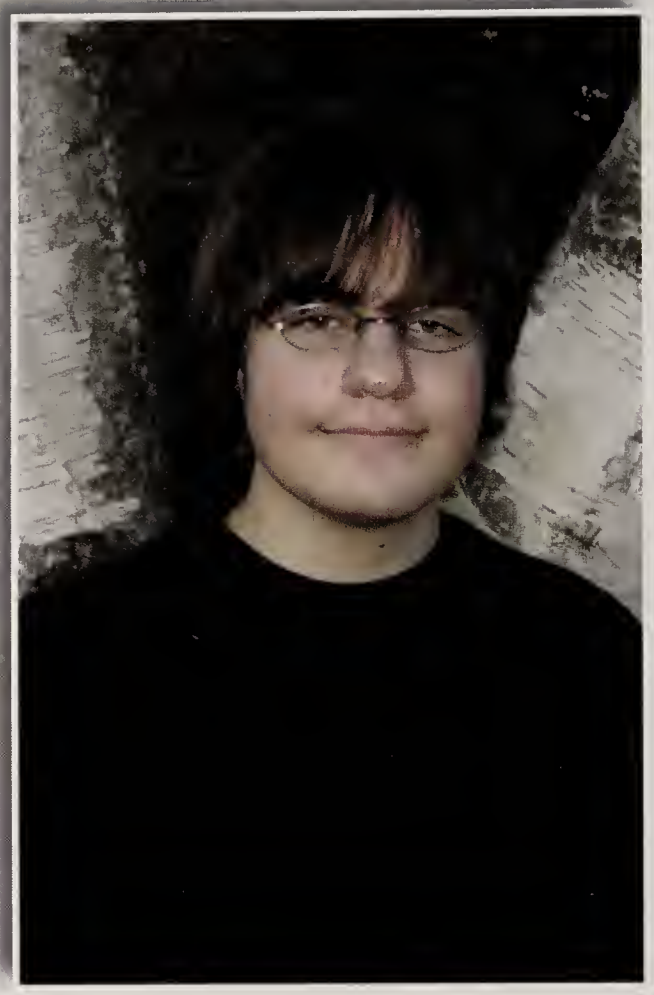

Much love to those who love deserve. In no real order, thanks to FC, SM, BC, DB, AV, and anyone who should be in here but I forgot –you know I'm like that.

Thanks to B and M for putting up with my craziness. Corey, you should probably be in here, too.

Remember the scroll wheel and the Milanos, and watching bad movies in the skyyyyy.
I'll miss the Saturdays and the people.
WHAAAT?

Etienne Galvez

May 29

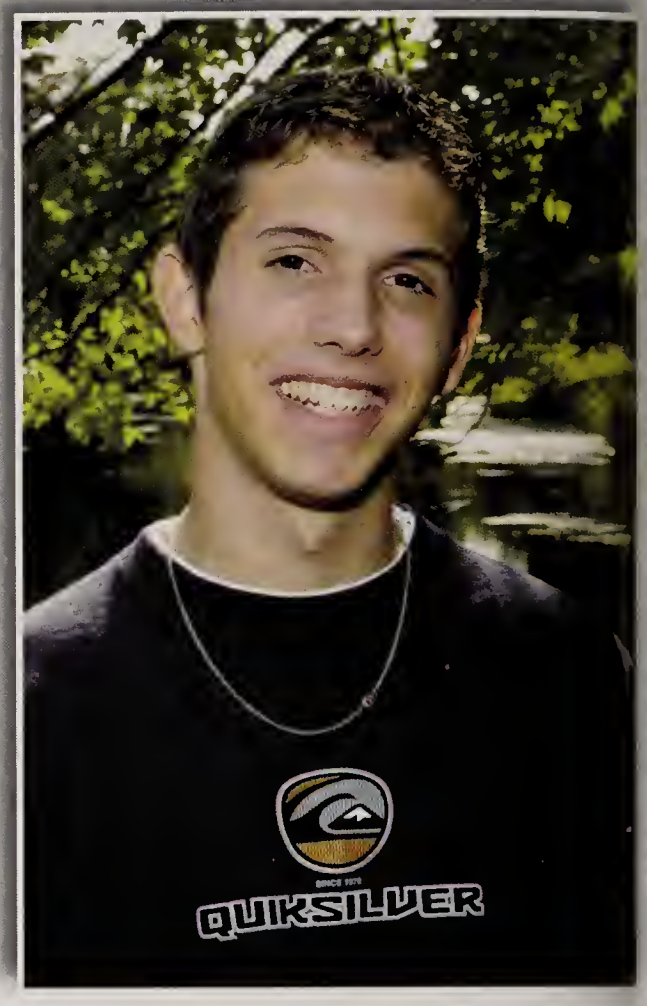

FIRST,I would like to thank all the member of the association Weston- Rombas.Emily, Jean-louis, Silvye, Francoise… What you do is wonderful. It's because of you that I'm here. THANKS A LOT.Thanks to my host family, it was very nice to have lived 2 months with you. SECOND, I would like to thank all my friends in WESTON for their friendliness, consideration and patience in explaining to me some english words…I love you very much:Parker,Erika,John,USA. Mariana Trevor,Alexandra…I've spent wonderful moments with you,I will never forget this year, and all my friends from my second home, WESTON. Dedicasse a ma famille:Matthieu, Pierre, Melodie ,dad and mum.Je n'aurai pas pu avoir une meilleur famille que vous. On est les meilleurs!!!

Anish Geevarghese

October 15

What kind of victory is it when someone is left defeated? -Mohandas K. Gandhi

Sir, my concern is not whether God is on our side. My great concern is to be on God's side. - Abraham Lincoln

Above all, I thank my family for their unflappable support in everything that I do. I also express my sincere gratitude to all the faculty - you all have truly made differences in our lives. My only message to the Class of 2005 is this: listen to that little voice in your head and do the right thing.

Best Wishes to All,
Anish

Kathleen Gens

December 23

To my friends. Thank u for always being there. I consider u all more like family and u made high school for me, really u are what got me through high school. Thanks to AL.For all the laughs (especially in France) TA.For being one of the happiest people I know JM.For being my punk rock princess SA.For that great sense of humor SB.For being my dancing buddy KM. For always being there when I needed to talk (SENO) CS./Raspberry/Tammy/Gillian, For being my best friend.
And to my family. As corny as it sounds u are my life. It doesn't matter where I end up in this world, as long as I have u I will have enough love and support to get through anything.

Robert Goldman

June 26

Mom and Dad – Thanks for everything, and always being there for me.
Allison ad Annie – The two of you have taught me so much and are great sisters, thanks.

Ms Sainato – Thanks for getting me through High School.

"All we were trying to do was just make it through always thought for the future but shouldn't have cared all the best things in life we shared them right there…So to all those good friends may God be with them"

Hillary B. Goldy

March 1

"Itisdifficulttosaywhatisimpossible,forthe dreamofyesterdayisthehopeoftodayandthe realityoftomorrow."
JAmy1andonlysissince4thgradekeeps megoingalwzthereilu**CR**mymotivation,luvu genius,**JC**beenthroughitallhowcanIthanku: playgp2HSwit&tit4ever143**CP&MH**lifes neververboringw/ugrlsuknojushow2makeme laughpricelessEE&DOyrbook05enoughsaid somanymemskeeponsmiling.**ET&LB**know how2startthepty,mwa.**SW**partnerincrime wildtimesw/myrapper,alwz&4ever**EC**would notsurvivew/olookinback&laughingw/u,uare amazing,**JA&EW**mmmllikeitlikethat.**RG& DR**neveradullmomentJewishpride**MomDad Alexandra**:thankyouforyoureternalsupport, illalwz beyourgirl.

~Goodluck '05~

Rachel S. Gordon

November 7

"Forallouryesterdayswehavememories andforallourtomorrowswehavedreams. "M+D:thetwostrongestandmostamazin gpeople,couldnothavedonethisw/outwo ,uvebeensosupportiveandicantthankuen oughilualwaysph,ph,rh,bh,rf&pf.David: buddy,mybf,sogladwevegrownclose,sta ystrongandglw/everythingilualways.LC: bf,txforeverything,uranamazingpersonand friendglilusm.EW:funtimestxforlisteningg l.DR:neveradullmoment,staystronglu.SF : friendsforsolong,gllu.SW+HG:txforalway sbeingtherelulots.MF:uragreatpersonandf riend,uvetaughtmesomuchaboutmyselfgl. DG:myoldersis,alwaysthere,ilualways.ar, ak,cp,do,ja,ja,jc,lb:funtimes,glgirlslu.FH: cs,ec,kl,lc,md,mg,mm,sa:greattimestogetherl uvugirls. gl '05.

Marie A. Grant

August 5

"Don't close our eyes, this is your life and today is all you got now."—Switchfoot

SK You're the best friend anyone could ask for, you've taught me so much, Love u. **BT** We've had only the best of times, thx for everything. Love u. **JA** somehow, we always end up the best of friends. Keep pickin flowers! **MM** Whenever you're in trouble, so am I. Love you! **ZCT** mad freaky birds. CUIDADO YO We're always laughing. **V**sf,sa,dc,ll,lo,cs,cf,sp. AA ,SB, DMO,JC, HB, PATA, SC,SF,AC,THE BOYS & FH TEAM: we've had the laughter and the tears, to make it nothing short of amazing. **MOM/DAD** thanks for everything.love you. **Rob,Mike,Tim:** best brothers I could ask for, love you.

Mark Gruszynski

December 25

It is not the strongest of the species that survive, nor the most intelligent, but the one most responsive to change.

—Charles Darwin

Four long years seem pretty short looking back. College brings us all new challenges. Don't let problems get in your way; have fun, have humor, and have determination and you'll do well. Success is waiting to be grabbed.

Thanks Mom, thanks Dad, thanks friends,

—Gruz

Meagan Hajjar

May 3

Allie&Bridget.GoodLuck.You'reAmazingSisters.Mom&DadThanksForTheLove&Support"FriendshipIsTheHardestThingInTheWorldToExplain.It'sNotSomethingYouLearnInSchool.ButIfYouHaven'tLearnedTheMeaningOfFrienship,YouHaven'tReallyLearnedAnything."YouKnowWhoYouAre.Thx.LuckySunglassesAMAPastaSox.N.TiggerSkiTripsCaptureTheFlagCKJ:MC!PatsWaterville.MyTeachers:ThankYou."WeGotOlderButWe'reStillYoung.WeNeverGrewOutOfThisFeelingThatWeWon'tGiveUp." BestOfLuck 2005

Julia Head

June 30

"Prepare your mind to receive the best that life has to offer." – Ernest Holmes

"A little nonsense now and then, is relished by the wisest men." – Roald Dahl

To my friends: You all have been so awesome, remember the good laughs.

Thanks Mom and Dad.

"Action expresses priorities."
– Mohandas Gandhi

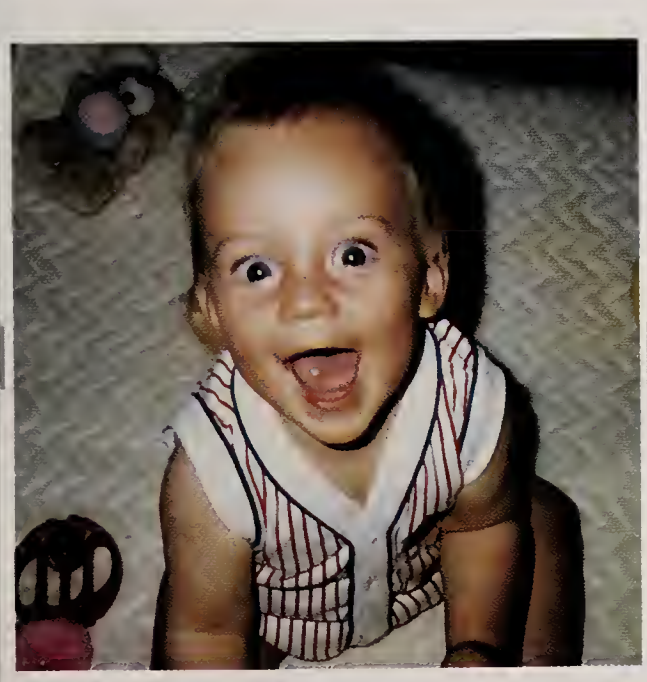

Britney Hines
April 13

Education makes a people easy to lead, but difficult to drive; easy to govern, but impossible to enslave. **William Blake**
Thanks to the town of Weston and METCO for giving me the education needed to start the next journey in my life. **Mom** Thank you, I know I can be a handful. **KRIS** I know I'll always have a room in your home. **LINDS** I'm so happy that I know you and you are my friend. MILANO **Ross, Sam, Nikki, Katie, and Dina** thanks for the laughs and the love. **TC** My second home and my safe place, the one place I'm always happy to be I love my little family in the school: **05** EW CR PR JC DC JC **06** IW HS JY AS AW SG ZK **07** RS ZL MD MC **08** MP MR NB AE BG **Class 05** *we did it! Good luck!*

Sandy Ho
October 1

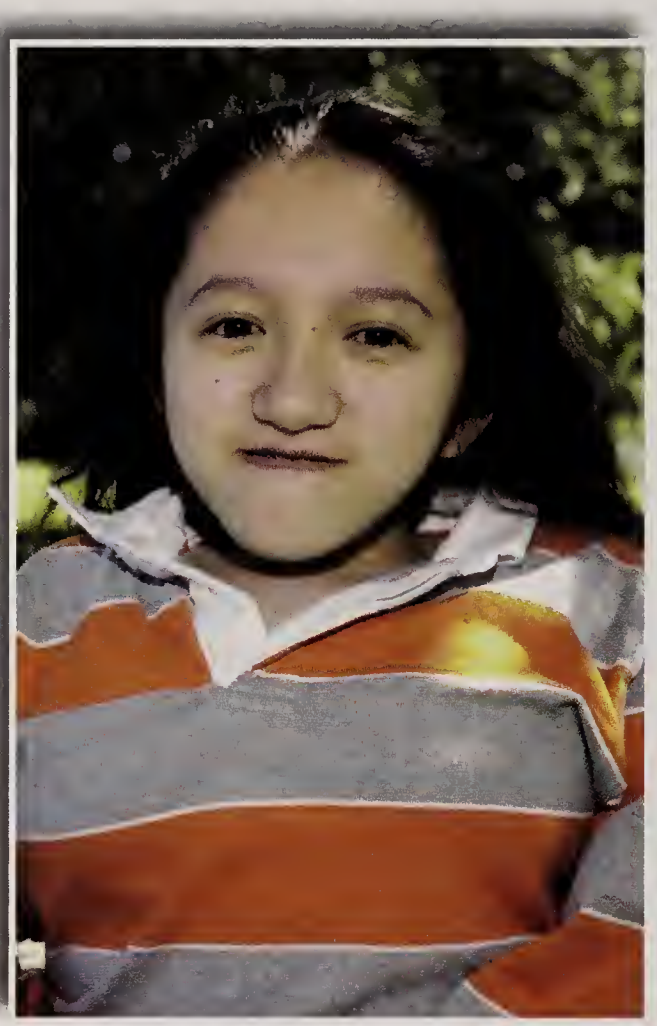

"Two roads diverged in a wood and I –
I took the one less traveled by,
and that has made all the difference."
- Robert Frost

The shipwrecks in this ocean are supposed to happen. How you mend your ship is what makes you yourself.

If you put all the letters of the alphabet from every language together, there still wouldn't be a sufficient number of words for the thanks I have to give.

Kristen Hughes
December 17

The unexamined life is not worth living.
-Socrates

Accomplishing your daily goals has its place, but the heart has a vivid agenda of is own. When you can look back on a day and find within it even one warm memory or a single touching story you have paid attentio to your heart.
-Celestial Seasonings tea box

Thank you to all my friends for everything. Even though we all say we don't belong together, we're still here! I love you all!

Thanks mom, dad, Robby, Dot, Bill, Ceil, and nonnie, I would not have been able to accomplish nearly what I have without you

Good luck to everyone!!

Michael Iodice

October 1

MOM DAD MICHELLE
NICK STEVE
I LOVE YOU MORE
THEN YOU'LL EVER KNOW

"what will be will be
and so it goes
and it always goes on and on..."

amigos- life would not have been the same without you
thanks for looking out

Faster, Swifter, Stronger, Higher

Good Luck '05

Amarri Jackson

December 6

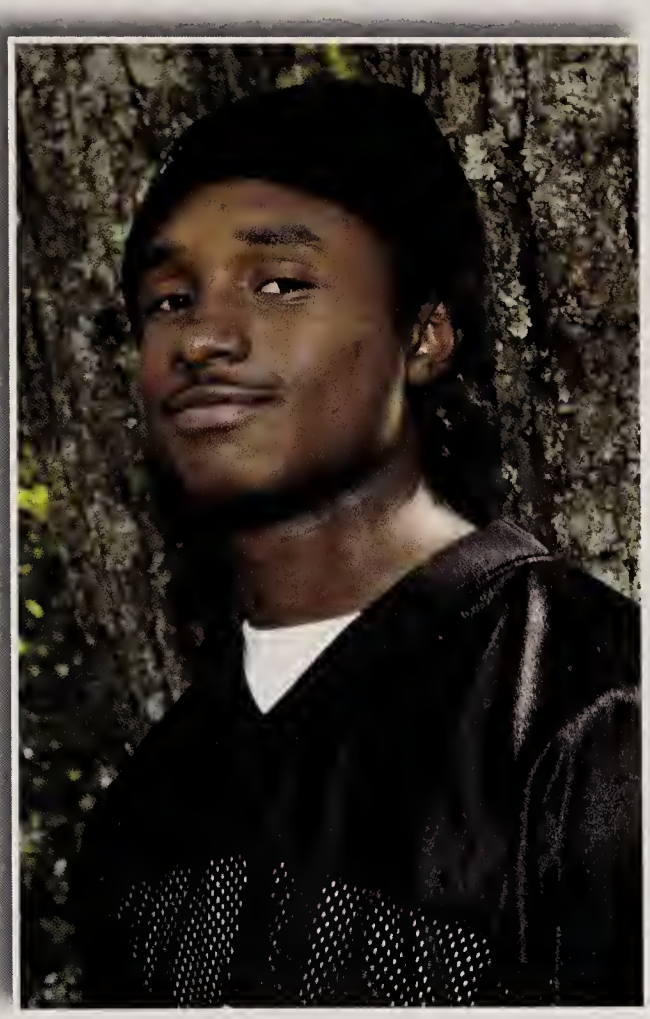

For everyone that said I wasn't going to graduate from WHS look at me now.
For everyone that I leave behind keep your head up and stay black. Big respect to my moms for putting up with all my crap, and being strong when times got hard. Dad thanks for everything little bros have fun in high school shoutouts to: John L, keep in touch, MJD the high school is yours, Craig look out for Chuck be strong and "respect B." Jordan keep pimpin and make dat papa. Ms Sainato there's no limit to how much I want to thank you for everything you've done for me. Fanny, keep your head up, take care of your family, I will miss you and I love you more then you'll every know and I will be back for you. "ICE"

Matthew Tupou Karasch

April 29

Hopefully if you are reading this, I'm done!
shout out to my boys ky, boom, ross, bazaz, dakes, a-tao, and struz
the crew 04-05 **JB,JM,KL,LB,ET,DO**

I would like to thank my parents for alwyas pushing me, Fran you support me in everything I do. Joe you always believed in me. Ofa' atu sisu emeni

NOS '03, SOD '04, TBC '05

Ancient Chinese Proverb: Man who keep feet firmly on ground have trouble putting on pants.
viva TONGA!
"you can't see yourself, without a mirror"
-dr. phil

Mitchell Kassler

March 17

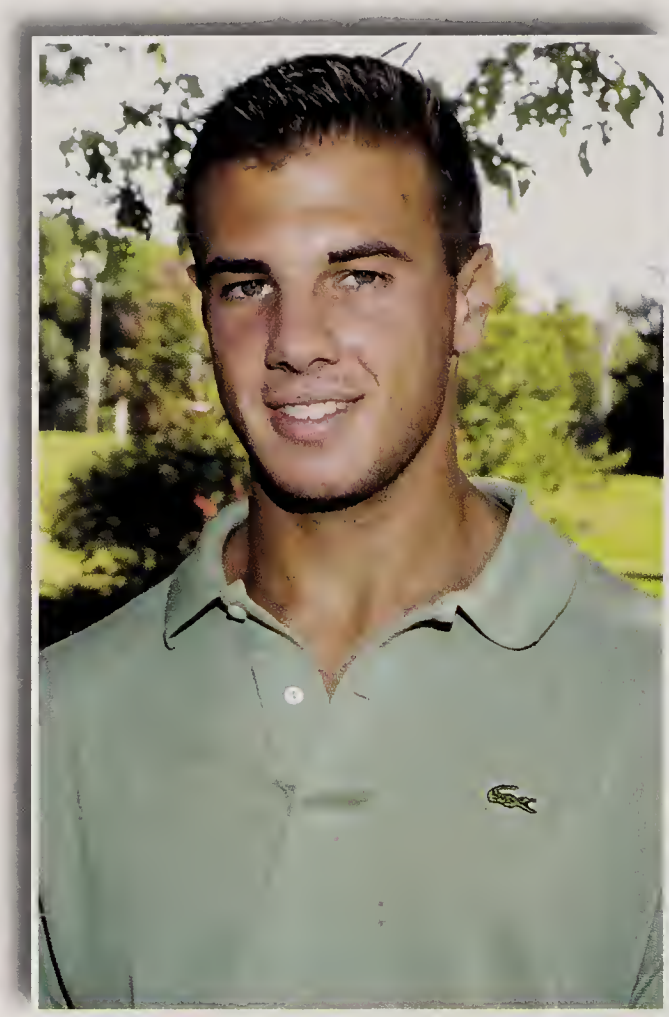

Mom and Dad thank you so much I couldn't have gotten through this without you.
Meredith you're the best good luck next year while I'm gone.
All my friends thanks for all the good times, good luck in college.
To my teachers thanks for guidance and leadership your efforts have been truly appreciated.

"The test of success is not what you do when you're on top. Success is how high you bounce when you hit the bottom."
-General Patton

Elizabeth Kenney

June 8

EXCUSIE

PET AND CROTALSAY

Alexander Kohlberg

July 20

"If you only knew all the love that I found,
It's hard to keep my soul on the ground"
-Sublime

Family: *Dad*, I love you so much, through the rough and the hard times, it was worth it. You're the best Dad ever. I love you.
Allegra, Alllison & Sara: Thanks for loving and wanting the best for me. I love you girls.
Mom, I love you so much. During my young years, I know you were there for me, no matter what anyway says. I love you.
Friends: *Liz C., Dylan W., Mike I. Grant W., Vic G.,* and *Jenna Mae B* .... Thank you and your families for supporting me. In my eyes your family, I love you for that.
Unit and The Crew: Stay up and enjoy life.
"It's not a problem, it's only a phone call."
.GM.CW.LD.RM.JL.AJ.EK.RG.JB.BS.KT.

Sylvia Kombouras

May 20

"Everybody's happy, everybody's free, we'll keep that big door open-everyone'll come around."-**DMB**. **MaryG**-ur the meaning of a true friend,keep ur head up,keep workin hard,and cuidado yo.**Soph**-my partner in crime-we had many ups and downs but too much of a past**DannyD**-live strong last long– the V *Gringito*.**Kela**-my black twin,ilu.**KB**-u'll never be forgotten.**ZCT**-im always here,u know that.**Diama**-ur just like me,but im better dressed in juicy.**Alene**-we may have grown apart but I'll never forget wat u and ur mom have done for me, I wish u nothing but the best.KR,MM,AC,SB,SF ,LU,MR,MD,JA-ilu.**MOM&DAD**-sorry for headaches, in the end you guys are wat count, IM OUT '05…PATAA RICEEEE. *ANTE YIA!*

Evan Korsmeyer

February 17

Time we enjoy wasting is not wasted time

-Unknown

It ain't easy bein' cheesy

-Chester Cheeto

When all are one and one is all To be a rock and not to roll- Stairway to Heaven

-Led Zeppelin

M+D Thanks for the support and love. Without you guys I wouldn't be anywhere. I love you

J- My role model- Good luck next year

True Friends- Thanks for all the fun times… my door is always open

Ariel Landy

April 20

"All we ever needed was love and love and happy afternoons watching TV from your room"TEN.ToMyBestFriendsIWillLoveYou GuysForever:JM.My best friend, thanks for the music.TA.Always bringing a smile and cheering up my day.KG.Sharing my sense of humor,constant laughter.**C**S.Knowing everything when I always forgot,my movie hero.KM.**Y**ou were always there **A**nd always bright.D**S**.The best new thing abo**U**t senior year,skate on.JH.The best advice in art, math,life.Mom,Dad,Nate,thanks for all your support(and spoiling)Thanks to WHS for for**C**ing me to learn even when I felt"How can I possibly be expected to handle school on a day li**K**e this,"And to Ferris Bu**E**ller fo**R** the quote**S**."Life moves pretty fast. If you don't stop and look around once in a while, you could miss it."

Lauren Lanzillo

May 4

Connngraddulattionnss 2005
Mom, Dad: thanks for everything-don't know where I'd be without you guys. Love you. **Mike,Greg:** always here.. ilu two so much. **Auntie:** my second mom- thanks for always believing. ilu. **Krit:** my best friend. Good luck next year-be everything I know you can be. ilu **Daniela & Laura:** like sisters- thanks for all the good times- hope there are many more to come. ilu both **SA.C S.SP.CF.MG.SF.LO.JA.BT:** Irreplaceable. Love you all
RG.MI.DC.EK.SM: greatest guys in the world… best of luck.
"The past with its pleasures, its rewards, its foolishness, its punishments, is there for each of us forever, and it should be"

Carolyn Laufer

April 18

"No matter how bad it gets, never say 'it couldn't get any worse'."

Mom & Jack- I made it! Thank you so much. I love you.

"If you can't be with the one you love, love the one you're with."
- CSN&Y

The Crew- It was fun, I'll miss you!
Couper, Han, SuZie, Dave, Ky, TS, - ily guys!
CCHS- 4 Good 2 Times 0.
MtSky- Save Tonight. You're the best- I love you all.
Go Glows- Folz & Valz thank you.

It's Over!!!

Ky Le

November 29

To all my friends, I love you guys. You guys have always been there for me. I hope we all stay friends forever.

Iodice and Grant, golf carts, haha.

My brothers Matt, Boomer and Bazaz.

Shout outs to LB, CL, SW, CP, ET, DO, CR, GM, AK, AR and CW.

If I missed anyone I'm sorry. I wish everyone else the best of luck in life.

"Everyone makes mistakes. The trick is to make mistakes when nobody is looking."

Kathryn Leahy

March 23

'Some people come into our lives and quickly go, but some stay for a while and leave footprints on our hearts."

Mom&Daddy my biggest fans, thanks for everything you've given me- I'll make you proud **Carly** you're so strong and I admire you for that, never change ilu **Ellie** my pretty little girl, always keep smiling **AllieMereSoph** my best friends, I don't know what I am going to do without you. I love you guys so much, thanks for always being true. **AL** behave your self **WFH'04*1 0,17,25,72,19,13,23,21*** you have made me the person I am today, thanks

Good Luck '05

Ross Lee

June 25

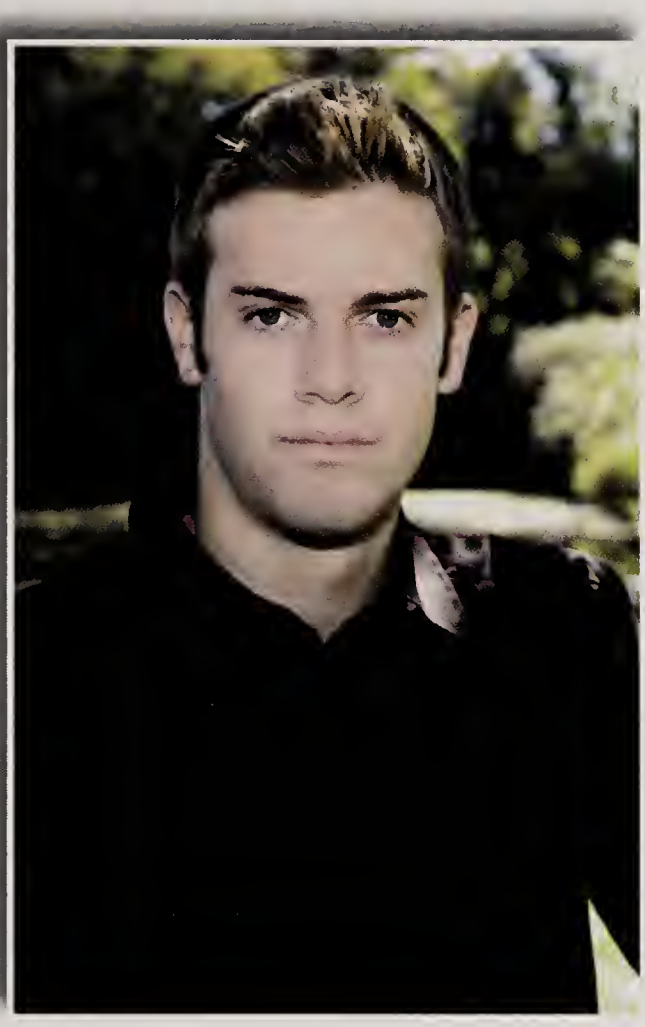

… By now you should've somehow
Realized what you got to do
I don't believe that anybody
Feels the way I do, about you now
… I'm sure you've heard it all before
But you never really had a doubt
I don't believe that anybody
*F*eels the way I do, about you now
And all the roads we have *t*o walk are *w*inding… And all the lig*h*t*s* that light the way *a*re *b*linding
There are many things that I would like to say to you, but I don't know how…
I said maybe, you're gonna be the one that saves me
And after all, yo*u*'re my wonde*r*wall…

-Oasis

Ho-Man Leung

January 4

We know what we are, but know not what we may be. - William Shakespeare

It's been such a great experience, yet the time has come to move on. I couldn't have done it without the love and support of my friends and family. Thanks to my parents for pushing me to strive for the best. Big thanks to JL foo, MM!, AY, AG!, AS, EG, KM, CK, JJ, VL, and JYJ<3. I had great times cruising with the crew, NEC, PReview, LAX, Japan, Cali, NYC Trip, and late nights with bum. Great things
will happen to everyone, I know it. This is not goodbye; class of 05, peace.

- Ho, Homie, Hoster, Hoho, Ho$, Bum

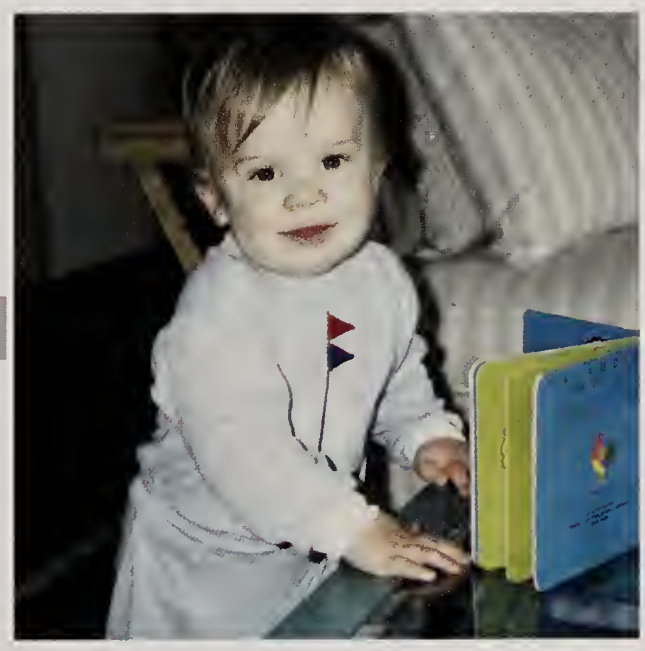

Aaron A. Levine

October 30

IT'S A NICE DAY FOR A WHITE WEDDING…IT'S A NICE DAY TO START AGAIN…
Mom,Dad,Ernie and Alex I love you and thanks for all of your support to get my butt into college no matter how much of a donkey I was. RIP AL,RG,GG,PG,AS. Briguy, Tucko, Atao, Kto…boys for life, never change, Dante you're a DB. **Skendo's Basement:** "HE'LL DO ONE". LordMontyMohrand the rest of my boys on the Fball-team, we toughed it out, stay up. MH,TW,HL,SM,CL,SR take it over. V's-lay off the rug. Biddy, KL don't get too crazy. To the rest of you ladies you know I love you but get in line.
All in all I can say it's no joke, it goes by fast so make the most of it.

Paul Lewis

May 18

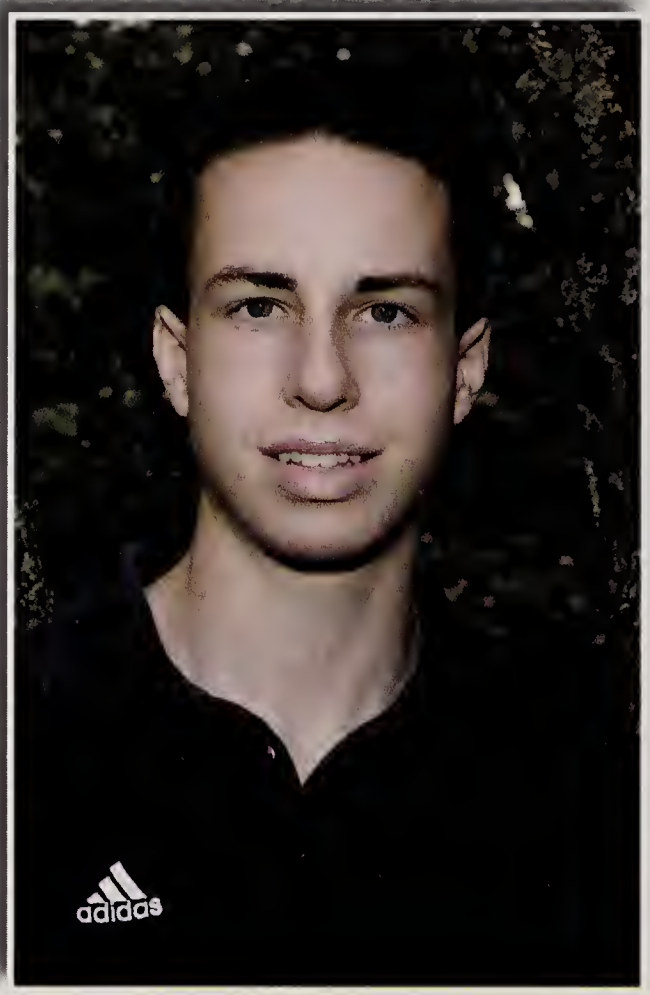

"So take the photographs, and still frames in your mind. Hang it on a shelf in good health and good time. Tattoos of memories and dead skin on trial. For what it's worth, it was worth all the while." —Green Day

It's been an insanely good time and I'd probably go through high school all over again if I could. Good luck to everybody.

A few of the boys: GP, Mcmack, Beef, DW, Show, MS, AT, Vonder, DV, AS, MG, JC
And a special shoutout to my man, Skendo. Hey Dudeage, how's that bench doing, champ? Good times since 6th grade man.

Thanks Momage, Dad, Libby, Gatsby and Grammy. You got me through.

Michael Libert

July 24

"Our greatest glory is not in never failing, but in raising up every time we fail"
- Ralph Waldo Emerson

M&D- Thanks for your guidance and support. I couldn't dream of better parents, I love you. **Adam**- You're my boy, have fun in HS. Get the count up. Keep your head up **Friends**- WM, Toys, S's, the field, fun summers at the pool, BBQ, tennis. '05-u have been my family, I'll always b there to help u out. High school has been great. Call me up in twenty years **Teachers**- Thanks for the support **Goodluck '05**, I love you guys

Audaces fortuna iuvat- "Luck helps those who are brave"

Sam Lindenauer

October 3

To everyone who has supported me throughout my high school years, thank you so much for helping keep me sane. Always follow your heart. Be yourself, those who love you will be your friends, and those who don't: who cares? Dream big, be impulsive, and always be happy.

To all my friends, you know who you are; we have had so many fun times together. Mom and Dad, I know in life I will be successful because of you. I am ever half as incredible as you. I know I will be able to do anything. Sarah, we have laughed and cried, but we will always be close.

"Work like you don't need the money, Love like you've never been hurt, Dance like nobody's watching

Jenny Liu

March 23

WemadeitKT!Icantbelievehowfastitwentby. TotherestofuguysAHMHurnot2farbhind mketheselastyrsmemorablecuzIsuredid!Tr ice watam1gonadow/omylileuban?!stoptryn2 growupsofstdatswatwegetAria!MBQT!DF immagrant!#34:TSneva4getdat!2G's4meur crz!thnxs4evrythngKekemkeurdreamseme trulknoucan!Imamissurgoofypersonality Stay strong.KLTLB,ADyallr1ofakind!

"Friendship needs no words"iluguys Mom and Dad-"Treat your kids nicely remember we pick your nursing home". Thanks for everything you put me through. I love you Mom. 2darestofda05'GoodLuck hpe2cuguysagain

RED SOX WORLD SERIES! Saw It... Wanted It...Had A Fit...Got It!

Rhianon Liu

July 16

"Love you forever and forever, love you with all my heart. Love you whenever we're together, love you when we're apart." **Fam** Gave me the world. M Know me better than anyone else ever could. D I'll always be your little girl. O My baby, my hero, best times just watching tv. S So proud, despite it all. Dav I'll be there for you. Dam My treasure, I won't miss out on your childhood. J I'm a better person for your warmth and love. **Friends** T Always treated me better than I deserved. J Biggest heart in the world, stand up for yourself. Honeyb For 2 yrs. you've been the one. M Some bonds can't be broken. **Socr** You girls have the makings of greatness in your hearts. **SB** Keep the fam alive. "10,000 miles, My own true love"

John Lord

June 12

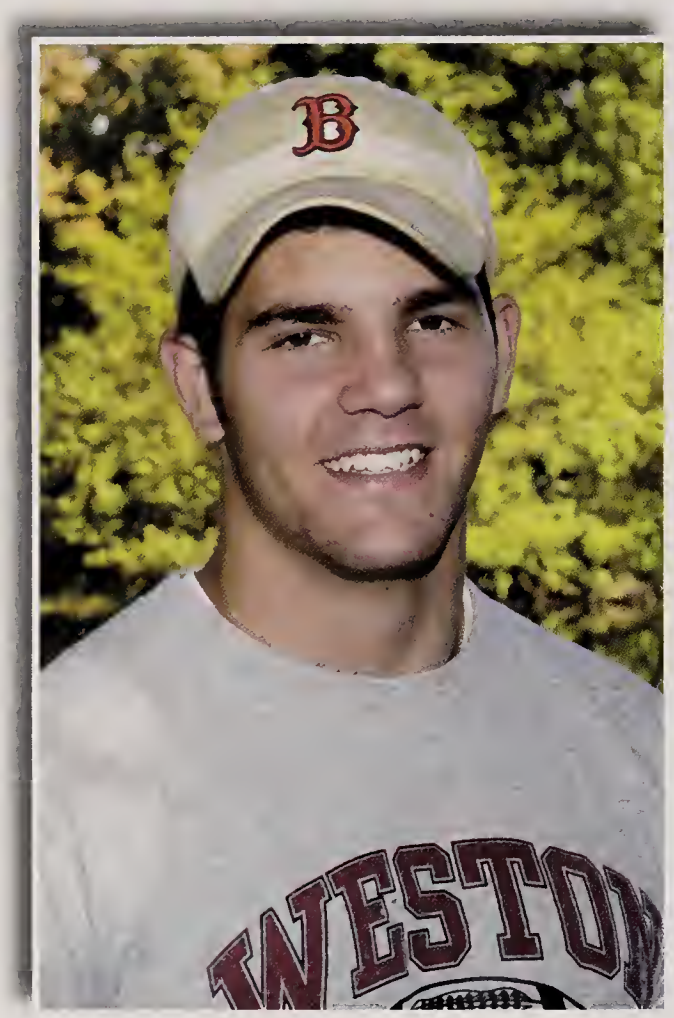

Be peaceful, be courteous, obey the law, respect everyone; but if someone puts his hand on you, send him to the cemetery.
-Malcolm X

Bobby Mas, Ev, Jackson, Unit, Queels, Levine... I am the Madden Champ '04- '05

Ms. Sainato… I couldn't have done it without you, sad but true. You're the best

Scott Machen

October 30

Don't judge something before you try it.
-My personal saying

Well, this is it. This is the moment everyone has been waiting for. I'm excited, yeah, but at the same time I'm going to miss everything, since it's all that I've known really. My only regret is that I kept to myself mainly, and never showed my true colors, so to say.

I would like to thank everybody for a good time here at Weston High School, and I mean everybody. You all helped in making me who I am today, and that's something to be thankful for.

Jennifer Mackie

August 21

I.leave.on.the.promise.of.something.that.**shines**.perfection.aint.perfect.a.leaver.will.find.NAALNPKA.Tomyfriendswithout whommylifewouldbeableakanddesolates eaofdespair:AL,KG,CS,TA,KM,SH,DS. Mom,Dad,K&L,tankie..Dream.up.the.kind.of.world.you.want.to.live.in,dream.out.loud,at.high.volume.."Were.betting.on.our.own.lives,making.up.for.all.time.we.lost,You.let.it.go.you.fold,pulled.like.a.punch.forever!"t"I'm.gonna.stay17.forever(**cut.me.open**)so.we.can.stay.like.this.forever(**sun.poisoned**).and.we'll.we.keep.them.goin.constantly(**this.offer.stands.forever**)and.we'll.never.have.to.listen(**new.haircut**)to.anyone.about.anything(**new.bracelet**)cause.it.all.been.done,.and.it's.all.been.sid(**eyeliner**

Brian Malconian

June 4

'We may lose and we may win though we will never be here again so open up, I'm climbin' in, so take it easy"- Eagles

Mom and **Dad**- Thanks for all your advice and guidance, couldn't of made it without you, love you guys

TS, AL, TW, TM, BS, AT, MS, GP, KT- you're my boys...good times in skendo's basement
Good Luck 2005

Rani Manoharan

August 2

```
import java.lang.*;
// we'll fly away like there is no, no
// tomorrow          –Angie Martinez
public class SeniorYear
{   public boolean WorthIt()
    {   if (yrsInSchool == "too many")
            timeToGraduate = true;
        if (this.buddy == brown)
            sing("like whoa");
        print("2005 is off and running…");
        if(itsBeen.fun == true)
            return true;  }
}
// ------------------------------------ //
/* Friends make the biggest difference *
```

William T. Margulies

August 4

The only pain anyone ever sees is the pain you don't play through

Mom and Dad- you always supported me and in the end you were always right.
Kendra-Hard work is rewarded in the end
Jeff-I'd be a very different person without you
Good judgment comes from experience. Experience comes from bad judgment.

"Be who you are and say what you feel, because those who mind don't matter and those who matter don't mind"
-Dr. Seuss

Whatty Malc JO Gfunk TS EK Jstew AL JL Mont MAS and the rest of the boys and ladies

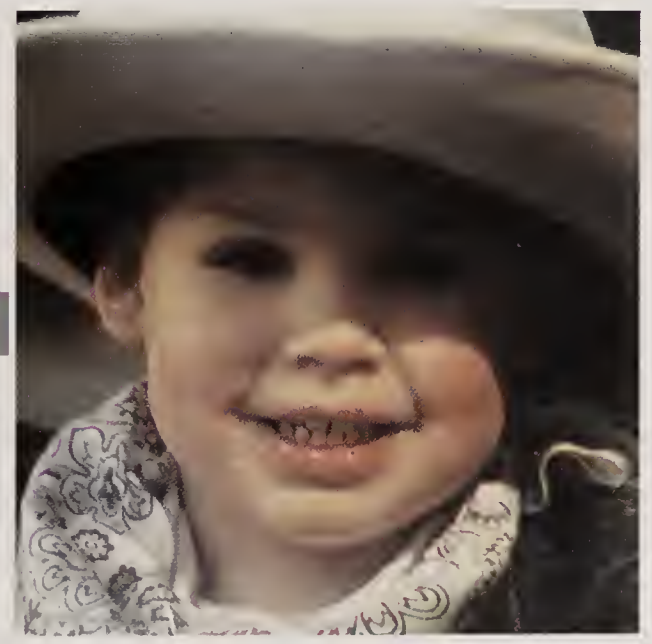

David Maystrovsky

November 20

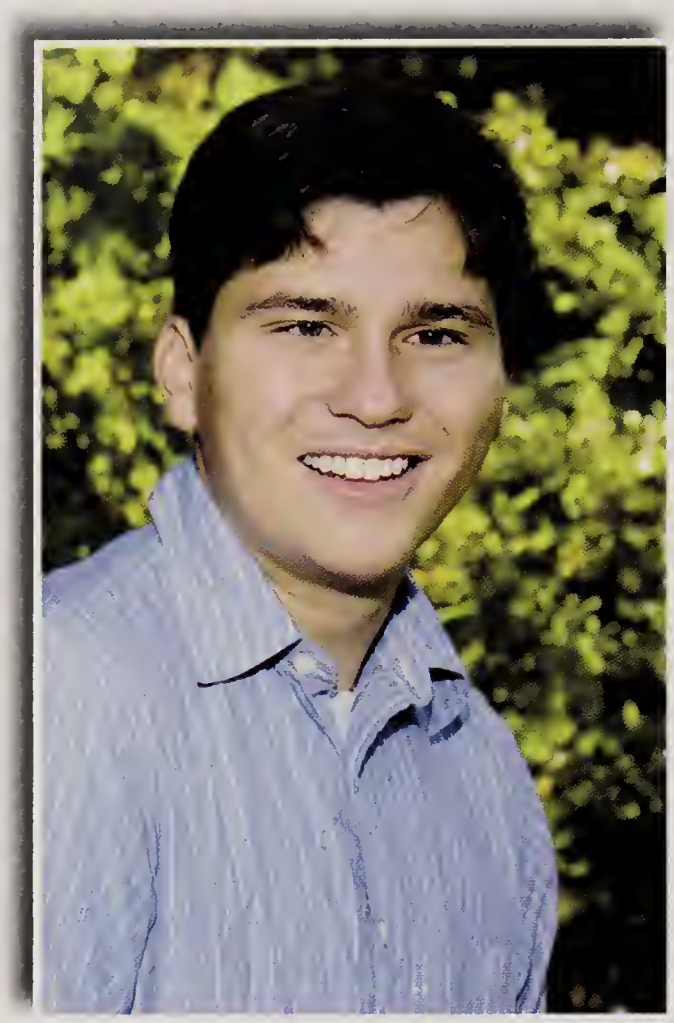

Don't argue with fools, because they will take you down to their level and beat you with experience.

—Unknown

The years of public education are over! Its been a great ride. Too many great moments to describe. To my teachers, thank you for helping me along the way.

To all my friends, I am blessed being in your company. Love to my family. Sam and Ben, I love you both, never give up. Mom and Dad, it has been a great time, we all survived! All you other people to whom I owe thanks, you have my enternal gratitude for helping me along.
GOOD LUCK CLASS OF '05!!!!

John F. McCarthy IV

November 6

"It's All Good."

—Anonymous

Mum-everting irie Fuzz-I know wild sheep is near. I love you guys and I owe you the world. **Jules-dirty soil dirty! Peeps-littering and...?** I'll always be there for you the way you always have for me, I love you guys **Che-Let's stay up all night! Sistah-Hey, I've been turned into a cow. Can I go home now? Maitai-Wushiwushwush.** 3/4Posse you'll always be a second family to me. Thanks to all my friends, family, teachers & coaches. You are the ones who have made up the best times of my life and you're all a part of me.

Megan McCurdy

June 19

"All good things must come to an end, but I have a feeling this is only the beginning"
SBknoevrythinga/bme,bfssince5th gr,alwysh aveaspecialplacenmyhrt,lu2muchnvr4getu**A** **A**mybetterhalf,taughtmesomuch&gavemefa ith,urwatimjealousofilu**LC**mytwin,alwaysth ere4me,dontknowatilldow/ounxtyr,lu**MG**par tnrsncrime,onlyhonestprsonlkno,143**MR**nvr 4getuSMAM**SK,MD,ZCT,BT,EC**frndslikeu guysrsorare,crzynites,dun4get"getup,stayup "TW,SF,KS,SW,BM,ML,AP,DC,TS,AB,MK ,CS,KL,DMgdlknextyrFolz&Valzalwyshvea placenmyhrt,thanx**Mom**pututhrusomuch&us tillputupw/me,ioweuevrything,bstpersonIkno ilu**Dad**my#1fan,couldalwaysmakemelaugh,u rmyinspiration,alwaysbeurlittlegrliluEl,Boob oo,Grace&Willbgoodw/ome&cherishthemo ments,theyflyby.iluguys**THX&GDLK'05**

Sean McMahon

October 5

When I dare to be powerful, to use my strength in the service of my vision, then it becomes less and less important whether I am afraid.

—Audre Lorde

My family, youve meant everything to me. Thanks so much **Mom and Dad** for giving all the opportunity and support in the world.**Grandpa**, youve been so important in making me who I am today.**Chris and Tess**, you are the best siblings in the world.Thanks for putting up with me and being so great. Myfriends,gruz,schlosh,vonder,sheehan,steve,danman,showberg,pauldude,skendo,iodice and everyone else…nice work, boys.

Ben Megargel

June 11

05' I can't believe it. Its been mad fun Mom and Dad: I would've failed out without you. You mean more to me than you know. Love you.

Billy: I'm going to miss you so much – you're the best brother I could ask for.

Family: Alex, Biedermans, granny/grandpa etc– You know how much you mean to me

Liz: Even though you left me your still my best friend ever – thanks for the support.

Britt: Wow. I know we will keep in touch – you made my life so much more fun

To all my friends now and along the way – you know who you are (even if I don't write your initials)DW (goodtimes), DF, KW, LO, MC, KLT, SF, HSL, AC, SB BERN!

I'm out!

Mohammed ALI Mehdi

May 12

The ink of a scholar is holier than the blood of a martyr.

—Prophet Muhammad

Well, class of 2005 it's amazing how quickly time flies. It feels only like yesterday we were walking in here as freshman. But now the time has come to move on, and these past four years we have gone through our fair share of ups and downs, joys and sorrows, as well as victories and setbacks. Overall, these four years have all taught us valuable lessons. I am certain this class will accomplish and do many great things.

Mom and Dad, you're the best parents a child could ask for; whatever values I have it is to your credit.

George Mensing
August 31

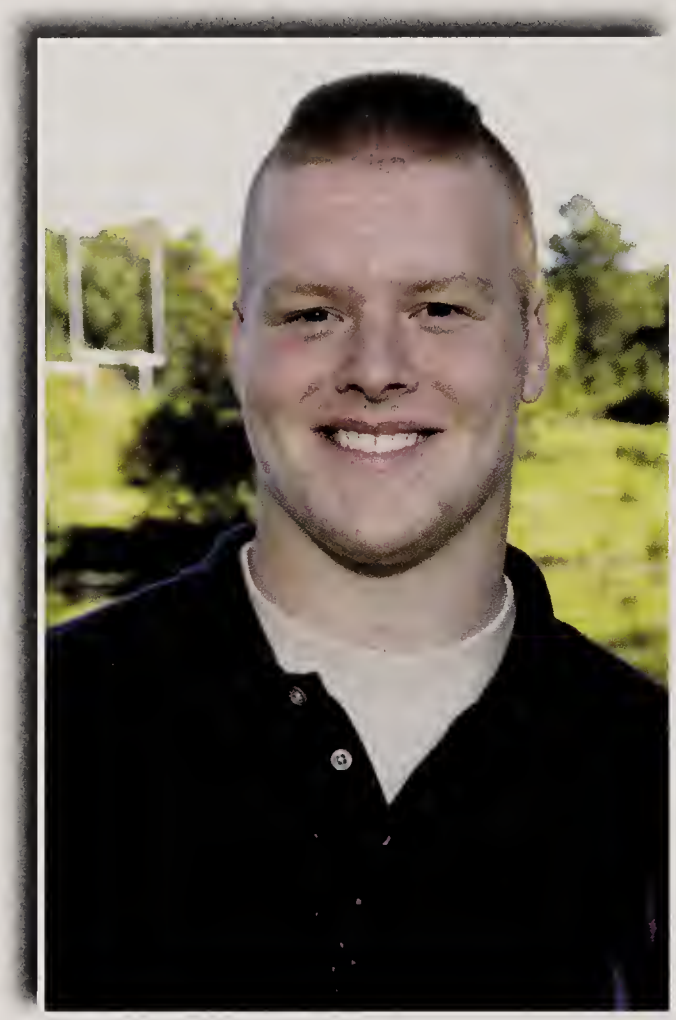

If all my friends didn't go to school I probably would have just stayed at home everyday. So thank you all for giving me a reason to come. And thank you to all of the people that make me want to leave and give me a reason to graduate.

Diama Meola
April 8

Mom&Dad-Idon'tknowwhatIwoulddowitho ut uguysIloveyousomuch!Jenna-we've becomesocloseinthelastyearanditsjustthe beginningiluLauren- illneverforgetthetimeI crashedyourcarintothegarage,somanygrea memoriesP.R,CC,CIillalwayslookuptouilu Jen-S.Silu Amanda-1ofmybestfriends P.R.SS,LNitsbeenacrazy4yrsiluSarah-so manywordstodescribeyoubestfriend,sister, loverhaillneverforgetSS,SP&roadtripstoCC iluSophia-myGreekloverSS,SPlatenightson masspikehellyeah ilu!Sylvia-wearethesame personexceptimItalianandurGreekbut damn weknowhowtodressiluboo!Ali-Ilukeep in touchgoodlucknextyearChris-mybestfriend wewillenduptogethermarriedw/ beautiful ItaliankidsGirlsAA,SB,EC,LL,EW,DC,JA, MG,JL,DF,MMguys- RG RM, SM, EK, SQ, JO, JB, BS GM JL TW Ilu all!!!!

Matt Miller
June 7

01110100011010010110110101100101001C
00000110001101101111011011010110010 1
01110011001011000010000001100111011C
11110110010101110011001011000010000C
01101001011100110010000001101110011C
01010111011001100101011100100010000C
01101100011011110110111001100111001C
00000110010101101110011011110111010 1
01100111011010000010110000100000011 1
10010110010101110100001000000111010C
01101111011011110010000001101100011C
11110110111001100111001011 0
<('-'<) (>'-'<) (>'-')>

Rob Mohr

June 16

AN-tastic

Ron Burgundy

ord, kors, unit, wheels, HULK, mike – boys
or life. the others you know who u r.
ood times and some pretty sick parties.
U, DL – u always made the wkends better.
dies– u know who u r… armen chill with
e colombo action.
ourtney u mean the world to me.
otball team tryn produce a winning season.
owy mcgahee style. HULK thanks for the
ots- easy on the vitS in college.
rs lord –

Scott Wallace Montgomery

September 21

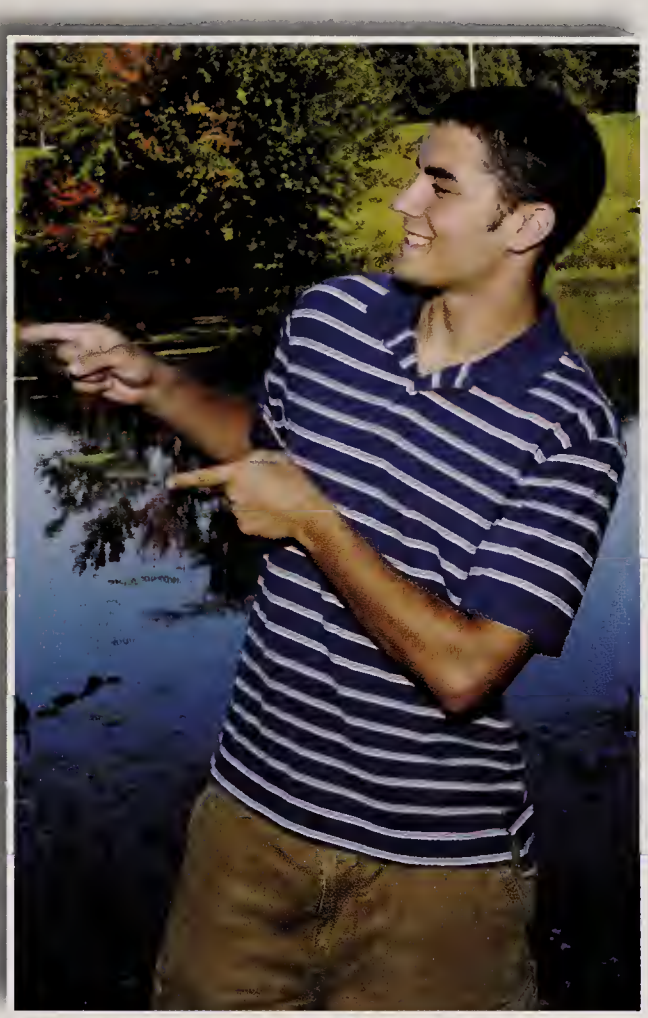

"We might as well just throw it all and live like there's no tomorrow"
-Offspring

Mom+Dad: Thank you for getting me to this point, I couldn't have done it without you. I love you guys

Jackie+Sam: Make sure you have fun in highschool b/c it blows by. Good luck the rest of the way

My Boyz: Rg Ek Jo Al Jl Ts Aj Rm Cw Gm Mi Dc Tw Kt

Taeko Nakashima

January 19

We don't live in a world of reality, we live in a world of perceptions.

-Gerald J. Simmons

The thing about these quotes is that they mark the end of something - and they signify the beginning of everything. If you know me, then you've influenced me in some way - thank you. Shout-outs: PapaG, you've been like a brother to me. Band/AMA crew. 1892m. Foursquare. The ninja-ing crew (you know who you are). Chocolate ;-P . Utopians. Philosophers. Artists. Performers. Underclassmen who are still taller than me. It's been great; thanks for the memories and good times, keep in touch or I'll hunt you down. *evil grin*
Mom, Dad, Tai - what can I say?

Scott Nelson

January 5

Devant cette nuit chargée de signes et d'étoiles, je m'ouvrais pour la première fois à la tendre indifférence du monde. De l'éprouver si pareil à moi, si fraternel enfin, j'ai senti que j'avais été heureux, et que je l'étais encore.
Albert Camus, L'Etranger

Your sun shall no more go down, or your moon withdraw itself…your days of mourning shall be ended…
Isaiah, Ch. 60, 19 - 20

Eric T. Nilsson

June 30

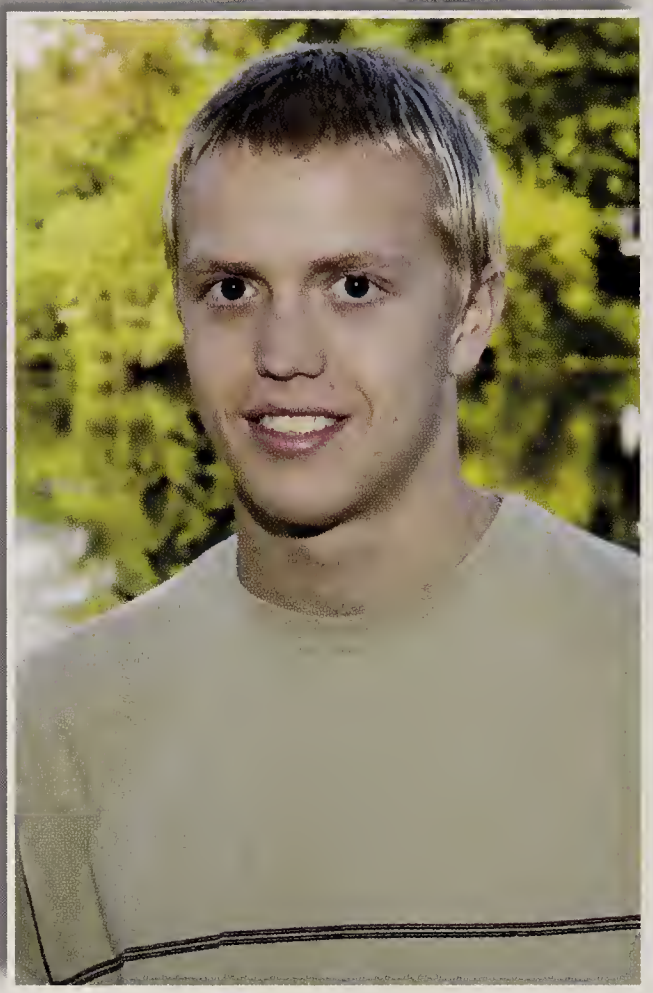

"Try not. Do or do not. There is no try."
~Yoda

Thank you Mom | A . | and dad for
everything, I | /.\ | really
appreciate all | (_._) | you've done.
Travis - 3 more | | | years til
you're free, dont | _____V| worry, you'll
make it. Stay outta trouble while im gone.
Emma - thanks for helping me through this, you're the best.

Go Sox

+-*//*-+ +-*//*-+ +-*//*-+ +-*//*-++-*//*-+
Strength does not come from physical capacity. It comes from an indomitable will.
~Gandhi

Later

Deirdre A. O'Mara

August 17

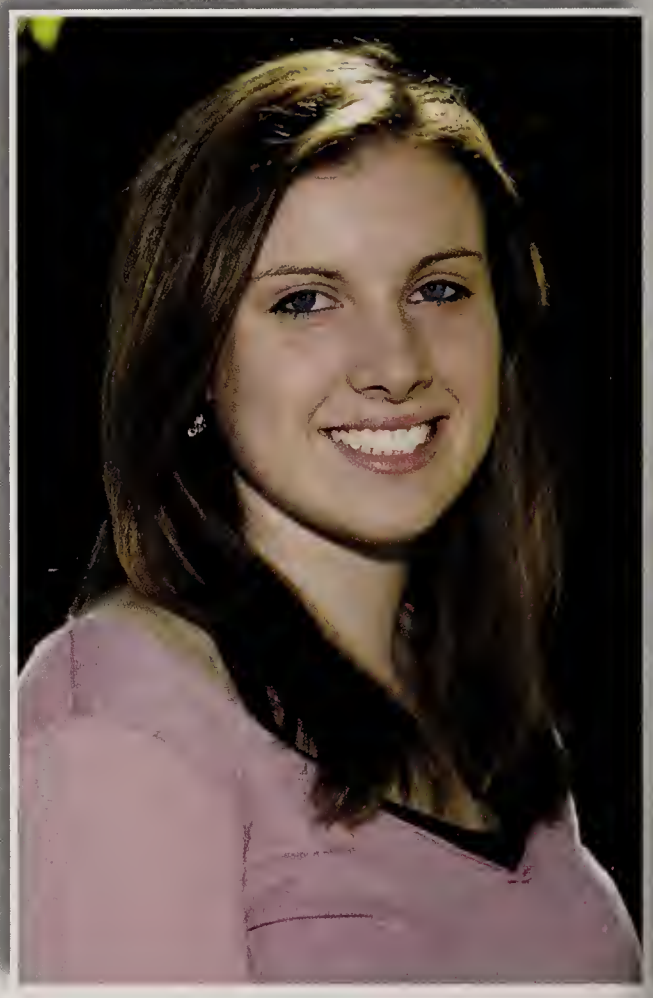

Growing up is never easy. You hold on to things that were, you wonder what's to come... You look ahead to what will be, other days, new days, days to come. The thing is, we don't have to hate each other for getting older. We just have to forgive ourselves for growing up...
Mom+Dad, Jeremy+Kerrie, Megan, Brigid: thank you so much for everything even if I'm not the neatest person, EE: don't know where to begin, the cards sum it up, LB: so many good times even just driving around, stalkers 4 life, ET: what number are we at now? Some day we'll meet our goal, SW: wouldn't be the same w/o u, good times w/ books, HG, JA, CP, CR, AR, JC, MH, RG, KLT, JM, KL, JB, MK, BR: thanks for making 4 yrs fly by. I'll miss u all.
GDLK '05 we made it!

Jason A. Oberg

April 1

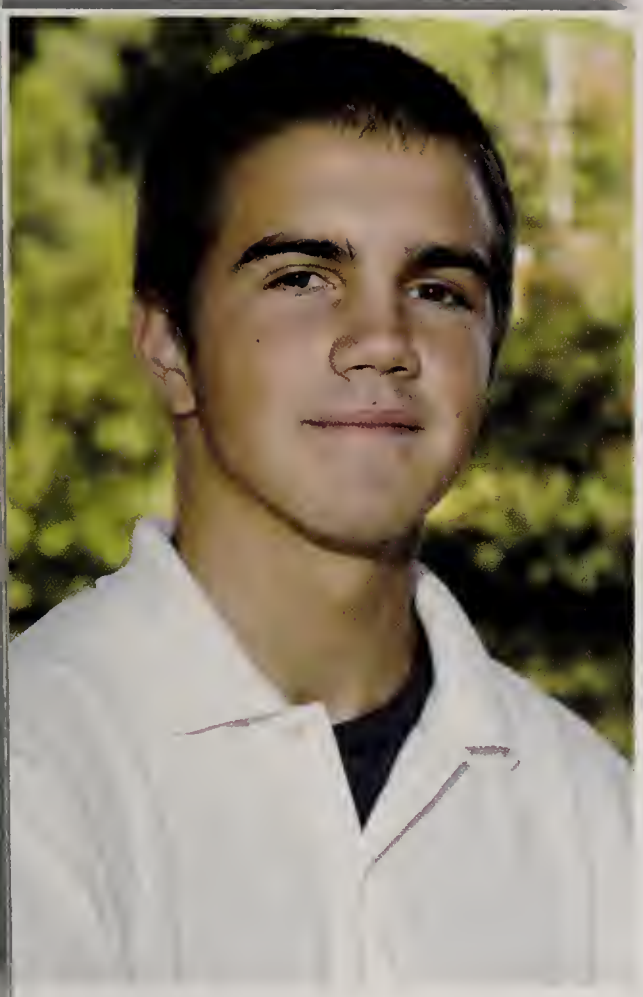

Sometimes when I'm riding high, feeling
fine, you know theres
something, troubling, yes its troubling my,
my, mind.

-Dispatch

Mom and Dad: You are both amazing,
thanks for always being there for me.
Kristie- Sorry I wasn't a better bro, good
luck next year.
Colin- Thanks for everything bro, I will
always have your back.
Dewitt- A true friend, I'm here for you kid.
Good luck next year.
To all my boys: no one threw down harder
To the girls: thanks for the fun times

Lisa H. Orth

April 10

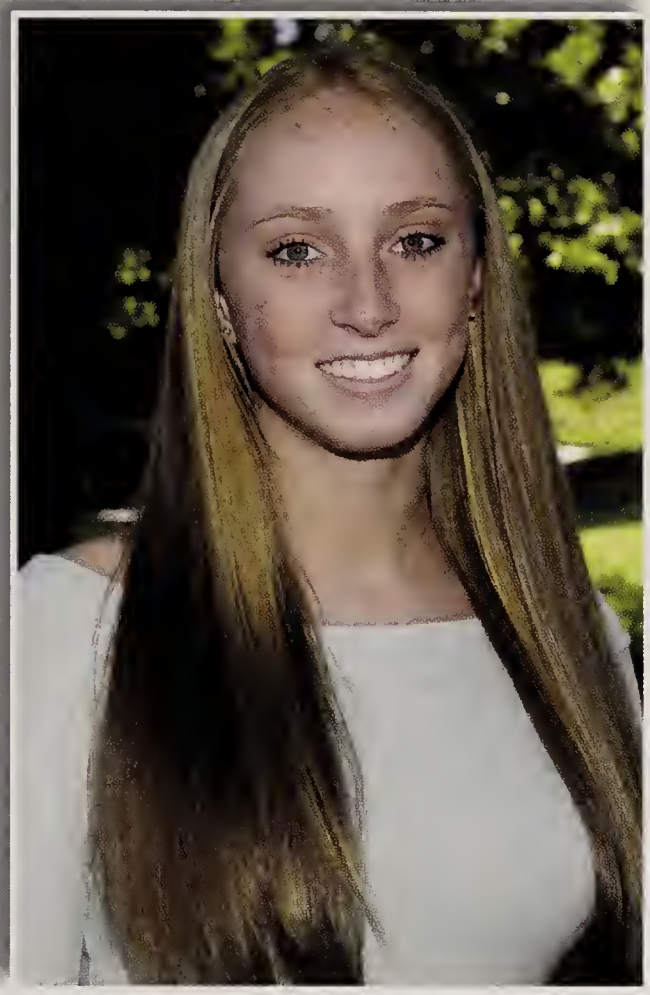

Cause in the end its all you got memories to tell about your life and how you lived it So live it good I know it's all that you've given **mom and dad** you guys taught me how to be a good person and have supported me through everything I love you guys so much **peter** best brother ever I never woulda made it this far without you thanks for everything you mean more than you know – much love

>here's to the nights we'll never remember<

>and the friends we'll never forget<

britt fin sar mere ween jennyk JD SF RL JA GW ML GP LL TS AL CS JW MG AT AP BM TW CF SA DC BS TO GM SQ TM JO high school wouldnt have been the same without you guys- good luck 2005 peace out

Its something unpredictable but in the end its right I hope you had the time of your life

Alexander Papageorge

January 19

"Yesterday idolized, today hated and spit upon, tomorrow forgotten, and the day after tomorrow promoted to Sainthood. The only salvation is a sense of humor, and we will keep that as long as we draw breath."

-Albert Einstein

Thank you Mom and Dad- You've taught me to always seek the best, in myself, in others, and in the world around me.
Marianna, I think you're funny.

Gregory Pearson
June 2

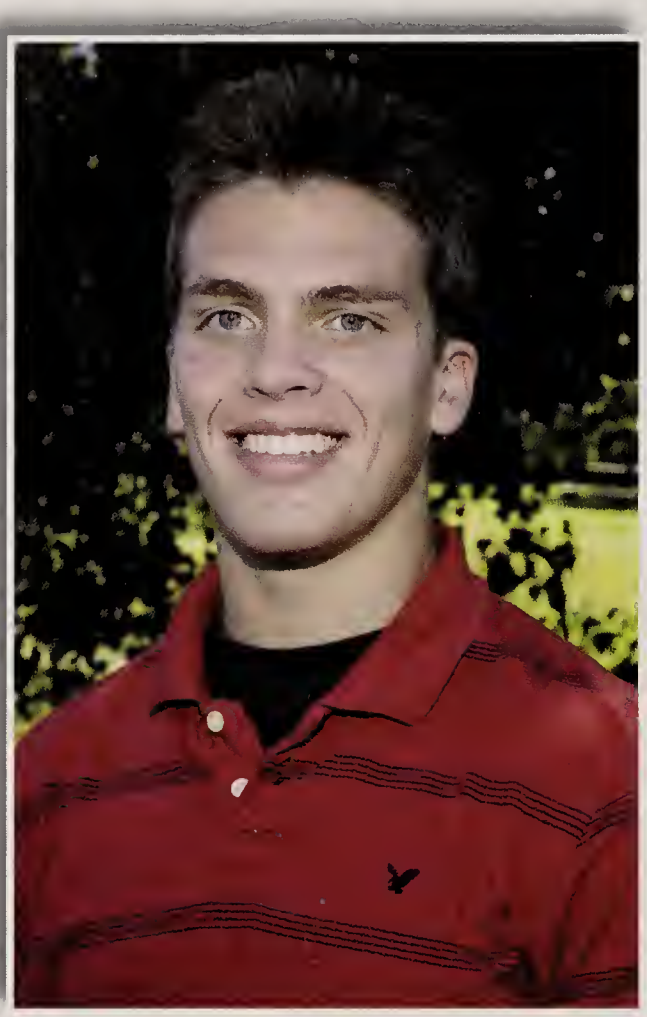

Mom Dad Mike Emma love you all thankyou for everything you have done.

Lifers, shp, fm,ph,sx, & every1 inbetween-wont forget the times with you all

Life is a succession of lessons, which must be lived to be understood.
-Ralph Waldo Emmerson

The child is grown
The dream is gone
And I have become
Comfortably numb.

Alex Pendery
July 21

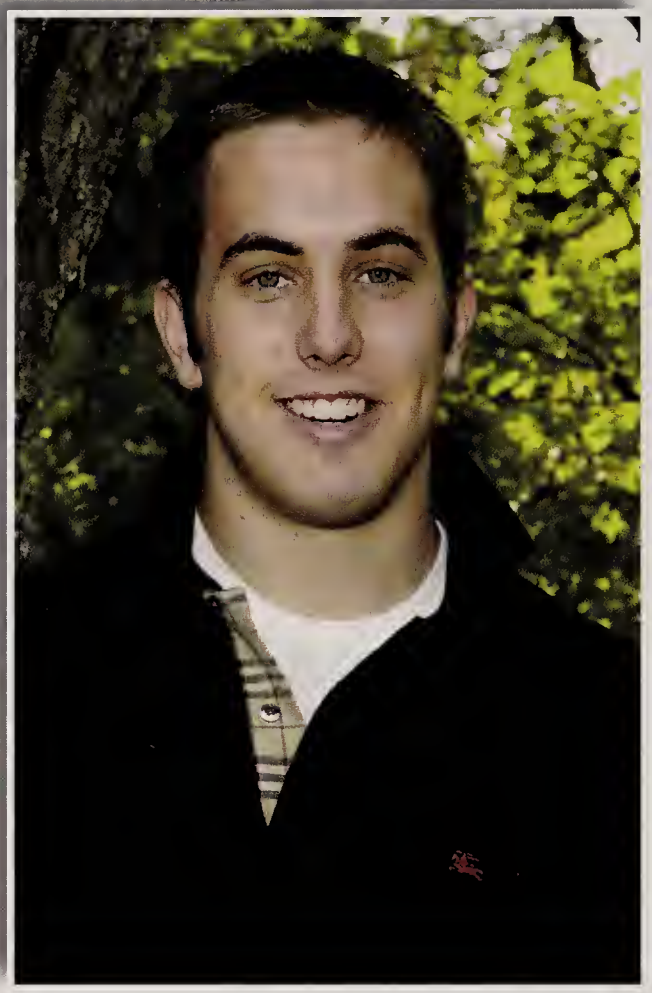

"celebrate we will, cuz life is short but sweet for certain"
-Dave Matthews Band
toallmyboysgoodlooksforeverything.uhadmybackwheneverineededit.wethrewitdown.*Liz*thanksforeverything.youarethebestfriendanyonecouldaskfor.WithoutyouIdon'tknowwhatIwoulddo.wehavehadourmemoriesandwellhavemanymore.youroneofthemostimportantpartsofmylifeandalwayswillbe.youwillneverbeforgotten.mywholelifehaschangedsinceyoucameinIknewbackthenyouwerethatspecialoneimsoinlovegirlsyouknowwhoyouare.highschoolwouldnotbethesamewithoutyouguys.thanksforeverything.*MomandDad*withoutyounonofthiswouldhavehappened.Iowe italltoyou.*Nicholas*you'vebeeneverythingabrothershouldbe.tryyourhardest.illalwaysbeherforyou.goodluck.C'S UP

Sarah Perry
February 6

mom and dad I can't thank u enough for ur guidance and love. I could never express how much u mean to me, ilu always. **dean** u're the strongest little brother I know. g'luck and ilu. **my girls** u were what made these four years the best I could have asked for. hundreds of memories, always looking for a good time. each one of u has something special, don't ever lose it. *"there isn't anything I wouldn't do for you, we'll stick together to see it through, cause you've got a friend in me."* **sar** my sister, a thousand miles for u. **the boys** always knew how to make me laugh, I'll never forget the good times. *"here's to the nights we felt alive, here's to the tears you knew you'd cry, here's to goodbye, tomorrow's gonna come too soon"*

Carla Petersen

August 24

Everyone is trying to accomplish something big, not realizing that life is made up of little things. *-Frank A. Clark*

To my Westport crew-SW, KL,DO,CR,HG, LB,LE,ET,AR,JM,JB,MK-great times ilu & I'll miss you all! Uallshowedmeagood time. JA-ilu, the bestfriendagirl could have, thanx 4beinthere4 me. MH-ilusm, urmy 2nd family. JC- jujubee, mydear. HSL,JA,RL,MB-my sb girls, ur my family. DW-restecp, keepit real, I'll miss u. AC-ilu! Spain! Stay strong, good uck, ur perfect how u are. TF, RF,GF-my bradybunchfamily. Mom-my angel, couldnt have done it w/o u. Laurie-it's been fun&2 brief. Gillian&Dad- thanx4 evrythng&more. Andrew&Margaux- good luck2u, u both can do nethng. 2 evryne else, ILU & I'll miss u, it's been a quick 4 yrs! GOOD LUCK 2005!

Alex Pineau

April 5

"Childishness? I think it's the equivalent of never losing your sense of humor. I mean, there's a certain something that you retain. It's the equivalent of not getting so stuffy that you can't laugh at others."

-Walt Disney

So...this is it. Wow, I actually made it. So many memories, so many friends who have come and gone, I wont forget any of them.

MB, JC, MF, RT, KS, TG, CL, MM and MP. Although I cannot predict the future I do know one thing, these are the friends who will be with me forever, and no matter where I go or what I do, I will always be with them as well.

Sean Quinn

September 12

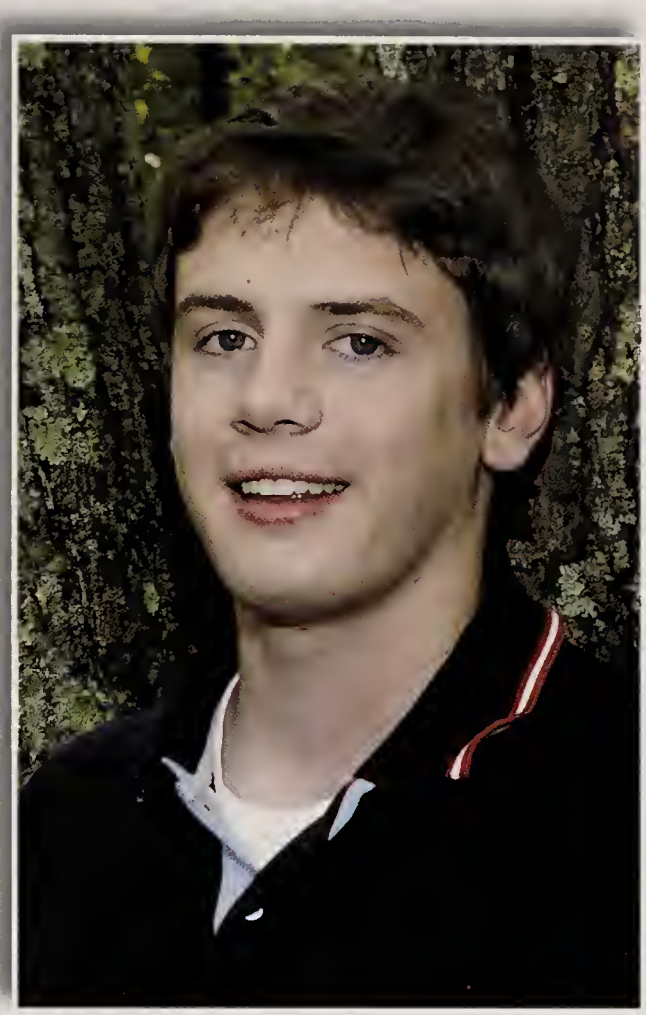

Thanks Mom and Dad, Mel and Annie and all my friends. Also thanks to Ms. Sainato and Ms. Hansen.

Good Luck '05

Jacqueline Raponi

February 14

Charles J. Redlick

August 2

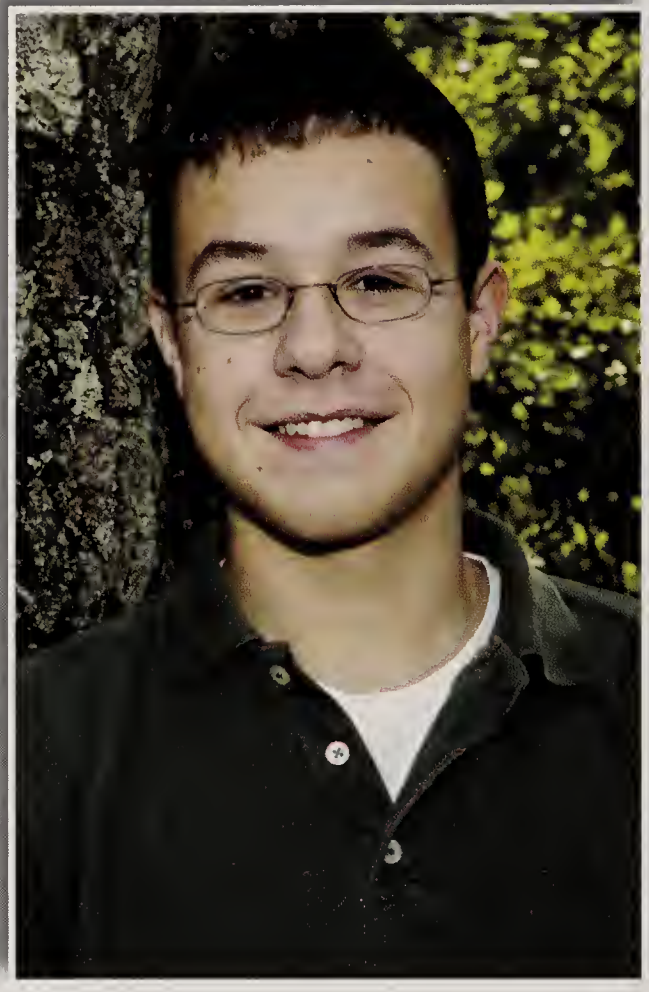

"The past, the future, majesty, love - if they are vacant of you, you are vacant of them."

STN, ATP, JFC, BCB, EW, TN: My greatest gift in life was the privilege of growing up with you. Thank you for your friendship; I wish you all the best.

TC: LS, IW, JY, HS, AW, BH, ZK, AS.

Mr. Min, Mr. Memoli, Mr. Banker: Thanks

"Mon enfant! I give you my hand!
I give you my love, more precious than money, I give you myself, before preaching or law; Will you give me yourself? Will you come travel with me? Shall we stick by each other as long as we live?"

Parker Reed

April 24

"All that is gold does not glitter,
Not all who wander are lost"
- J.R.R. Tolkien

TC - There are no words to describe how much you all have given me. Keep flying! S.CREW unleash the power of the Gaffe!

XC-It's been a blast running with you guys. Good luck next year.

To **all** my friends - I wouldn't make it with out you guys. Thanks for welcoming me into Weston with open arms. **ATP, Helios, EW, JC, SN, LS,** and so many more - I'm going to miss you guys so much. Good luck where life takes you - Catch you on the flip side!

Mom, Dad, and Meghan - Thanks for the love that you have given me. I love you.

Christine Elizabeth Reny

October 16

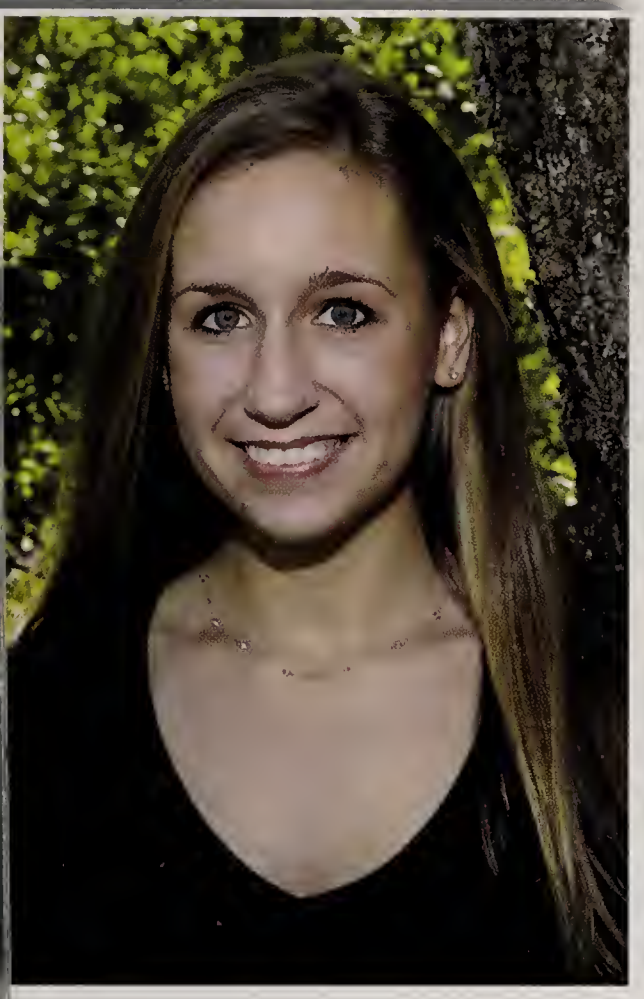

The future belongs to those who believe in ıe beauty of their dreams."

-Eleanor Roosevelt

can't believe these four years of hs are ver; they have flown by so quickly. Thanks ɔ everyone who has made high school mazing, I don't know what I'm going to ɔ without you next year. To my girls HG, T, JA, LB, LE, DO, SW, CP, MH, JC, AR ıanks for always listening and being there ɔr me through all of the ups and downs, you ean the world to me 143 forever KL, BR, IK, JM, JB, CC, CL, HSL, RL, MB, JW, A, and everyone else, it's been great and I ready miss you all so much. And finally to y family, thanks for all of your love and ıpport. *Good luck class of 2005!*

Mariana R. Ribeiro

November 5

I'd like to say thank to all the people who helped make it possible for me come to Weston, all my host families, everybody at WHS and everybody at WIA. Thanks so much for all. Eu gostaria de mandar um beijo e agradecer p/ td mundo do CAp, todas as pessoas q acreditaram em mim, meus amigos (q mesmo longe nao deixaram eu me sentir sozinha) e a toda a minha familia q eu amo mto. Pros meus pais quero dizer q eles sao as melhores pessoas q eu ja conheci e q eu nao seria nada sem eles. Eu amo voces. A toda essa galera, valeu pela forca e apoio. ''Nessa Estrada nao nos cabe conhecer ou ver o q vira, o fim dela ninguem sabe bem ao certo onde vai dar''
Meus limites vao mto alem dos meus sonhos!

Alison Ritter

August 12

"A man is only as good as his word."

-mom

Family: Marissa without your examples I wouldn't be who I am today.
Tim- youve taught me how to overcome obstacles whether you know it or not, thank you. CA- for growing with me through it all. Ben- for teaching me patience. Mom & Dad- taught me so much wouldnt trade you for the world.
FRIENDS: CAS4ever.Ktarabian4evr. L.Bth evoice.thelizballard.S.B.alwaysbetherefory ou.LindsaySBUDDYconcussionwat?E.B.al lihavetosay..kungpowJOHNNAYmccarthy. tonganpride.bluecollarhaha.RGyestomath5 ourfav.LEFTY.kyilikeurshirts.etran.ourlate nighttalks.Brog always.Bobby.CL.AB.JD.C M.CR.IW.MD.CS.coachmonz.maguire.

Patrice N. Rollins

October 1

" There is nothing like a dream to create the future" -Victor Hugo **Mom&Dad**thanks4allthesupport,utwo meantheworldtome**Dre**and**Jim-**a.k.a.thetwin towers:mybigbrothasiwillneva4getu guys thanx4everything.**MyCrew**iloveu chicas: trustme;uwillseemeagain**Keke**keepactin gurl,you'llmakeit.**Jenni**PaulPiezzyLilwif ey,staycrazylol.**Danny**mylilWestonJlo,lo veya.**Phia**thanks4teachinmetheHeel-toe-loveya.**Zey**thanx4listeningtomeonthebus,it helped.**Kerri**mygurlalwaysnomatterwhatus tillstayedtrue.**Ash**noonethoughtwewouldbe friendsbutlookatusnow!**SK+MG+DC+SM**t hanks4yellinmynameinthehallways.toallthe restofmyhomies:**Weeds,DR,BM,SB,MD,L R,AC,DM,EE,SF,JA**IAMOUT 05"HOLLA PATTA!PATTARICE YALL

Bradley Rubash

June 3

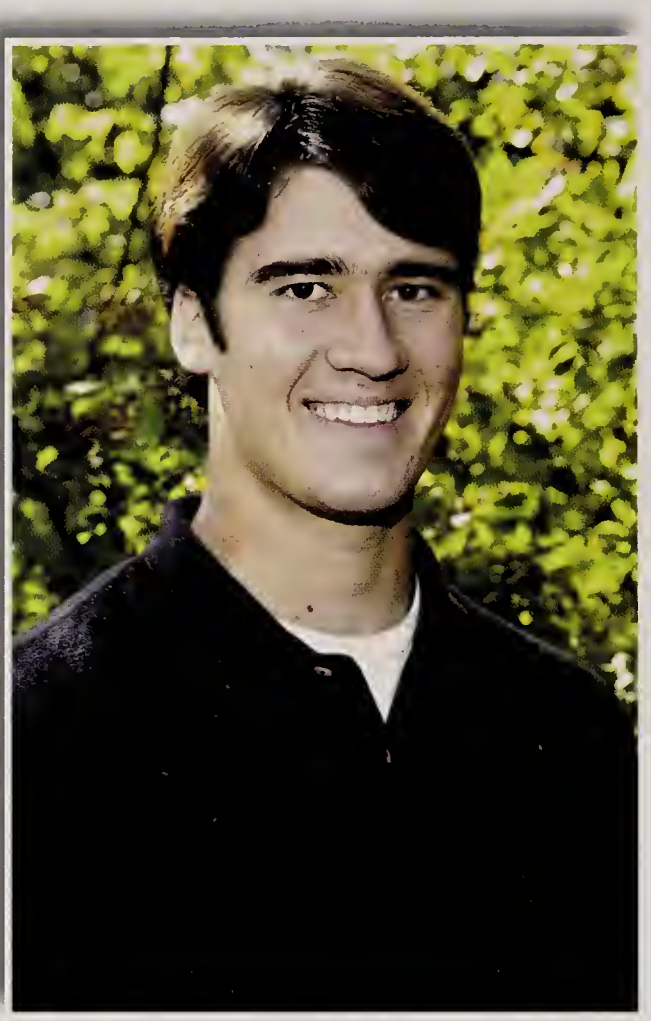

"Hell or Heaven on Earth the choice is up to you.. Are you going to live life for all its worth.. If you live it right there's nothing to fear. you'll find heaven right here"-Skynyrd **Mom,Dad-**Thanks for always being there when I needed you. I couldn't have done it without your support. **Steve-**Stay Focused and use your talents. **Kristin-**I'm proud of you be proud of yourself. **Aunt Bevy-**Thanks for your guidance. **Grammy Aggie, Grammy Marry-**You've been a source of inspiration and joy in my life I'll always love you. **Tool Box** you're the best friends a guy could have. TF,MB,JC,MF. I'll miss you all. "Consider it Pure joy, my brother, whenever you face trials of many kinds, because you know that the testing of your faith develops perseverance"James 1:2-3

Danielle Rubin

April 5

"People come into your life and people go. But it's comforting to know the ones you love are always in your heart."
EW- my bff, u know everything about me, never forget the memories ILU! **RG**- kitten ur a great friend, ur crazy never forget! **AC, KL,MC,SF** never a dull moment, thx for everything**JA,HG,EC,JA-**Newton 'Nuf said love you girls! **RS-**hs wouldn't be the same without you **HANS,JC,KW,PR, SB, LC,AB,TD,MK,KS** gl with everything **M+D**thank you for always supporting me through everything, you've made me who I am today ILU! **J+E**keep doing what you do best, you'll get through it all! **N-**best sister eva you make me proud with everything you do, keep smiling.

We Made It Congrats 2005

Lee Rubin

November 21

*Fonzy*madfunytimezcntstoplaughing.youre sosmart,youregoingfar.ilualways!*Mando*h opethngsRgood."danceUintothesunlight..." gdluck w/ evrything. *Soph* youknowthe deal.cantleave us alone 1st time rolla!. *Liz*Bccw stop shopping ILU! Sonni B143! Joli ILU darling. SK! *Dllam*143xo.Jenny Patta, Kela. have a good time at school! BEN! JIGGA! keep it real boyz! '05Fellaz dw, cw, ak,ap,jo,jl, ek good luck keep in ouch. 06 AM-ilu hav fun live itup!HL-FUN TIMESbe smart. Last but not least, Dad ilu o much, URalwyz there4 me and i'll never forget that.Rest of' 05 be good. WHS IM OUT!! ***"you live, youlearn"***

Alex Schlosberg

April 2

When you come to a fork in the road, take it.
-Yogi Berra

Never let the opinions of others control your actions. Succeeding is much more rewarding when you accomplish it independently knowing that you chose your own destiny.

Don't dwell on the past. While those events may have determined who you are today, your next choices will decide the person you will become. I know we will all change in college, but don't forget who you are and where you came from. Good luck class of 2005.

Courtney Schopfer

January 3

'I think the best is yet to come, Cause where I'm from is also where I'm going' **Mum&Da:**Thanks for supporting me in everything and helping me to be who I am today. I love you more than you know & I always will. **Lulu,Chrissy,H-Bomb&Coley:**My big sisters- ILU! *'In the end we can all call a friend that's somethin' that I know as true. In a thousand years & a thousand tears I'll come finding my original crew'* **Girls:**Thank you for helping me live every second to the fullest. Couldn't have made it without you. Love you all! **Guys:**The brothers I never had, thanks for keeping me laughing. Don't grow up! *'What I want is what I've not got, & what I need is all around me. Reaching searching never stop'* **G'LUCK '05**

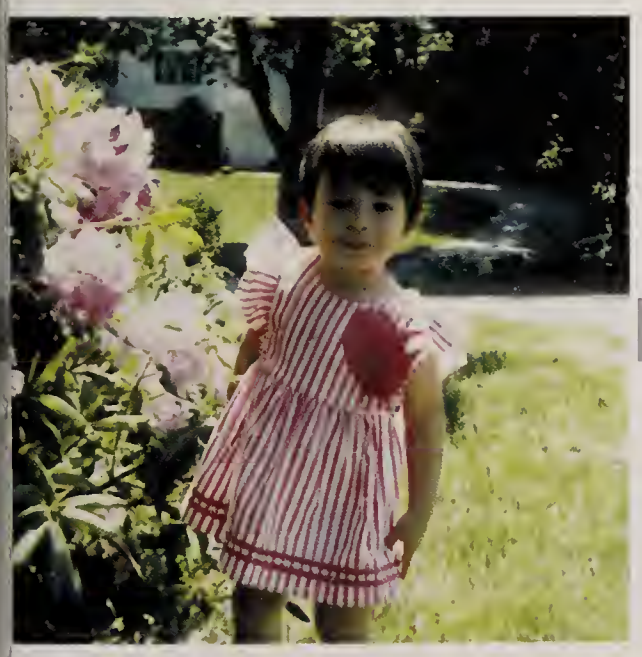

Hannah J. Scott-Lawson

March 4

"Will you love you for you at the end of it all?" – Christina Aguilera

Mom & Dad – Thank you for all of your guidance and support. I love you.

Phoebe – You are the best sister I could have asked for– I love you.

To all of the people who were truly there for the good times and the bad – Thanks.

Hosanna forever and GLOWS – Thanks

Michael B. Sheehan

April 28

I am glad to say that as I leave high school I truly don't have any enemies in this world. My friends-**BS.SQ,AL,PL,SM, AT, JS, TS,DV,KTO,EVDH,** It was a blast playing backyard football. Party animals **SM,EK,RG,TW,GW,JB,BT,SF,AC,GP** Tuckers house was awesome I wish I could have enjoyed more of the parties and I really loved going to all of them Skillz teachers Mrs.Crowley, Ms.Sainato, Mr.Fortier you people are the only reason I passed any of my classes.StephB were the ghettoist kids in the school. Underclassman buddies-**TS,EA,JA,CM,TC,** keep it real. Sox fans **SN CJ AG SKI MG AS** you ppl rule Yankees suck **Dad** thanks4being my dad,Julia-ur a good kid keep it up.RIPMom Class of 2005 greatest class of all time

Tucker Skenderian

August 19

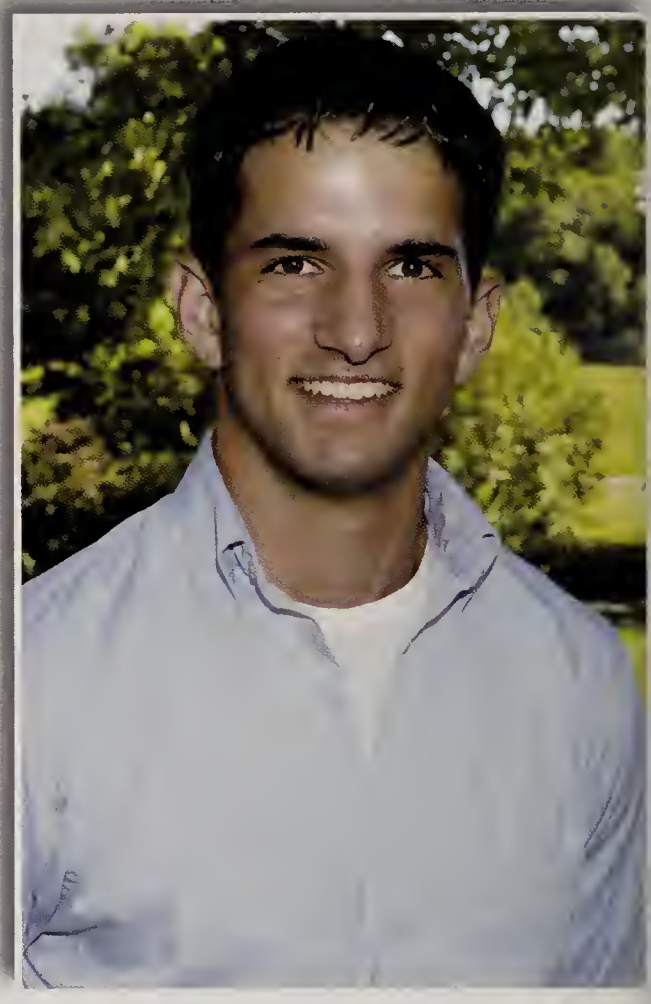

Don't worry you'll find yourself
Follow ur heart and nothin else.....
Lynyrd Skynyrd

Mom+Dad-what can I say, you guys are the greatest, I could not ask for more, I'm forever grateful for all you've done. **TK-** thnx 4 all the guidance, its helped me out tons **TG,TR,TA,TE,-** keep truckin guys, help mom/dad out 4 me, the skys the limit. **Wooze** thnx 4 evything **Girls** good times, 2gether stay outa trouble AL,SM,BM, AT, BS,TW,DC,KT,PL You guys are my boys, great times together **JM,** cool since preschool.

'05 good luck the rest of the way

Ben Smith

May 5

'd rather laugh with the sinners than cry
vith the saints
ne Sinners are much more fun
ou know that only the good die young
Only The Good Die Young
heehan, Boog, DC, SC, AC, Fonz, G$,
)udeage, Briguy, SQ, TW, LR, Tuck,
.T, Kto, Stoner, JA, RG, LD, fin, GP,
.K,MG,KS,
1omDad-I love you, thanks for all the help
ver the years, you are great parents.
1s. S-I could not have done it without you
Good Luck 2005
SKEET SKEET SKEET

Lindsay Sousa

March 15

Peace be with you, my peace I give you… Do not let your hearts be troubled and do not be afraid.

—John 14:27

Thanks Lord for keeping me safe and loved always. To Mom and Dad, you are my role models, thank you for showing me how to live well. Courtney: how long have I known you, like 100 years? I LOVE YOU! Katie Farner! – I'm so glad I know you, my best buddy! To all my friends: BH,KH,SL,AR, EW,NZ,DS,RL,HS,JY,AW,JC,JC,JM,CR, PR,TF,IW,ZK,BB,DM – thanks for all the laughter! Staffers and teachers- keep doing what you do, you all make a difference. Theater Co- thanks for being my safe place. Min- you da man, thank you. PEACE OUT!

Jason Stewart

September 5

If you're trying to achieve, there will be roadblocks. I've had them; everybody has had them. But obstacles don't have to stop you. If you run into a wall, don't turn around and give up. Figure out how to climb it, go through it, or work around it.

- Michael Jordan

Thanks Mom and Dad for everything, especially for supporting me when I needed you the most. Mike, for being a great older brother, and Kristy for always listening.

Easy E, PPP, Vesco, Shockey, S, Gruz, JayD, Shoberg, Malco, Skendo, Sheeba. These 4 years have been tough, but really fun too. We had great times. "Leave it up!" Good Luck Class of '05, its been fun.

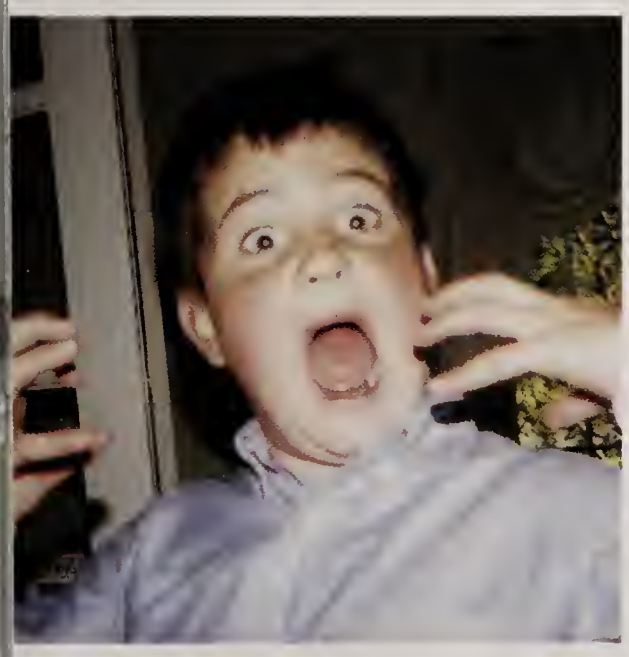

Casey K. Stirling

January 19

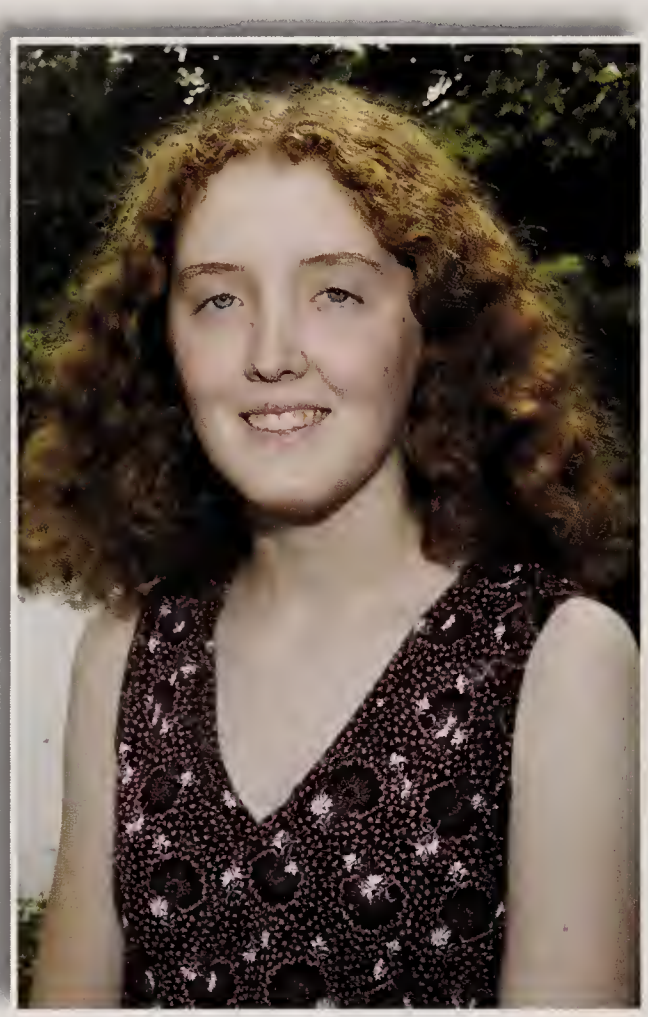

"It is only with the heart that one can see rightly; what is essential is invisible to the eye." –Antoine de Saint-Exupéry
Teachers: I didn't always say a lot, but I was listening. Thanks for everything you taught me. **Honorary sisters:** We weren't always talking about important things but we were always laughing. **Tangerine:** the Sally to my Gillian. Our friendship is best described as "Ooh, that's interesting!" **Mom, Dad, Kevin:** I'm the most dramatic one, but you know you'll miss me. You are the best family. I love you.
All the best to the class of 2005… *"You can take the road that takes you to the stars now / I can take a road that'll see me through"* –Nick Drake

Katherine Stookey

August 24

Folz and Valz- You taught me the meaning of devotion and respect. You are always there for my mother and myself. Thank you, you both have a special place in my heart **GLOWS-** Treasure your time on the team, I love you all **Carl-** Thank you for being there and pushing me to my limits **To All My Friends-** Thank you for making me who I am, I will miss you all and don't ever forget me **Mommy, Daddy, and Papa-** Thank you for putting up with me and always believing in me. I love you **Aunt Evelyn and Nana-** I never appreciated what you did for me until it was too late. I miss you and I will always love you.

Daniel J. Strauss

July 1

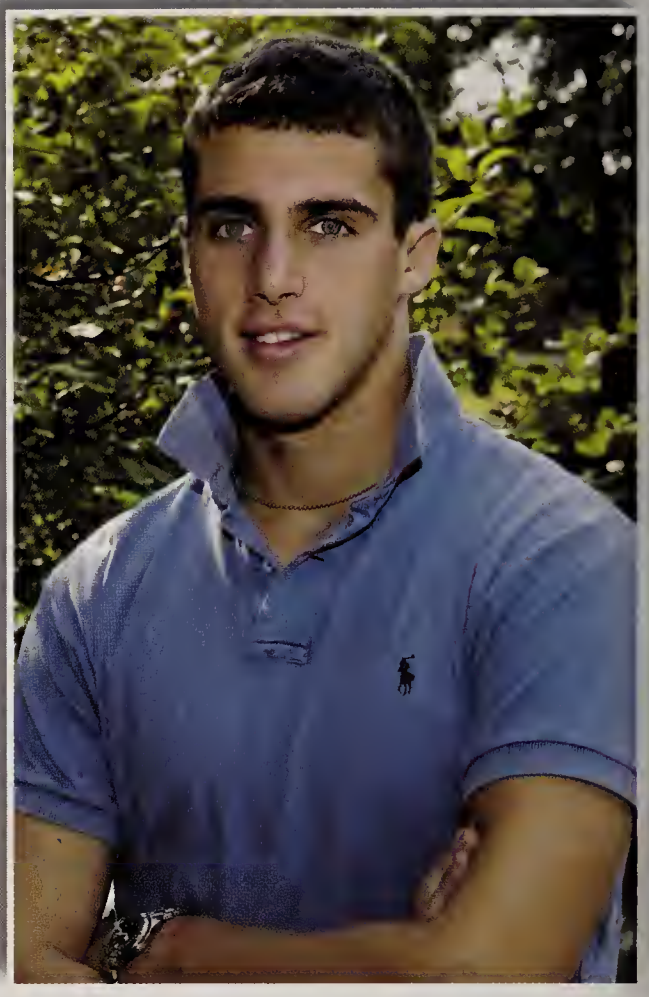

80% of success is showing up.

Best of Luck:
ABCDEFGHIJKLMNOPQRSTUVWXYZ

The alphabet above has the initials of everyone I know. This way, I know I have not forgotten anyone.

This is the end, Beautiful friend
This is the end, my only friend, the end
Of our elaborate plans, the end
Of everything that stands, the end
No safety or surprise, the end
I'll never look into your eyes...again
-Jim Morrison

END

Krister Svensson

January 23

'hat lies behind us and what lies before
; are small matters compared to what lies
ithin us.
-Ralph Waldo Emerson

Jamma&Pappa - I love you guys so
uch. Without you, I wouldn't be where
lm today. Thanks for everything.
arter&Niko -keep it real at home.
M - boys for life.

hanks for a great 3 years everyone.
oodluck

Aric D. Tao

February 9

Be not afraid of growing slowly,
Be afraid of only standing still
-Chinese Proverb

05' SA, JB, CF, MG, MI, MK, AL, PL, BM, TM, JM, GM, SM, SQ, AR, MS, TS, BS, DV, EV, TW 06' LF, DP 07' TS. 2 my cousins KT, HL, ET, KL, MS, AK, SC, PS, LP.

MC - my life would not have been the same without you, I love you

Dad – best dad I could have asked for thanks for everything

Raymond – wouldn't be the same without you kid, stay strong

Teresa – best sister ever

littering and….littering and…. littering and

Raymond Tao

February 9

"Sakura, Sakura, how lovely you bloom…"

I can never hate you even if you hate me. I'm sure you will always know that. Without you here there wouldn't be a me right now. You're my world… When people hug you I get jealous of them because they are holding my world for a moment. I will always love for you. Please don't forget that no matter what I will be there. I love you with all my heart don't change for the world Tori.

Love you Tori ^^

Raymond (Tiggy, Sakura)

Kerri-Lynne N. Thomas

July 5

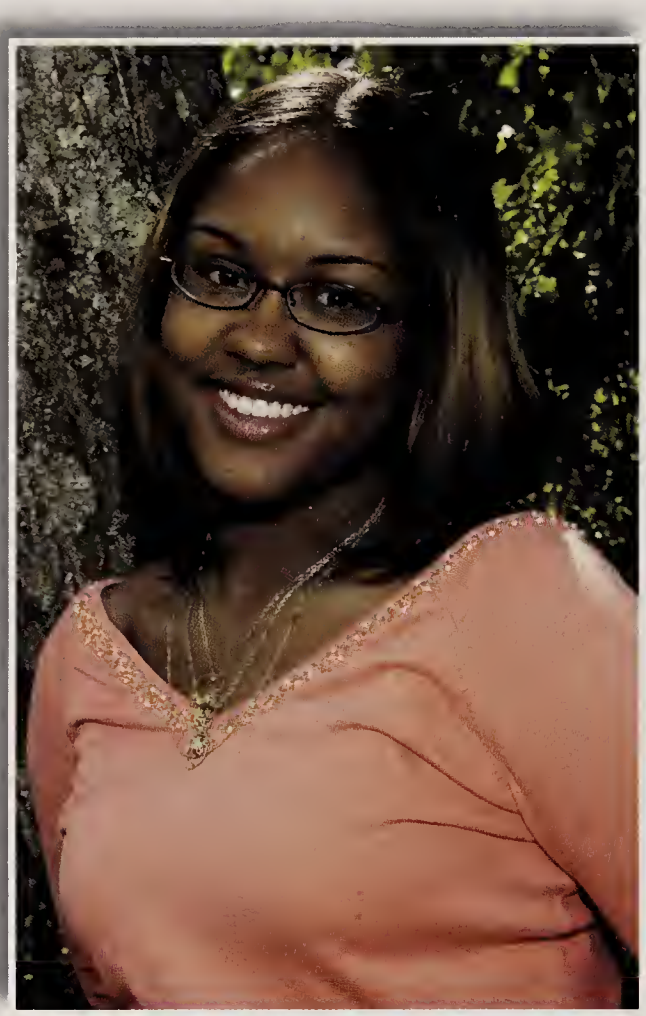

"God helps those who help themselves." Lord. I want 2 thank u 4 getting me here. Fam-U've been there alwys, 143. My fam(NH)- U've been the bros and sis I never had. My 2nd fam 143. 2 my Metco Clan-It has been a long trip, we'r here now. **BM**-U've alwys pushed me & ur gonna marry a black grl. **SF,HG,DO,SB, EC,SW**-thanx 4 the laughs. **PR**-Runway! Here she comes! **KW**-Intellectual. A creative soul untouched **JL**-Livin a Vida loca. **AD**-A fashion sense? Yeah. **DF**-keep me on my toes. **LB**-My human tel, thanx 4 listening. "We ride 2getha, we die 2getha, Bad Boys 4 life" **AJ**-U've grown up, **JD**-NHS.Thanx alot, **MR.F&Ms.B**-Thanx, I'll try 2 smile. 2 the rest 05'-"Keep reaching 4 the stars." Well Ch.1 is done, On 2 Ch. 2.

Brittany Thompson

June 30

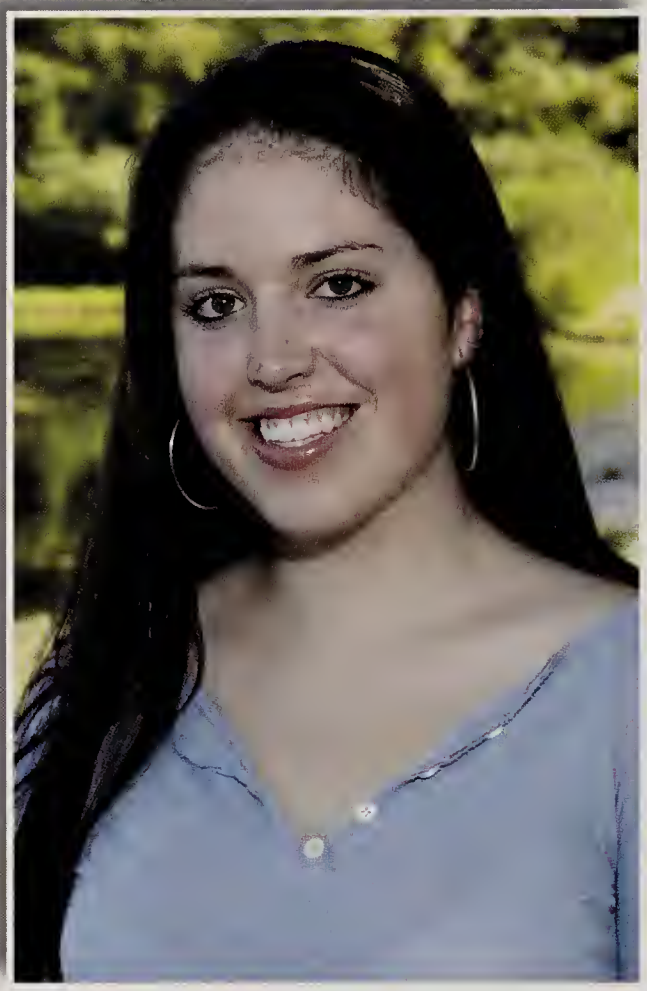

'Cuz I've had the time of my life, and I owe it all to *you*' SF MG JA SA SP DC LL CS CF AC AD EC MM BM TS AL RG DC KT JO BS SM ***SK, 2SF, JA, MG, TW, MC***-you all knew the real me, & still loved me…much love always ***LO& BM***loves of my life, could never have made it w/o you. **Mom, Dad, Sharon, UB**- I love you for your support and endless love, you make me who I am,143 **Chase**- Best guy I know, my other half, you'll be amazing kiddo. CR, VN, TA- 07 **Carissa**- You're my inspiration little one, Ilu

"Never give up on the good times, livin' it up is a state of mind"- Spice Girls

Goodluck '05- ALL MY LOVE! <3

Kevin To

September 5

"Take your time... Don't live too fast, Troubles will some and they will pass"

Mom and Dad, It's been a long and tough road. Thanks for being there to support me. **Bro**, you have always been there to help me. **Jenny**, It has been 18 years and we're DONE. **Angela** and **Michael**, you got 2 more years, make it last. To the boys who live life like champs, **ATao, Monty, Skendo, Levine, Goldman, Smitty, Wheels, Boogs, Malco,** and **Wiggs** we spent our time well. I got your back. To the Ladies take it easy, pace yourselves once in a while.

LIVE IT UP

Elaine Y. Tran

September 24

Mom&Dad- I will always love you with
l my heart. I will miss you guys so much
d don't forget to take care of Beethoven :)
Tim- I love our trips to Wrentham. Ur the
st big bro I could have asked for. The S!
LizB- Balla! 10 yrs that all began at CCW!
emblant was amazing: cafe d'epoque, ice,
t on ur radar! Ur 1 of a kind. I'llnvr4getu!
ess- hippo! *On my Own* it'll keep us up.
arted at girls scouts & still going strong!
)- OTHERSIDE! We'll make our goals
me true someday. New Year's resolutions!
CL- We were crazy young'ns. VG was
autiful. We have so many stories, thank u!
Crew- LB,DO,MK,KY,JB,JM. Thank you
an awesome summer. Must go bowling!
tephW, Aritt, Brog, AA, HG, CR, LE,
H, CP, JC, HSL, CC: Thank u 4 all the
mories! ***Congrats Class of '05!****

Dan Vescuso

May 12

"Good judgment comes from experience. Experience comes from bad judgment."

I had a great time in High school. These four years were fun. Good times on the lacrosse and football teams.

Thanks to my mom and dad for helping me through school and getting me ready for college, love you both. Good luck to my brother Jack. Thanks to my friends for all the good times.

Eric Von der Heyde

July 1

To Mom, Dad, Leif and Em and everyone else who has always been there for me, thanks for everything and good luck.

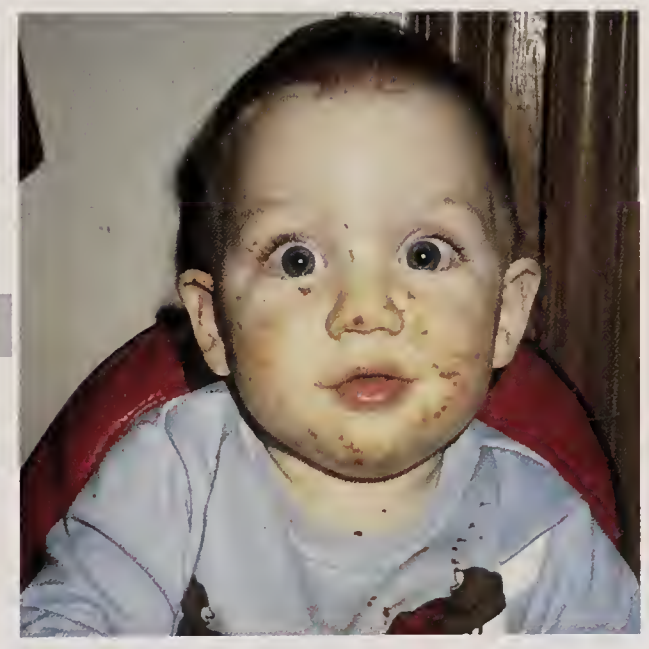

Arseny Vyunskovsky

January 23

"And all you touch and all you see
Is all your life will ever be."

—Pink Floyd

Bill – Who would have thought work could be fun. Want some ice cream? **Vasken** – I pwn j00. Need I say more? GG. **Dave** – Eekratkaya! Good times… **Vinay** – WADDUPP? Dominate in xc next year, I command you. **Ray** – Asian Pride! Haha! **Ro** – Come visit this side of the Atlantic! See you guys in the summer.

Mom, thanks for everything, you've always been there for me. Wish you luck with the business!

Bluemoon7.com

Stephanie Wake

January 7

"Celebrate we will, cause life is short but sweet for certain." – DMB

Mom+Dad – you've always been there for me, thanks for the support, love you so much. Nicole – I've always looked up to you, you're the best sister I could ask for, many more good times to come, love you. *"Well in the end, we all call a friend, well that's something that I know is true, in a thousand ears and a thousand tears I'll come finding my original crew."* DO, CP, LB, ET, LE, JA, HG, CR, AR, BR, KL, JB, JM, MK, JC, MH, JA, EC, RG, MM, LC, KLT: good times, we've been thru it all, thanks for everything. Folz+Valz – I'll never forget all you've done for me, 4 great years. Glows – gl. Good Luck Class of '05!

Tom Watson

January 14

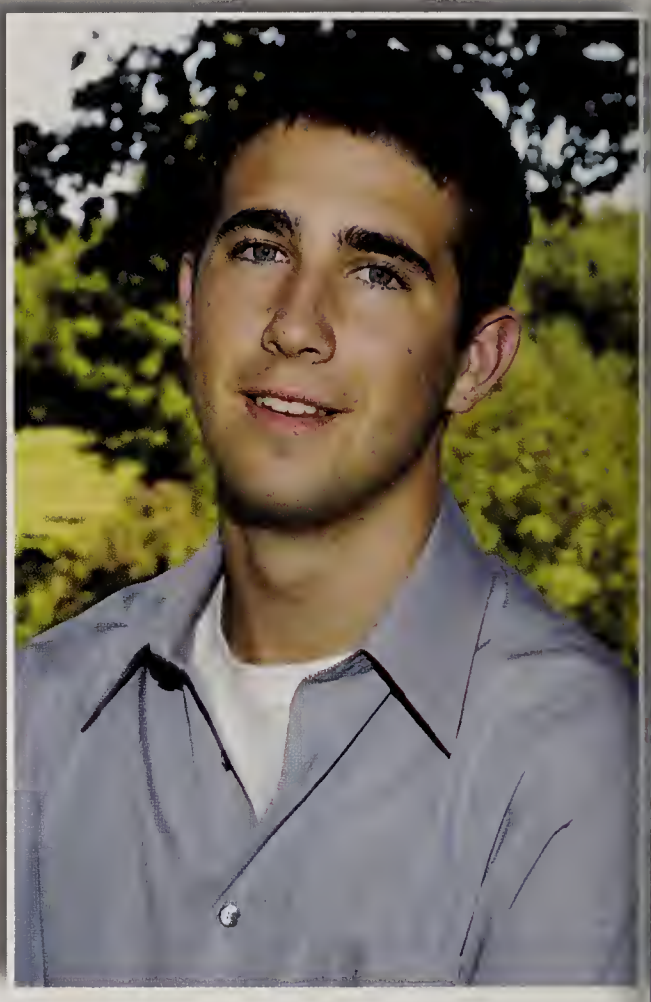

"But everybody's gone and I've been here for too long to face this on my own, well I guess this is growing up." - Blink 182 **Sonni B.** - I can never forget my High School Sweet Heart and the joy you have given to me, you taught me how to love. I love you. **Mom/Dad/Stu** – thank you for all the support. **Will** - Best friend I could ever ask for. **Briguy222** - Always going to be there. **Greg** - See you at the field. **Skendo** - Without you Weston wouldn't party. **Britt and Zoe** - Always there for me, much love. JB, BS, DC, GW, CW, JO, TM, EK, RM, GM, AT, SQ, RG, SM, MI, AL - You guys made WHS fun. Live it up. AC, SF, **AA**, JA, AAC, MD, SF, SA, KL, **MM**, SK, LO, SP, HSL, CF, JD - You made WHS Funny. Good Luck '05.

Emilie Wedel

March 21

Truly great friends are hard to find, difficult
leave, and impossible to forget."
lom and Dad, couldn't have made it
ithout you guys. I love you both so much.
ece, best sister, my role model. I love u
much. **Mormor**, you're an inspiration
me. **DR**, my best friend. Too many
emories.I will never forget u. ILU! **LC**,
od times.lu.**RG**, always there for me to
k to.ur a special girl.**AC MC SF KL**, fun
nes.**HG JA EC JA**, newton lu girls.**Jay**,
e of a kind. I'll miss u. **05 SB LB AD AJ**
GP PR KT KW JW. *Good Luck* **EJD**, u
ow everything about me.ilu always. **AM**
R AM LF KTO MJD AS.

Good Luck Class of 2005!

Erika Weihmayer

December 29

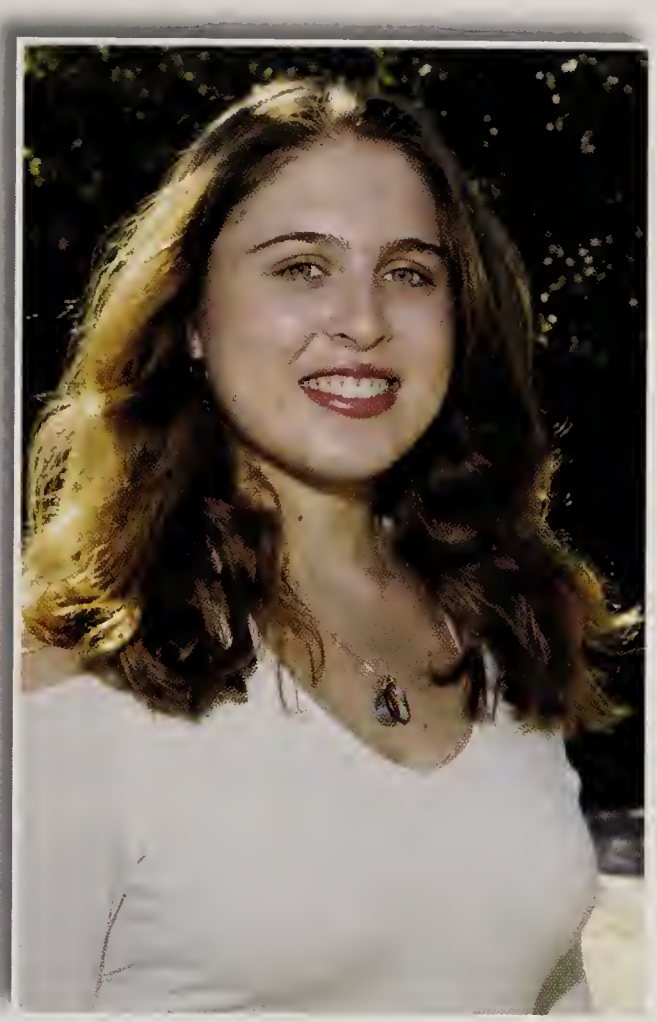

"You know how Canada got its name?
They put letters in a hat and picked out 3…
C…eh…N…eh…D…eh"
Thank you to my family (Mom/Dad/
Melissa) and
my friends who are always there for me
Scott – relax, Parker – like a bro man, I love
you, Charlie – my other old couple half-love
JonCar-England…Poland?, Band and TCo
keep the music going; you guys hold a
special place in my heart
I love you all, Cheers to the toolbox
To those who left (Erica and Nicky) and
my friends everywhere (Jenny, Jess, Nick,
Gui, Christine) AMA memories – Charlie's
angels 1001 Rock on – WE DID IT (Jon
Stewart for president!)

David Weissman

April 2

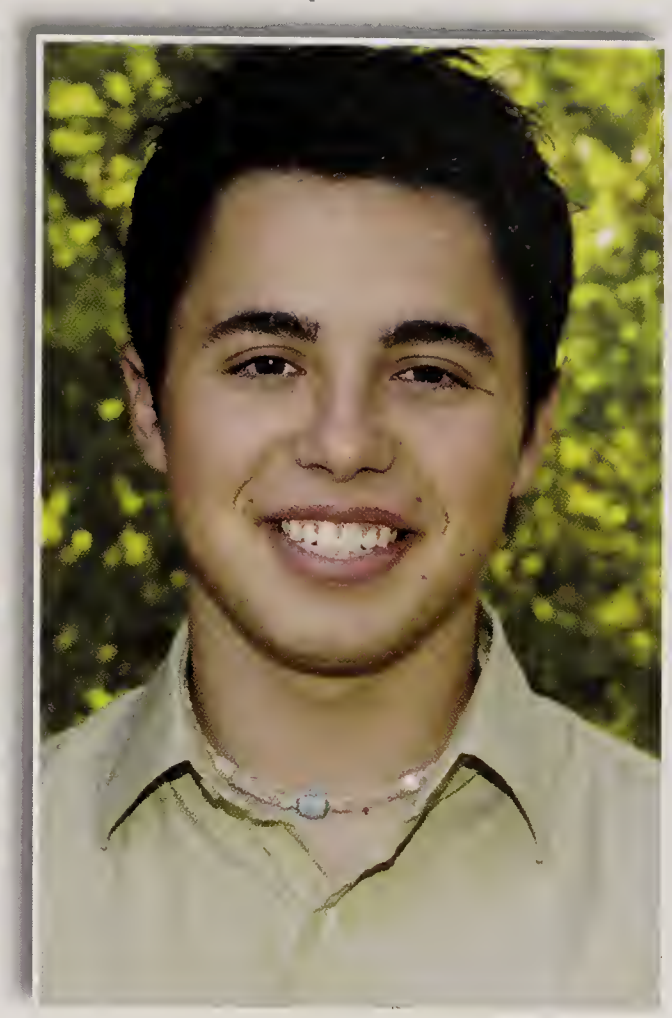

"Got to admit it's getting better…
…a little better all the time"
--The Beatles

its been a quick 4 yrs and a good time-
not quite like the movies tho- i never saw
anyone get stuffed in a locker.

CP,JA,CM,BM,MI,AB,MK,AA,AC,SB,AR
,KW,DS,JY,GW,PL,SF,VL,SM,PS,ET,KL
…Ill see u guys arnd-

My brother will be a freshman next year…
don't pick on him… he's sensitive.

Chris Wheeler

February 7

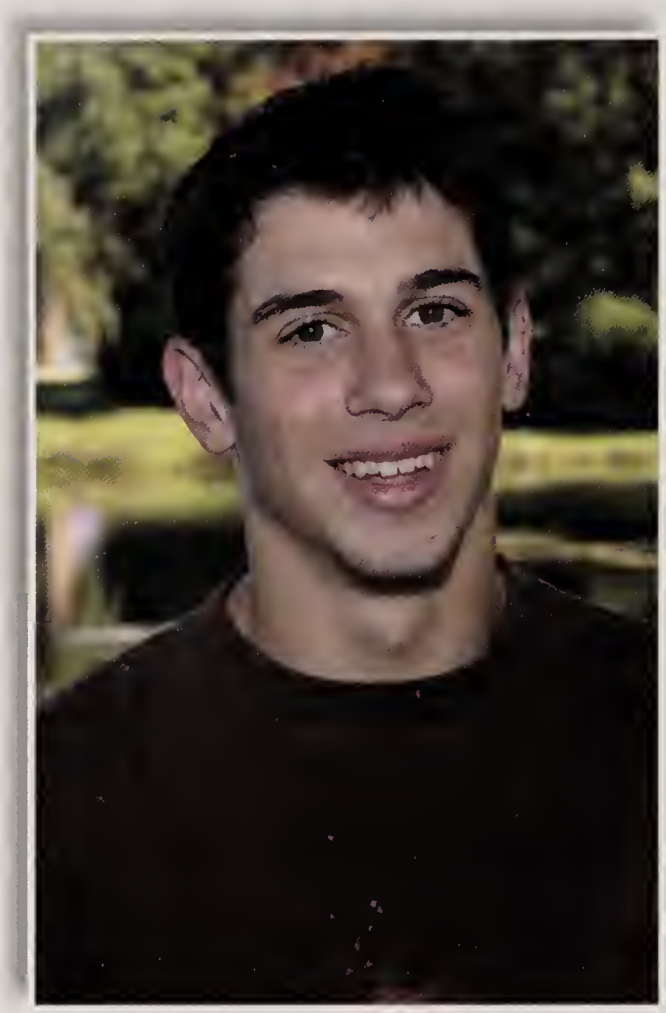

Ma&pops-thank you for keeping me in line I don't know where I would be w/o you
All my boys at units house- "a pinch better"
I am the madden champion
The Melignano family- thanks for everything you have done for me it was like my second home
Sainato-thanks for getting me through high school
DMO- you're the best friend someone could have
Sarah- keep having fun and doing well in school
Anm- You mean the world to me- thanks for everything I love you

Grant Wiggill

October 18

Dad + Mom - I know I'm perfect and you couldn't ask for a better son- but thank-you for what you've done, and for more that is to come your way… trust me.

Ritchie y Mikie - schools is fun, and I love it… have good looks and everythangs easy. Choose a good path and have a good time.

To all my 'boys' & 'girls', I would name you all but I'm too popular and good looking, so there's not enough space- 'lovley'

Dylan Wood

September 6

The four years are over and we're all ready to move on. Good luck to everybody in his or her next step of life. Weston, thanks for everything.
Pendery- Thanks for being the best friend I could have. Good times since 8th grade.
Elizabeth- What would I have done without you. You're the best.
Kohlberg- Keep your head high and you'll succeed wherever you go. Rep. AZ.
Oberg- Always had a friend for the BB. Keep making all the girls cry.
Strauss, Rogers, and all my other friends.
Cody, you're my best friend. Thanks for helping me keep my head screwed on and being the coolest brother I could ask for. Mom and Dad, thank you for pushing me, supporting me and helping me. I love you.

Yorkela Woolcock
March 23

Our lives begin to end the day we become ilent about things that matter" MLK Jr.

Mom, I hope U'r proud of me, Dad I miss , I love u 2. Jae n Ebby, its been lots of ups nd downs but ya'll r my strength, I luv you reerees- (n I wuz da cuter baby haha)

eeUcam2meWenIhadno1else,UrmyTrueF d**Trice**myParTgrlneva4getdashowsNsht**J** nicrazyas,2manyfunNitesndaCar!**Phia**frn s4lifUtrubled1**Sly**mytwin…Al HODA!!!S aLivMandaLamaJols FuntimesNwestn!K iLinAshWeeds-mygrlsStayNtuch!Benw/ J..IdaDied anksTechasMrFMsBMrKMsD- (Aj)*Many* sNwestn, bye grade 05 Frnds.Good luck n' eba ATTACK life, U only got 1 2 Liv

Miss N LOVE todos, ***Keks***

Austin S.F. Wright
May 9

"They were all talk, and no business."
"I want a lover, I can't find the time, I want a reason, I can't find the rhyme"
- Sublime
"To obtain a man's opinion of you, make him mad." - Oliver Wendell Holmes
First the Tide: Folz and Valz, you guys are true leaders, and have taught me much.
Friends: You know who you are, whether we shared a laugh, or a lifetime at Weston, and if you don't know, then too bad.
Family: Mom and Dad, I'm sure we'll all agree: you're the greatest. Brendan, thanks for being there, supporting me all along the way. R,M,B,K,M+D, I love you all.
"I am prepared to meet anyone, but whether they're prepared for the great ordeal of meeting me is another matter." Go '05!

Jennifer Wu
March 30

"We shall not cease from exploration
and the end of all our exploring
will be to arrive where we started...
and know the place for the first time."
—T.S. Eliot

To my girls, Jill, Mere and Rhi: we've done it, and the best part is, we did it together. Even though we are going our separate ways, we will always have each other. You guys mean so much to me, ilu. Soccer girls, a lifetime of memories, keep it going. Mom+Dad, thanks for believing in me, I owe it all to you guys. Jeff, thanks for having someone to look up to. To everyone else, thanks for the laughs and the good times. Good luck in all that you do and **Congratulations Class of 2005**.

Nicolina-Maria Zaia

September 28

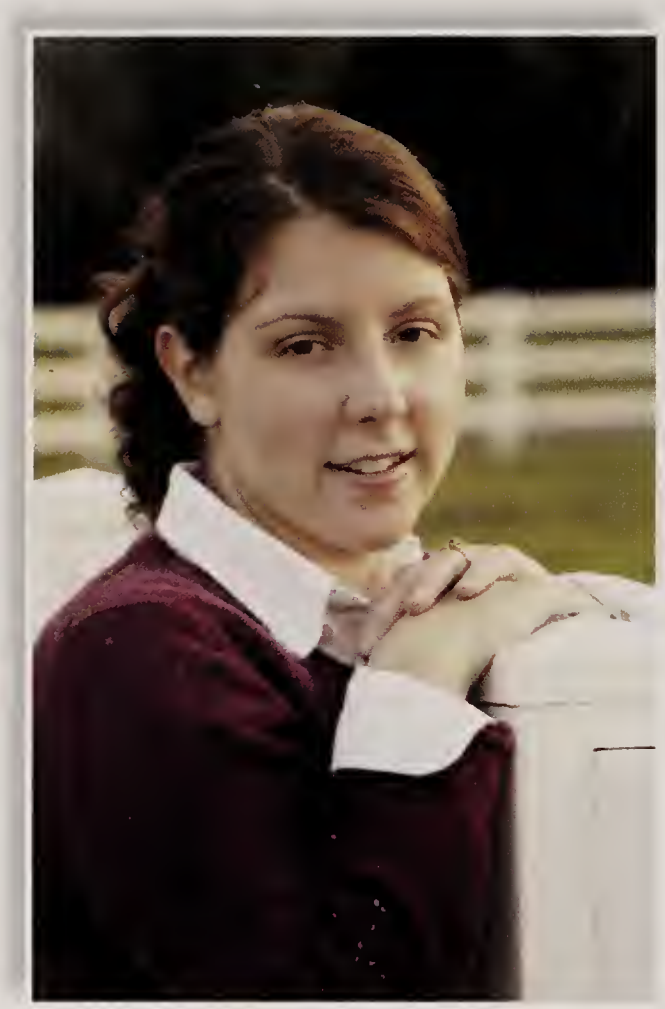

~*Believe*~
Mum and Daddy: Thank you for the universe. I couldn't have asked for anything more. Lubba you! Ciao.
A la famiglia: Grazi per tutto
To my friends: You are all amazing people and there is no limit to what you can and will accomplish. I love you all; it's too soon to say goodbye.
To Greg: You are the pivotal person in my life. You have opened my eyes to a world of possibilities and my heart to a universe of promise. You mean more to me than you will ever know. I love you.
We've finally found freedom of a different kind.

Naomi Zeidman

November 18

Tori Guerina

September 28

These five ladies, are geared up in their punk outfits for the Halloween assembly. Way to show some spirit!

Bottom Left: These three freshman girls are enjoying their first year at Weston High and have become fast friends.

Bottom Right: Rocking out in the halls of Weston these kids are ready to listen to some good music.

The Cast

The Underclassmen and Faculty play an important role in Weston and are the main components that keep the school running smoothly and efficently. The students of Weston High work hard and find success, but not without help and motivation from our teachers. Now and forever both groups will be a part of Weston High School and the...

Spotlight is finally on US!

JUNIORS

Stockyard Pals
Peggy Shum and Victor Goodman work together in the stockyard, and are also close friends.

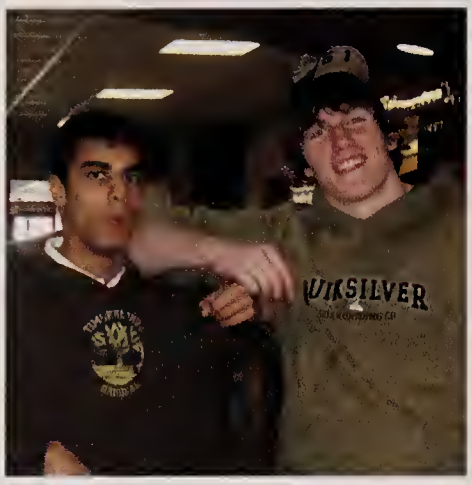

Too Cool for School
Ayaas Bhamla and Seamas McGuire rule the school and strike poses in the hall!

All You Need is Sports
Dan Helfer and Geoffrey Smith love to catch up over lunch and discuss sports, school, and friends.

Mary Abraham
Gina Angiolillo
Brendan Appe
Eric Archambault
Melea Atkins

John Becker
Kristin Bersani
Rupal Bhakta
Ayaas Bhamla
Christopher Blum

Jordan Bock
Ali Bond
Amy Bond
Jenna Mae Bourgeois
Caitlin Bowen

Najee Brewington
Jennifer Brody
Michael Buckner
Eliza Butts
Cristina Camayd

Ainsley Castro
Jessica Catlin
Margaret Chalmers
Stanley Chen
Yuri Chong

Jenna Chopak
Erika Christon
Joseph Cinar
Collier Cobb IV
Samuel Collinson

Nicholas Creamer
Drew Crowley
Nicole Curtis
Aaryn Daigle
Michael Davin

Michael Donnelly
Nicholas Eagle
Abigail Ecker
Beatrice El-Hage
Elizabeth Feigenbaum

William Ferguson III
Fanchon Fields
Matthew Fixler
Rowan Frankel
Miriam Fuchs

Shannon Garland
Douglas Garron Jr.
Stephanie Gilchrist
Jolene Gildea
Victor Goodman

Alison Greenberg
Eric Guardino
Colby Harris
Zachary Harrison
Matthew Heath

Daniel Helfer
Taylour Holden
Matthew Howard
Michael Hsu
Zhiyuan Hu

Alexander Huckstepp
Hannah Jackson
Emma Jenks-Daly
Christine Johnson
Danielle Jones

Clowning Around
Matt Howard and Max Lysak are joking around at the lunch table.

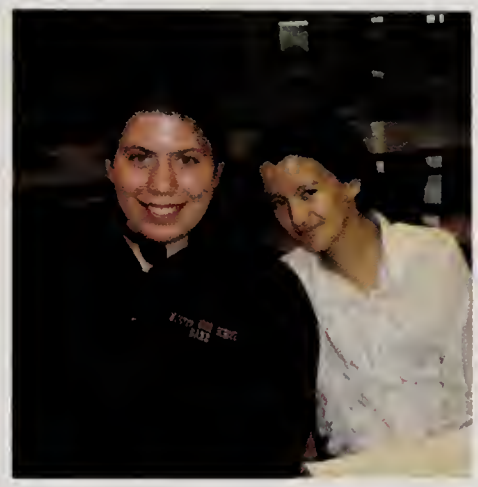

What a Pair
Genevieve LaFrance and Ali Bond love to keep each other company after school.

Best Friends
Corrin Marquardt and Courtney McLaren not only run track together but have a friendship which runs strong as well.

Alyssa Kane
Nora Khalil
Alexandra Khoury
Albert Kim
Zachary Kimball

Yan Kisen
Nicole Kraus
David Kucherlapati
Genevieve LaFrance
Kristen Lanzillo

Alex Legocki
Sydney Leroy
Samuel Lichter
Henry Lieber
Vivian Liu

TAKING A BREAK.
Gina Angiolillo and Cassie Shortsleeve are taking a break from their studies and conversing in the cafeteria.

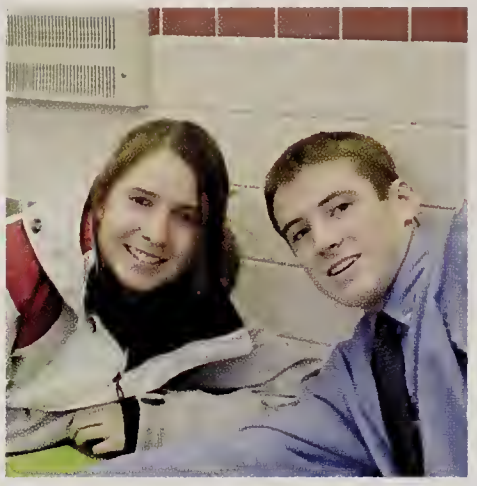

WHAT UP!
Catching up with old friends, Kristin Bersani and Drew Crowley say hello to each other.

SUCH SMILES.
This lively group of juniors is happy to be spending their free in the cafe munching on goodies and discussing their upcoming weekend plans.

Craig Lynch
Mariusz Lysak
Vincent Maietta
Lauren Margolis
Corrin Marquardt

Jenna Marvel
James Mayo-Smith
Shaun McAlpine
Seamas McGuire
Courtney McLaren

Kelley McLoughlin
Alexandra Meagher
Alexandra Melignano
Taylor Mendelsohn
Amie Millett

Dylan Mizner
Jaclyn Montgomery
Krystle Montgomery
Tiannah Moss
Kimberly Obusek

Kathleen O'Laughlin
Alisan Oliver-Li
Matthew O'Neill
Elsbeth Paige-Jeffers
Alexandra Panagakos

Daniel Patterson
Katherine Phelan
Jonathan Picard
Courtney Plank
Loni Poon

Melanie Quinn
Katrin Reinert
Andrew Remis
Lauren Rice
Carol Ritter

Matthew Rosenbaum
Steven Rubash
Jacob Rubens
Alexandra Russo
Daniel Shaer

Vinay Shah
Cassandra Shortsleeve
Dina Shulman
Peggy Shum
Alexandra Siegel

Geoffrey Smith
Jonathan Spencer
Meghana Srinivasan
James Stone
Jason Suday

Ashley Summers
Katharine Suominen
Carter Svensson
Hannah Sweet
John Tao

Nakul Tasker
Jordan Tavares
Alice Thompson
Peter Thompson
Julia Tompkins

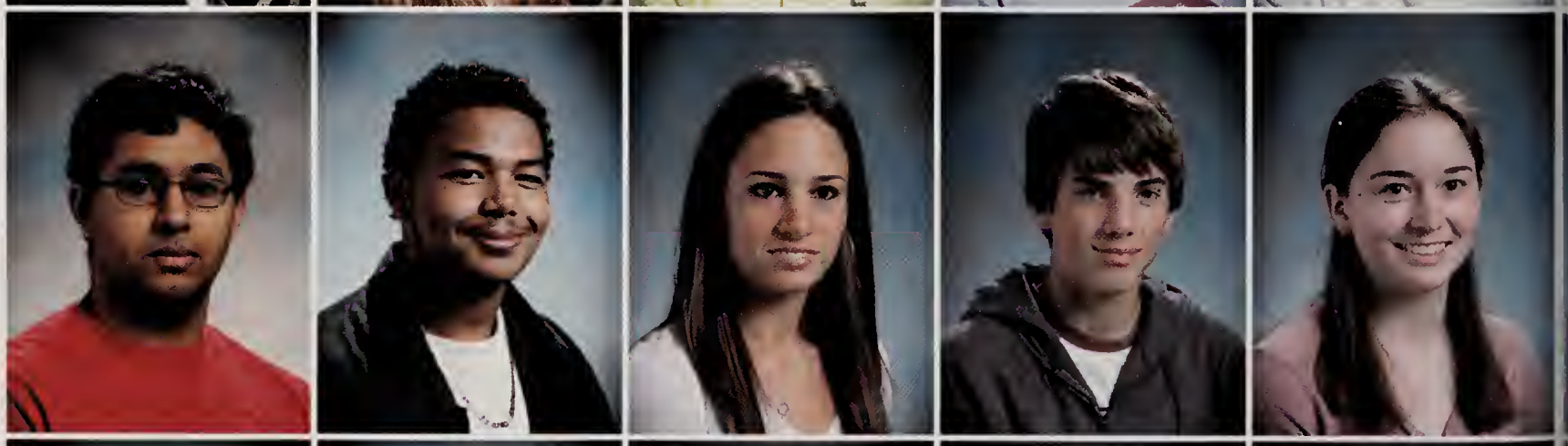

Susan Tressler
Kaitlin Venables
Allan Wang
Elizabeth Weiner
Samantha Weiner

Lunch Break
Ali Russo, Alex Huckstepp, Melanie Quinn and Alice Thompson look forward to a break from class for a healthy lunch.

Small Talk
Max Lysak, Lisa Wen, Abby Ecker and Yan Kisen smile happily for the camera during lunch.

Three Studs
Peter Thompson, James Mayo-Smith and Alex Legocki sit happily in the cafeteria eating their lunch.

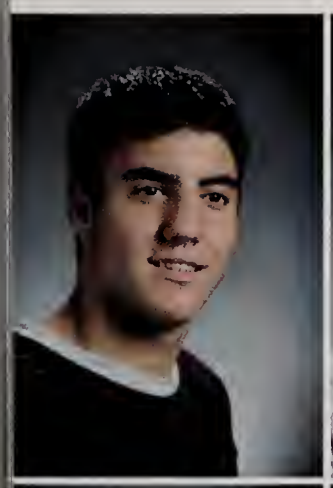

Jason Welch
Timothy Wells
Elizabeth Wen
Thomas Wetmore
Annelise Wiersema

Tyler Williams
Ian Wrangham
Jessica Young
Robert Yuen

Sophomores

Sweet and Sour
Matt Doyle and Brian Halpin enjoy the beverages at Weston, what a face!

Quite a Pair
Kristen Oberg and Carly Leahy talk girl talk as a nice intermission between classes.

Bright Smiles
Alison Rowe, Ellen McCurdy, Lana Dweik and Suzanne Reny gather around the school newspaper to read the latest Weston gossip.

Andrew Adams
Caroline Alcock
Michael Alperin
Jesse Anza
Travis Anza

Nicole Asaff
Elizabeth Atkin
John Batter
Mia Baumgarten
Katherine Bazaz

Benjamin Benson
Thomas Berg
Elizabeth Berman
Joav Birjiniuk
James Bistolarides

Mara Black
Katherine Blanchard
Shiva Bolourchi
Anna Borgwing
James Brasco

Samuel Brown
Michele Brush
Susan Callender
Marissa Carlson
Callan Carvey

Laura Caso
Thomas Cassell
Michele Castellucci
Flora Chan
Kristin Chan

Sheldon Chang
Pamela Charpie
Richard Cipolla
Allison Clymer
Arjun Collins

Michael Conboy
Elizabeth Connolly
Dorothy Corley
Kyle Cormay
Matthew Cowe

Taylor Cowgill
Patrick Cremens
Chester Curme
Hope Curtis
Andrew Dallos

Charles Daly
Hector Delgado
Brian Dell'Erario
Rebecca Dillaway
Matthew Doyle

Lana Dweik
Alexander Edelman
Garrett Einis
Andrew Elman
Colin Fahey

Amir Farhadi
Michael Feldman
Laura Ferguson
Gabriel Fizer
Charles Flynn

Jory Fong
Nader Fotouhi
Peter Freeman
Maureen French
Jeffrey Geller

Alicyn Gilberto
David Gordon
Samuel Grossman
Alexandra Hajjar
Bridget Hajjar

Brian Halpin
Christina Hammond
Edward Harris
Rodney Harris-Saunders
Molly Hastings

Gotta Study
Cameron Roth and Ross Yogel catch up on some reading due next period. Way to be studious boys!

Act 2, Scene 5
Mia Baumgarten, Hannah Perls and Becky Dillaway are three girls who share a mutual interest in theater. They diligently rehearse their lines for the play after school.

James He
Connor Hedges
Angela Hoang
Michael Hoang
Randall Horn

Courtney Hotchkiss
Andrew Iacono
Victoria Igoe
Damali Jackson
Christina Kallupurakal

Rachel Kantrowitz
Elizabeth Kelly
Nashua Khalil
Renita Kim
Duncan Kimball

Quite a Pair
Hope Curtis and Ellen McCurdy remain close throughout all of sophomore year.

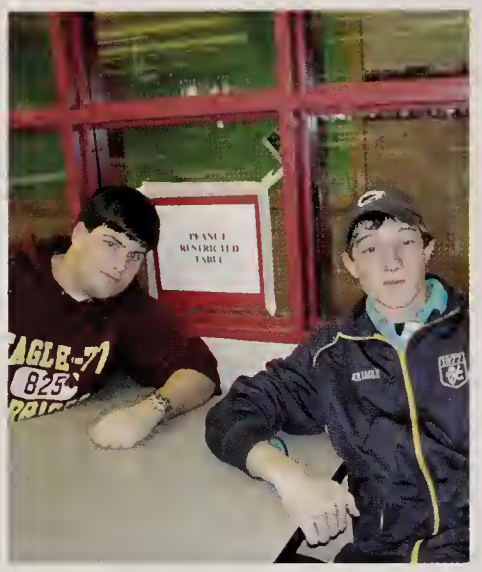

So Cool
Rob Sergi and Welles Vydra act all tough during a break from class.

Track Stars
The girls track team have many devoted members including Christine Rutledge, Lily Shifrin, and Renita Kim who are all geared up before practice.

Alexandra Kosher
Sarah Kwan
Emily Lau
Alejandro Lazo
Son Le

Caralyne Leahy
Zachary Leibman
Zachary Lichter
Alexander Lituack
Owen Liu

Sabrina Liu
Cecillia Lui
Carolyn Luk
Charles Lurie
Kendra Margulies

Alexander Marlow
Fernanda Mattozo
Andrew Mayo-Smith
Michael McCarthy
Ellen McCurdy

Kathleen McLoughlin
Christopher McMahon
Eileen McNamara
Alia Mehdi
Gerrit Merrem

Jakefield Merrill
Harrison Miller
Lindsay Miller
Sam Montgomery
Zachary Moss

Lindsay Murphy
Asya Myers
Victor Nahigian
Emily Naphtal
William Newell

Kristen Oberg
Johnathan Patterson
Kelly Pendergast
Hannah Perls
Andrew Petersen

Takara Pickett
Scott Pirrello
Jared Pomerance
Eoin Power
Daniel Renner

Suzanne Reny
Garrett Rich
Caroline Riedel
Nicole Robelen
Alexandra Rodday

Zachary Romanow
Cameron Roth
Alison Rowe
Christine Rutledge
Pranav Sachdev

Jaimie Schoen
Brett Segall
Lauren Ann Selame
Robert Sergi
Asma Shaikh

Lily Shifrin
Tyler Skenderian
Robert Slotnick
Daniel Spector
Kristen Stirling

Katherine Szeto
Wesley Talcott
Andrew Tamoney Jr.
Caroline Teich
James Tepper

Chase Thompson
Andrew Van Nest
John Vlahakes
Welles Vydra
Virginia Watkins

Allison Webber
Allison Webster
Vydra Welles
Eric Wen
Sarah Wheeler

C. Mason White
Derek Whitehead
Heidi Whitman
Scott Whittenberger
Christopher Wilson

Aaron Winshall
Cemone Worley
Diana Wu
Jy Kei Baillie Yip
Alyssa Yogel

Ross Yogel
Samantha Yogel
Jonathan Zeidman

Skate Strong!
Suzanne Reny, Lana Dweik, and Bobbi Sergi are excited to be participating in the sophomore field trip to the ice skating rink.

uy Time
hese eight rowdy boys argue over politics and current events.

Just Dance
Lizzy Atkin, Shiva Balourchi, Jaimie Schoen, Sarah Kwan, Fernanda Mattozo, and Alicyn Gilberto practice their routines.

FRESHMEN

Just Chillen
Chris Rossborough, Joseph Duffey and Matt Freedman are hanging out in the cafe during lunch.

Chit-Chat
These girls are catching up on the lastest gossip between classes.

Daniel Abrahams
Ozymandias Agar
Samuel Alam
Pouya Amiri-Hezaveh
Jeremy Barham

Ann Barkin
Meredith Batter
Michael Bendetson
Sara Bendetson
Samuel Bernstein

Natalie Birren
Caroline Blew
Joshua Bookman
Sarahee Bowie
Emily Brewer

Jesse Bronstein
Jordan Brown
Michael Buenaventura
Dana Bullister
Stuart Butts

Camila Caballero
Frederick Camerato
Leona Chan
Eliza Chang
Whitney Chapman

Anne Charlip
Michael Chase
Sez-Hon Chen
Matthew Clark
Dayorsha Collins

Jeremy Cone
Pantelis Constantinides
James Costantini
Candace Couper
John Crane

Palmer Dabbelt
Amanda D'Angelo
Courtney Davenport
Paul Dryden
Joseph Duffey

Brittany Duke
Paul Eaton
Bradley Elfman
Lindsay Elman
Oliver Endicott

Alexander Engler
Marissa Feldman
Catherine Flynn
Graham Frankel
Matthew Freedman

Leslie Freeman
Tyler Freeman
Diane French
Alexander Friedberg
Michael Friend

Christopher Garron
Lesley Gaughan
Anita Geevarghese
Julia Gerber
Charles Gertler

Patric Gibbons
Benjamin Gold
Jessica Gottlieb
Michael Grant
Jacqueline Greb

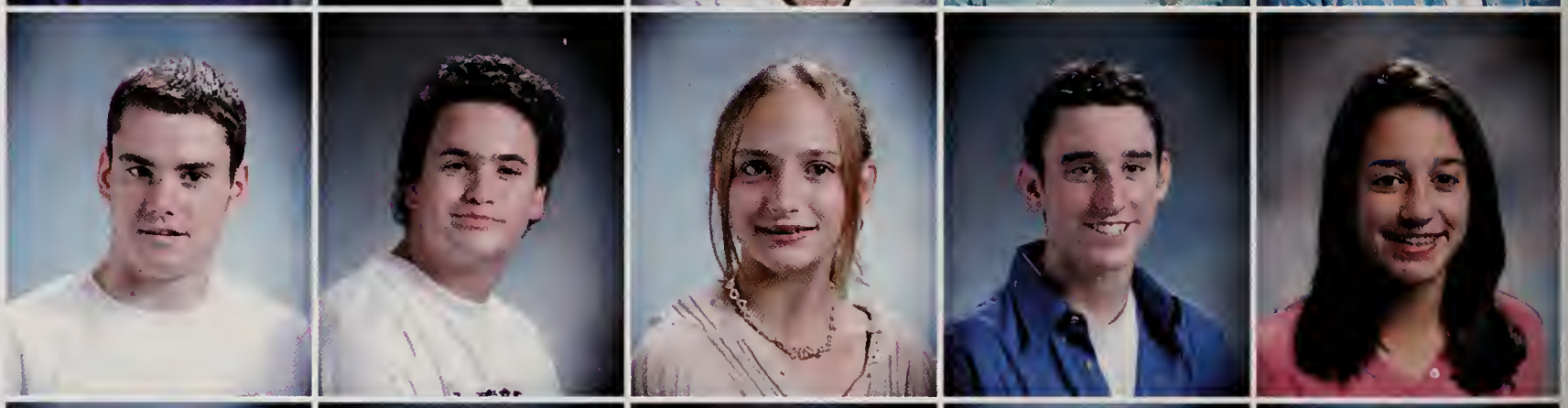

Molly Greenberg
Cara Guappone
John Guerin
Lea Hachigian
Samuel Harrison

Michela Hattabaugh
Matthew Helfer
Ryan Heller
Ruth Heredia
Molly Hermann

Around the Table
Marissa Reichel, Phoebe Plank, Marissa Feldman, Kristin Rubash, George Ryan, and Jordan Brown are excited to finally be in the High School.

Girl Power
Betsy Silberberg, Annie Charlip, Sara Bendetson, Brooke Warner, Lydia Quinn, and Rachel Orloff show those great teeth!

Rebecca Hildreth
Byron Ho
Marjorie Hochberger
Spencer Honeyman
James Huckstepp

Willis Hulings
Nicholas Iodice
Allison Iuliano
Michael Jackson-Diggs
Nicole Jimenez

Carla Kachadurian
Taylor Kalajian
Quinton Kappel
Anneliese Kenney
Samantha Khoury

Looking Fine, Gentlemen
Chris Legocki, George Ryan, Andrew Straus, Jacob Taylor, and Jordan Brown love spending time together.

Take a Break
Brooke Warner, Jennifer Shotkus, Alyssa Melignano, Kymberlee Knight, and Symphony Knight are excited to chat over lunch. They look forward to this social break in the middle of the school day.

Brandon Kief
Ross Kiser
Kymberlee Knight
Symphony Knight
Jennifer Kupper

Carolyn Kussmaul
Andrew Lam
Christopher Legocki
Ho-Yen Leung
Leah Levitte

Adam Libert
Anna Lillie
Sarah Lindenauer
Nathan Lipkin
Frances Liu

Nicole Liu
Anne Maietta
Laura Maloney
Albert Martinez Jr.
Zachary Maurer

Rachael Mazzella
Bridget McCurdy
Daniel McGean
Alyssa Melignano
Shaun Millett

Jillian Mizner
Laura Mori
Rohan Nagarkar
Matthew Nahigian
Thang Nguyen

Travis Nilsson
Virginia Nolan
David Odell
William O'Laughlin
Rachel Orloff

Courtney Ott
Christina Panagakos
Marianna Papageorge
Andrea Pasquale
Emma Pearson

Nicholas Pendery
Dean Perry
Maxwell Pineau
Alex Pineda
Phoebe Plank

Caitlin Quinn
Lydia Quinn
Madeleine Redlick
Marissa Reichel
Camille Reid

Lissa Renner
Benjamin Ritter
Timothy Rogers
Christopher Rossborough
Kristin Rubash

Jonathan Rubens
Elizabeth Russo
George Ryan
Christopher Sergi
Jennifer Shotkus

Hillary Sieber
Elizabeth Silberberg
Taylor Skenderian
John Skillman
Kevin Stirling

Eric Stix
Jeffrey Stix
Maude Stranberg
Andrew Strauss
Hilary Strong

Joseph Tagliente
Scarlett Tamburro
Jacob Taylor
Nathan Teplow
Benjamin Thompson

Sean Toy
Olivia Tse
Lisa Tsui
Kiran Tyagi
Maya Tyagi

Kathryn Valovcin
Jonathan Varghese
Adam Vaughn
Brooke Warner
Nakia Weaver

Jazmine Whyte
Richard Wiggill
Tyler Wong
Le Jae Woolcock
Joseph Wynant

Alan Yee
Kevin Yue

Gal Pals
Maddie Redlick, Cara Guappone, Rachel Mazzella, Molly Hermann, Camila Caballero, and Francis Liu are excited to take a picture.

Bad Boys
Brad Elfman, Sean Toy, Mike Chase, Jeremy Cone, Alex Pineda, Matt Freedman, and Tyler Wong rule the school.

Giggles Galore
Laura Mori, Nicole Liu, Leslie Freeman, Kathrine Flynn, Amanda D'Angelo, and Anna Lillie love to laugh!

The Directors

ONE, TWO, THREE, LIFT! Coach Brissette helps student Lauren Ann Selame in the weight room.

TIME IN THE ENGLISH/HISTORY OFFICE. Kate Westfall, Gina Fried, James Smith, Lisa Alcock, and Mary Lou Sallee spend some free time together in their office.

Joshua Abrams
Donny Benson

Lisa Alcock

Joanne Arsenault

Kathy Baker

Peter Banker

Kathy Becker

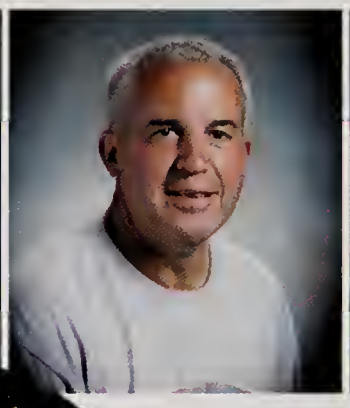

Richard Brissette

Lewis Brooks

Laureen Bryne

Monny Cochran

Natalie Cohen

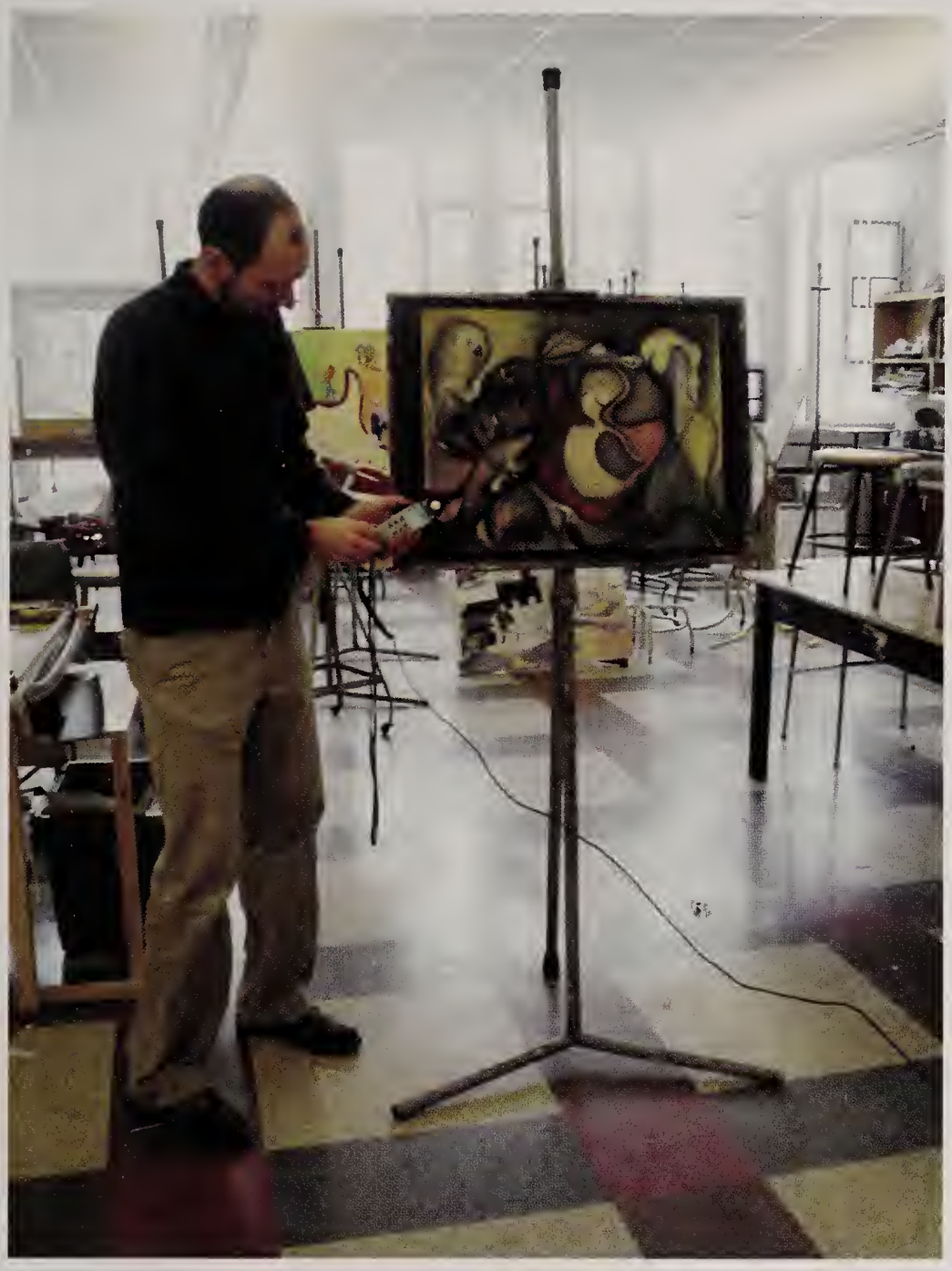

BEAUTIFUL PAINTINGS. Christopher Fehl documents the students' drawings and paintings using special machinery in the art room.

BEST BUDS. Reed Konsler and Joshua Abrams spend some quality time together chatting in the cafe.

STUDY SESSION. All of the students are working hard by studying during Alejandro Yegros's class.

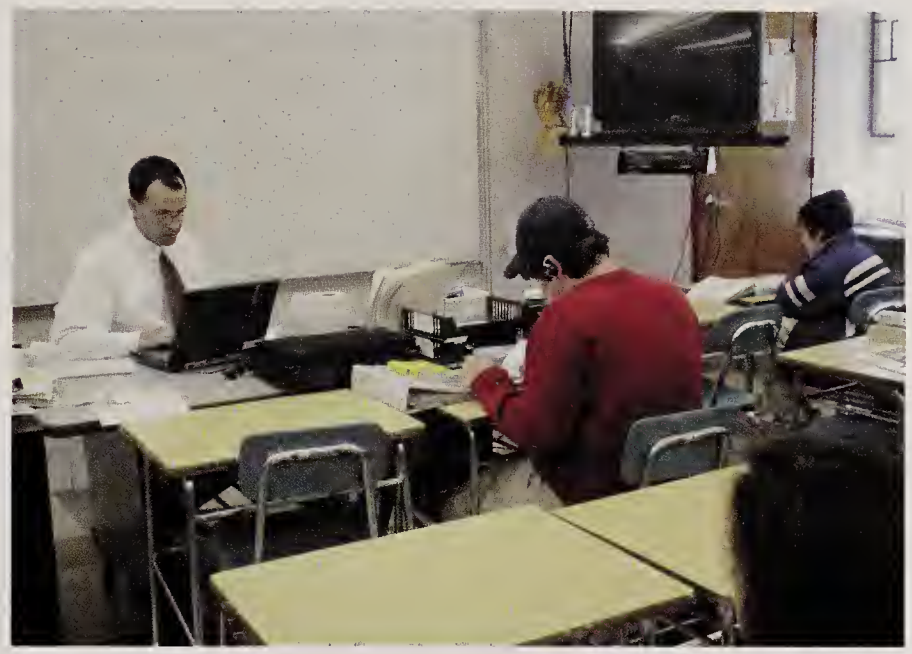

Alicia Collins

Rita Comtois

Rosemary Conway

Danielle Cooper

David Cope

Kay Cottle
Larry Davidson

Colby Cousens

Cynthia Crimmin

Marcy Crowley

Helia daCosta-Poremba

Kim Uyen Dang

Tammy Doiron

Susan DiBuono

Lorraine Eagan

Amy Eastwood

Richard Escobar

Carolee Fannon

Christopher Fehl

Nancy Ferguson

Mitch Finnegan

Peter Foley

Albert Fortier

Gita Foster

GIRL TIME. Liliana Smith, Amy Eastwood, Cynthia Crimmin, Kathleen Baker, and Kim Uy Dang confer in the foreign language office.

RELAXING DURING ACTIVITIES. Student Naomi Zeidman spends some of her time during Activities working on her paintings in the Art Room with James Moran.

WORKING HARD. The teachers spend many long hour grading papers, reading essays, and correcting tests at their desks in the English/ History office.

PLAY BALL! Mrs. Houde, Jamie Bazaz, Talia Abrahams, and Tucker Skendarian spend their P.E. class playing basketball.

CLASS TIME. Henry Moon discusses the significance of the book to his class.

HANGING IN THE MAC LAB. The students line up in the computer lab to study hard and get all of their work finished.

LUNCH TIME IN THE MATH OFFICE. Emily Harvey, Reed Konsler, Stacey Raymond, John Monz, Larry Davidson, Joshua Abrams, Daniel Gabriner, and Michelle Hutnik all gather together to eat and talk.

Gina Fried

Virginia Frisoli

David Fuller

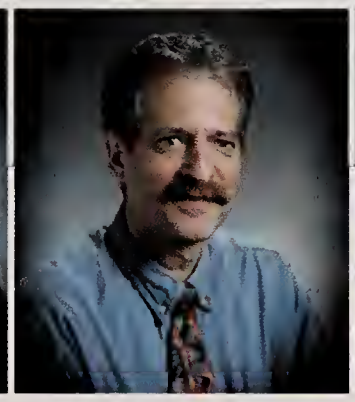

Daniel Gabriner

Ted Garland

Adam Goldberg
Lia Hanson

Donna Gonzalez

Leah Gordon

Debbie Gorman

Natalie Griswold

Gretchen Gugliotta

Emily Harvey

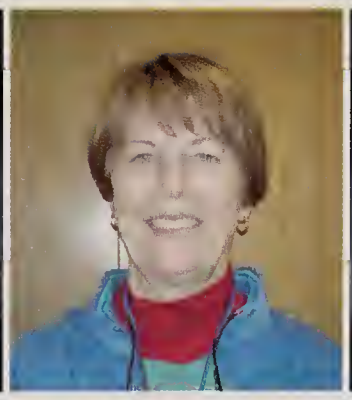

Judith Houde

Michelle Hutnik

Margaret Irwin

Theresa Kacoyanis

Diane Kaskon

Margaret Kauffman

Elizabeth Kelley

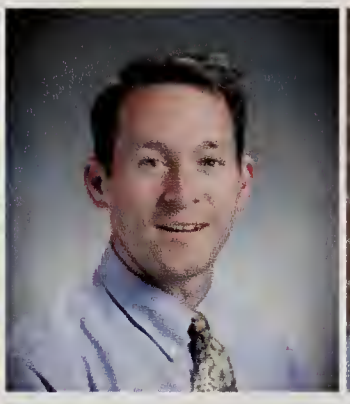

Michael Kelley

Eric Kezima

Kevin Kilcoyne

Reed Konsler

Boris Korsunsky

Patricia Koval

Janet Kresl Moffat

Michiko Kurata

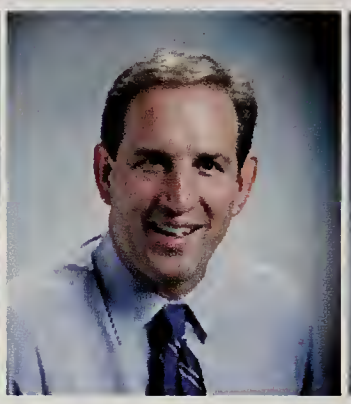

Philip Lanoue

Angela Lee

Charlene Leitao
Rosemary McDonald

Katharine Lemon

Christine Lewis Wadsworth

Michael Maloney

Cortland Mathers

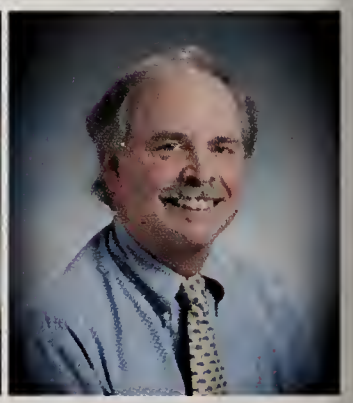

Dennis McCowan

James McLaughlin

Christopher Memoli

Nancy Mendonca-Davis

Sandra Metcalf

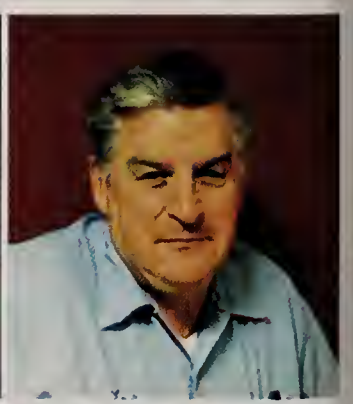

Lewis Michaud

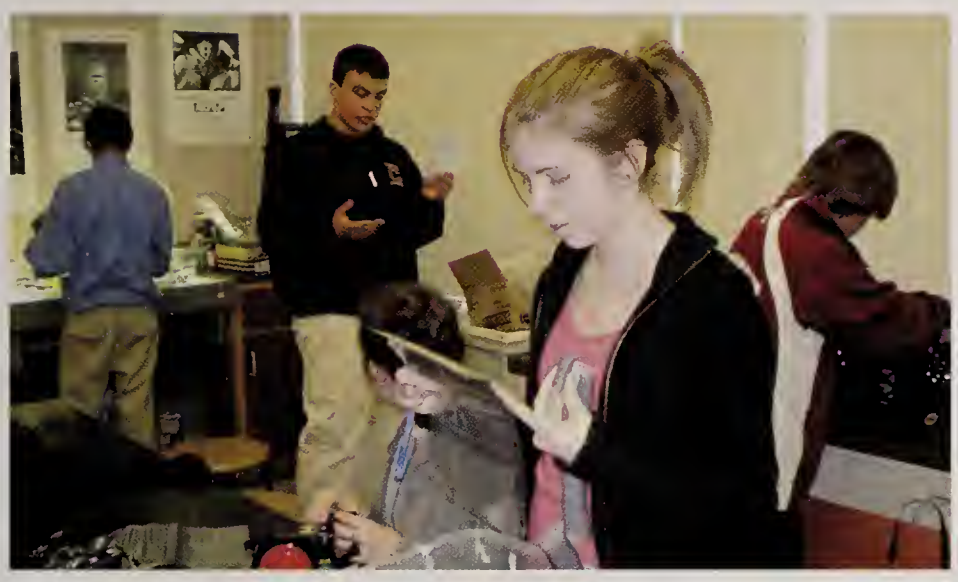

THE CARE-TAKERS. Nurses Linda Perrin and Lyn Sturtvant are always ready to help out anyone that does not feel well. These two women are dedicated to providing a healthy enviroment for Weston.

WORKING WITH COMPUTERS. Sandra Metcalf and Mary O'Brien try to fix the computers in the library. The combination of books and technical knowledge is the best way to assist Weston High.

TIME FOR PHOTO. The students are working hard in Christopher Fehl's photography class. Taking pictures requires concentration and an eye for the abstract.

David Millett

John Minigan

Valerie Molyneaux

John Monz

Henry Moon

James Moran
Teal Parker Axt

James Murphy

Lawrence Murphy

Mary O'Brien

Clifford O'Connor

Pamela Pakey

PHOTOGRAPHY LOVERS. Dean Perry and Stuart Butts are in the Photo Room working on their prints and negatives.

STUDY SESSION. All of the freshman in Lisa Alcock's English class are hard at work writing papers and studying for future tests.

FUNTIMES IN THE ATTENDANCE OFFICE. Nancy Ferguson and Regina Wong are always hard at work in the Attendance Office. Here, they stop and take a short break to smile for the camera.

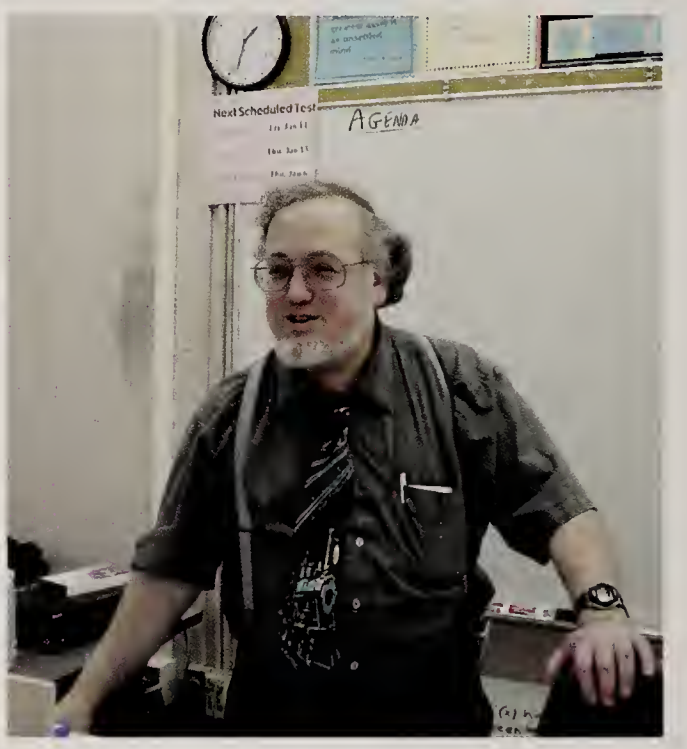

LOVE OF TEACHING. Larry Davidson says, "I like teaching so much because I enjoy seeing people learn and seeing them care about learning."

Robert Pelletier
Stacey Raymond

Leon Penix

Annie Perez

Glen Perrin

Linda Perrin

Therese Provenzano

Timothy Reed

Diane Rees

Mary Lou Rees

Carol Reinhardt

Jader Ribeiro

DISCUSSIONS IN SENIOR SOC. Margaret Davies, Alene Aftandilian, Kay Cottle, Megan McCurdy, Aric Tao, and Stephanie Abraham all join together during Senior Soc. to talk.

READING TIME. Mark Grusznski and Andrew Petersen spend some down time looking through magazines.

ENTERTAINING HISTORY CLASS. All of the students in Donny Benson's history class pay attention because of his engaging personality and love of learning.

INTERESTED STUDENTS. Everyone is paying attention and is ready to participate in Monny Cochran's US Government class.

Elizabeth Riemer

Eli Rivera

Andrew Rizza

Guillermo Rubio

Dyanne Sainato

Mary Lou Sallee
Lyn Sturtevant

Maryann Shea

James Smith

Liliana Smith

Sean Smith

Tess Sousa

CONFERENCE IN THE HALLWAY. Philip Lanoue and Peter Foley stop to meet and chat outside of the music room.

COFFEE BREAK. Emily Harvey and Kim Uyen Dang talk over coffee in the cafe.

Kathleen Svennson

Donald Taggart

Penny Theall

Rivana Tivnan

Colleen Toland

Gail Tressler

Robin Wanosky

Diane Webster

Laura Welby

Katherine Westfall

Regina Wong

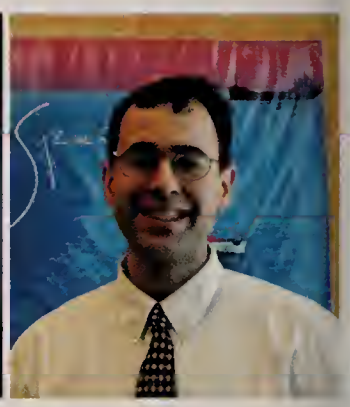

Alejandro Yegros

Nancy Yellin

Kim Young

TIME FOR COOKING. Margaret Irwin teaches her class about the passions of cooking and how do make delicious meals.

WATCHING THE STUDENTS. Lawrence Murphy and Nancy Yellin discuss matters while doing cafe duty. Teachers monitor the cafeteria to make sure that chaos does not erupt.

WHAT DO YOU THINK? Virginia Frisoli and Nancy Yellin go over a book that they plan to teach to their students.

MAKING MONEY. Two students pass some time in the school store wil waiting to sell items to other sudents.

AFTER CLASS. Teal Axt and Hillary Goldy go over grades and the important information concerning that day's work.

Top right- Courtney Schopfer and Kate Phalen follow the ball down the field as the battle against their opponents.

Far left- Alex Papageorge, Dan Strauss and Parker Reed are all psyched up for their meet in the snow!

Bottom left: Drew Crowley goes for a header in the middle of a game against our archrivals the Wayland Warriors.

ENTERTAINMENT

The 2004-2005 Sports Teams have accomplished great things in their many seasons at Weston High School. We only hope that the future of our sports program will emulate the things we have done. Thanks to the talent, and hard work of our fall, winter and spring sports, Weston High School continues to make a name for itself. We will all dearly miss the contributions the Class of 2005 has made and the ...

Spotlight is finally on US!

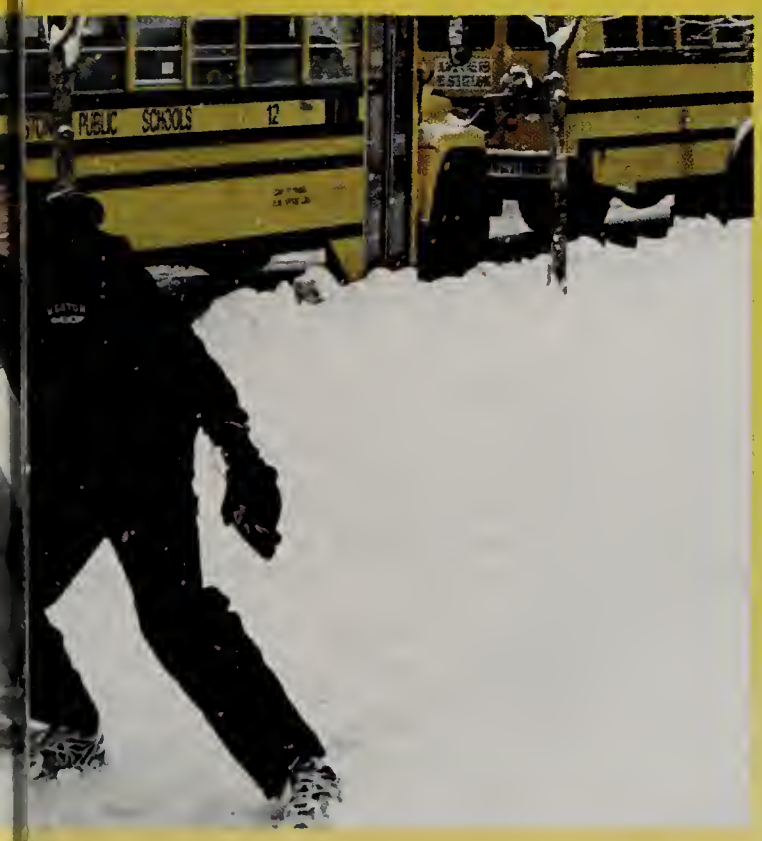

Cross Country

They run for the finish line even if someone else has crossed it first

Cross Country had a desirable year. Although they lost many of their fastest runners from last years graduating class, many underclassmen stepped up to take their place.

Right: Corrin Marquardt runs with her eyes closed to protect them from the falling snow.

Above: The underclassmen of the ladies' team were a real help to the instrumental runners such as Ali Ritter and other seniors.

Right: Ali Ritter tries to keep her fingers warm as she continues the trek through the snow on the track.

GIRLS CROSS COUNTRY. Row 1: Caroline Alcock, Renita Kim, Bridget Hajjar. Row 2: Coach , Pamela Charpie, Mariana Ribeiro, Allison Ritter, Corrin Marquardt, Becca Hildreth.

Above: All of the runners start out with a burst of energy as the race begins on this cold snowy day.

Girls Cross Country		
	Us	Them
Girls Season	5	4
Concord	8	0
Newton	7	1
LS	6	2
Westford	5	3
Acton	4	4
Wayland	3	5
Weston	2	6
Boston Latin	1	7
Bedford	0	8

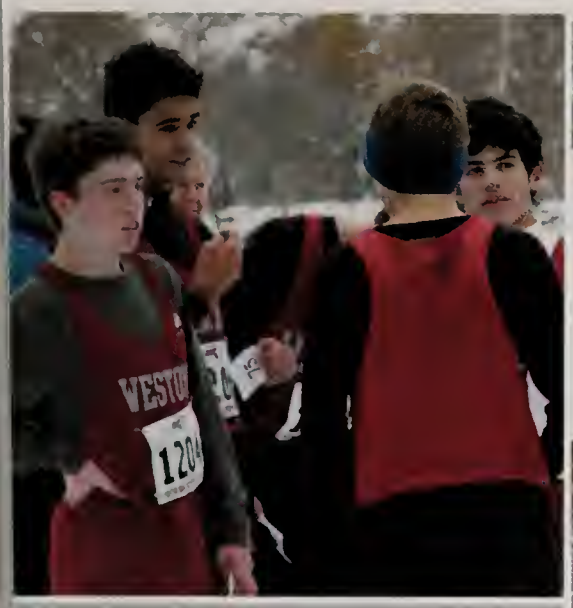

A Cold, Snowy Day

Top Left: Colin Fahey, Doug Garron, Matt Rosenberg and Richard Cipolla all gather for their next race. These four are an important part of the future of the Cross Country Team.
Top Right: Keeping warm in the tent!
Right: All of the runners are gathered in the cold, awaiting the beginning of the race.
Bottom Right: Dan Strauss is always keeping the Cross Country Team entertained. And boy does he love to run.
Below: Pamela Charpie was an important part of the Girls Cross Country Team this season.

Below: Mr. Monz, the team's coach, is always pushing the team to greatness. If not for him, many of the runners would never have believed they could actually succeed in such a difficult sport--especially in the snow!

Above: Alex Papageorge runs his heart out at a Cross Country Meet on an unexpected snowy day.

YS CROSS COUNTRY. Row 1: Travis Nilsson, Dan Strauss, Parker Reed, Alex Papageorge, Colin Fahey. Row 2: John Skillman, Billy Cowe, Richard Cipolla, Doug Garron ,Will Newell, Peter Thompson, Etienne Galvez, Andrew Strauss.

Boys Cross Country		
	Us	Them
Boys Season	6	3
Concord	8	0
LS	7	1
Wayland	5	3
Westford	5	3
Acton	4	4
Newton	4	4
Weston	2	6
Bedford	1	7
Boston Latin	0	8

Above: Parker Reed keeps up the pace as he leads the pack to the finish line.

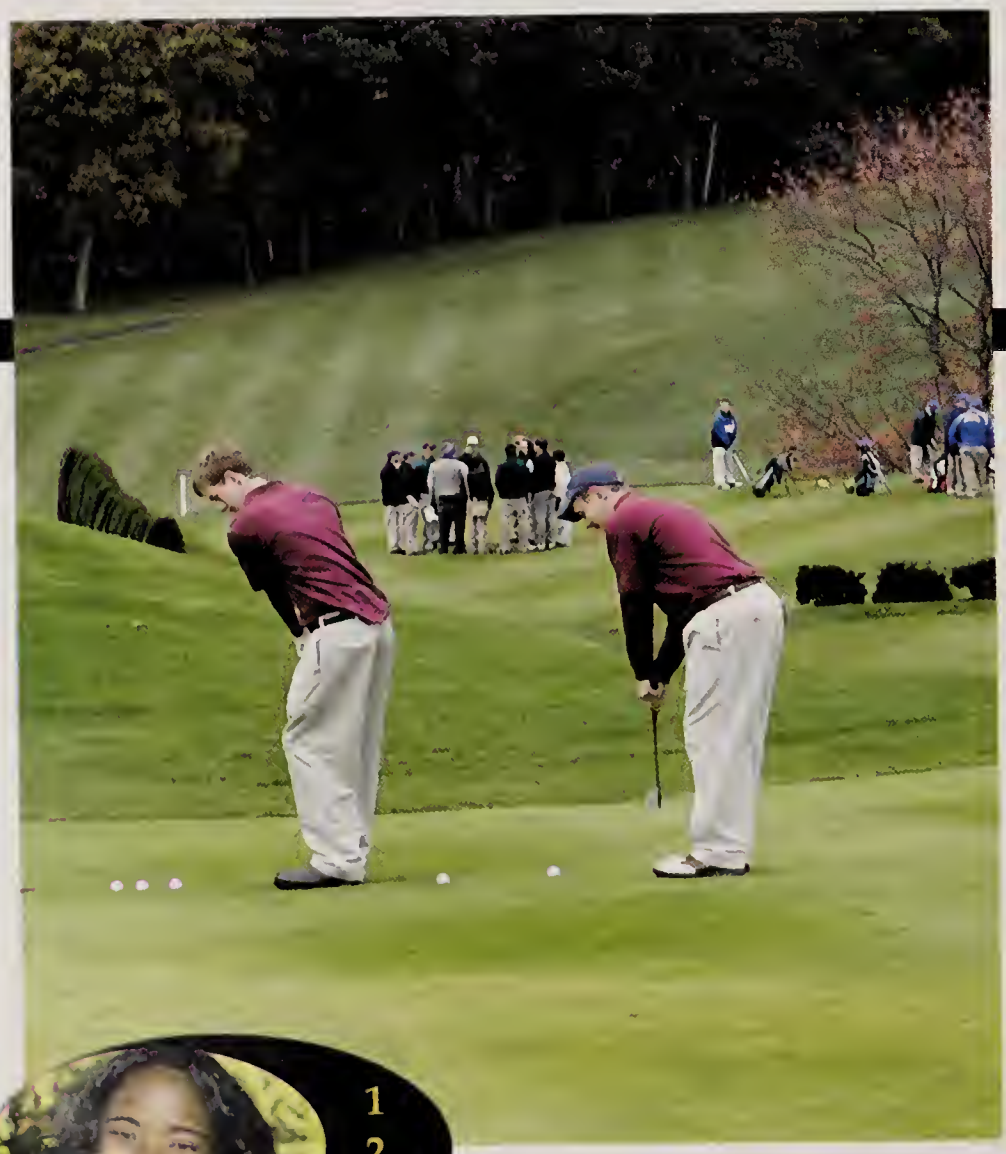

Golf

"I'll shoot my age if I have to live to be 105."

Varsity Golf Team: First Row. Michael Buenaventura, Mike Alperin, Christine Reny, and Willie O'Laughlin. Second Row. Nader Fotouhi, Andrew Remis, James Stone, Chris Blum and Carter Svensson. Third Row. Shaun McAlpine, Andrew Chapman, Mrs. O'Brien, Matt O'Neill, Tommy Cassell and Sam Grossman.

ommy Cassell and Mike Alperin proved
o be a strong pairing in many of the
eam's matches.

op Left: The Tournament Team – Mike
lperin, Tommy Cassell, Chris Blum,
ames Stone, Matt O'Neill, Michael Bue-
aventura.
eft: Team captains Chris Blum and
ames Stone lead the team to the Sec-
onal and State Championship Tourna-
ents.
ar Left: DCL All Stars Tommy Cassell
nd James Stone practicing their chip-
ng before the State Tournament.

	Us	Them
A-B	53	87
Westford	53	101
Bedford	64	62
C-C	61	80
L-S	62	90
A-B	62	90
Wayland	75	75
Newton S.	75	68
Bo Latin	73	71
Bedford	76	60
Newton S.	69	74
Bo Latin	69	55
Wayland	95	106
C-C	89	99
L-S	60	77
Westford	76	105

The scores show that although they didn't always come out on top, the Weston High School Golf team was made up of a talented group of players who represented our school with pride.

Field Hockey

It's not whether you get knocked down; it's whether you get back up.

Above: Courtney Schopfer and Kate Phelan run to bring the ball up the field to score against a strong defense. Both forwards are valuable assets to the Weston Field Hockey team.

Above: Krissy Lanzillo, Sarah Wheeler and Mary Abraham wait for the ball in Weston's own circle where the goal is defended by Marie Grant.

Right: Team Captain Liz Callow and Courtney Schopfer (who was hurt mid-season) return the ball to center field after Liz made a remarkable goal. Both Liz and Courtney are going to be missed next year.

Freshman Field Hockey- Row 1: *Jillian Mizner, Amanda D'Angelo, Michela Hattabaugh, Olivia Tse, Phoebe Plank, Anne Maietta.* **Row 2:** *Elizabeth Russo, Christina Panagakos, Caitlin Quinn, Annie Charlip, Jessica Gottlieb, Sara Bendetson.* **Row 3:** *Virginia Nolan, Brooke Warner, Reuner, Emma Pearson, Taylor Skenderian.*

	Us	Them
Newton S.	9	0
L-S	2	2
Bedford	1	0
Wayland	2	1
C-C	2	1
A-B	1	0
D-Y	1	3
Westford	0	1
Newton S.	8	0
Walpole	1	4
L-S	0	3
Bedford	1	0
Duxbury	1	0
A-B	2	0
B. Fenwick	1	0
C-C	2	1
Westford	1	0
Wayland	3	1

VARSITY FIELD HOCKEY: Row 1: Krissy Lanzillo, Katie Leahy, Sarah Wheeler Megan McCurdy, Liz Callow, Rachel Gordon, Margaret Davies, Peggy Shum Row 2: Coach Galopim, Liz Weiner, Kate Phelan, Kim Obusek, Courtney Schopfer Stephanie Abraham, Emily Curtis, Carly Leahy, Mary Abraham, Marie Grant Coach Cieri.

Yet Another Victory

Above: Megan McCurdy gets into position as the ball heads her way across the field.
Top Right: The girls of the Varsity Field Hockey team move into position as they prepare for one of their rehearsed plays.
Right: Defenders crowd the goal with goalie Marie Grant to protect the goal from an oncoming shot.
Bottom Right: Courtney Schopfer and Carly Leahy hussle towards the ball in order to keep the opposing team from gaining control.
Bottom: Valuable teammate Krissy Lanzillo sets herself up to receive the ball so she can move it up the field.

Emily Curtis and Margaret Davis stand ready fpr the ball to come back down the field.

FIELD HOCKEY: Row 1: Yun Chong, Kelley McLoughlin, Katie McLoughlin, yssa Yogel, Samantha Yogel, Stephanie Gilchrist, Vivian Liu. Row 2: Gina ngiolillo, Allison Webber, Michele Brush, Allie Hajjar, Callie Carvey, Loni on, Land Dweik, Lindsay Murphy, Kelly Pendergast. Row 3: Coach Cieri, shua Khalil, L Lizzie Kelly, Heidi Whitman, Alison Rowe, Laura Ferguson, ssie Shortsleeve, Melanie Quinn, Hope Curtis, Alyssa Kane, Alex Panagakos, nny Watkins, Gen La France.

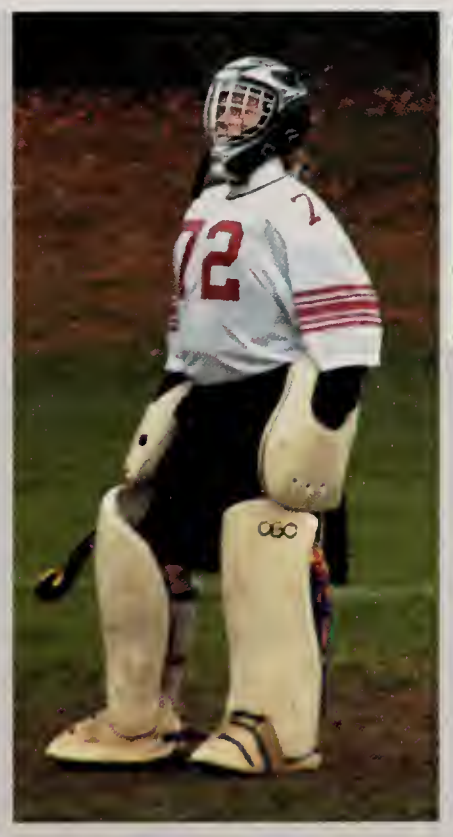

Above: Megan McCurdy and Sarah Wheeler walk off of the field after their strenuous participation in the game.
Left: Goalie Marie Grant readies herself for the next play.

Above: Nick Eagle and Tucker Margules rush to tackle their opponent to stop his gain on the play.
Below: Wide receivers Amarri Jackson and Matt Howard take their place on the field.

Another Fighting Game

Above: Amarri Jackson sets up as wide receiver to hopefully put some on the board for the Wildcats.
Top right: The Wildcats defensive line sets up to try and stop the opposing team.
Right: Four or five Wildcats stay laying down on the grass after a huge play to try and halt their opponents progress.
Bottom Right: Weston's offense sets up and runs a play to send the ball into the endzone.
Below: Brad Rubash and team return to the field to run another play.

A Wildcat player hits the field after diving and stopping an oppenent from gaining anymore yardage.

The Wildcat team stands on the sidelines discussing the next play. Each of these players were important not only on the field, but in the everyday workouts during practice.

Football

There are no winners, only survivors

This season, the Football Team worked to overcome their past records. Although their 2004 record doesn't necessarily reflect it, the team had a number of strong players leading them to their three victories. Midseason, Matt Howard was hurt during the away game against B Connolly. He sat out the rest of the season with a torn ACL. Unfortunately, he had been a huge part of the game both on defense and offense. The teams numerous injuries and health problems hurt them in the end, especially in the annual Weston-Wayland Thanksgiving game. Although the season was shadowed by key players sitting on the bench, team captains John Lord, Aaron Levine, John Dyrden, Scott Montgomery and George Mensing helped keep the team together on and off the field. The future of the Weston Football program still is in the hands of Coach Rich Brisette. We hope that he is able to lead his team to more victories in the future.

Below: Team Weston sets up on the field to try and stop the opposing team from gaining more yards.

Left: The offensive line lines up to try and stop their opponents.

Above: The offense struggles to obtain any yardage on the play. The boys try to push their way through a wall that the opposing team created.

Varsity Football. Row 1: Scott Montgomery, Brad Rubash, Aaron Levine, George Mensing, John Dryden, Tucker Margulies, Dan Vescuso. Row 2: Jason Stewart, Rob Yuen, Jonh Lord, Bill Ferguson, Seamus Mcguire, Tim Wells, Matt Howard, Michael Jackson-Diggs. Row 3: Coach Thorsen, Henry Lieber, Amarri Jackson, Jacob Taylor, Joe Tagliente, Arjun Collins, Rodney Harris. Row 4: Coach Tinglof, Sam Berstein, Charlie Flynn, Alex Marlow, Mike Feldman, Jon Birjiniuk, Coach Baldanza, Coach Brisette. Row 5: Jeremy Cone, Matt Freedman, Danny Abrahams, Chris Wilson, Chase Thompson, Ben Benson. Row 6: P.J. Constantinides, Ollie Endicott, Harrison Miller, Sam Montgomery, Cameron Roth, Ross Yogel.

	Us	Them
Ashland	42	0
D-S	14	26
C-C	8	22
Norwell	8	13
Westford	14	48
B. Connolly	20	14
Cohasset	0	32
Bedford	22	28
Hull	14	33
Cathedral	20	8

Above: The defense tries to set up a blitz before the offense can hike the ball.

Boys Soccer

They had a chance until we stepped on the field.

Top: Drew Crowley, Matt Karasch and Jamie Bazaz, captains of the 2004 team, wait in the center of the soccer field for the coin toss to start the game. Each of the three players were a vital part of this soccer team.

Middle: John McCarthy, Jamie Bazaz, Matt Karasch and Tommy Berg defend their opponents in a struggle to gain possession of the ball and bring it up the field.

Above: Matt Karasch, John McCarthy and Sam Brown ready themselves for the ball that is heading their way.

Above: Matt Karash sprints towards the goal to make a play.

Junior Varsity Soccer: Row 1: Andre Pasquale, Zach Moss, Jamie Huckstepp Nathan Teplow, Brad Elfman, Bobby Sergi, Luke Guerin. Row 2: Gabe Fize Jory Fong, Richard Wiggill, Chris Rossborough, David Gordon, Rohan Nagarka Andrew Lam. Row 3: Coach Greenslit, Sam Harrison, Joseph Wynant, Johnn Batter, Andrew Mayo-Smith, Ale Lazo, James Mayo-Smith, Brian Dell'Eeraric Boys not shown: Matt Helfer, Ryan Hiller, Tim Rogers, Kevin Stirling, John Crane Michael Friend, Patrick Cremens.

Another Close Game

Left: Sam Brown hustles toward the ball to try and steal it away.
Above: John McCarthy and Matt Karasch take a breather and wait for the game to commence.
Top right: Eoin Power and Matt Karasch defend their opponent in the hopes of taking the ball away.
Right: Jamie Bazaz stands next to the coach ready to be put in the game.
Bottom right: John McCarthy and Mason White run watch as the ball is brought up the field and continue to play good defense.
Below: Eoin Power waits for the ball coming his way.

Above: Matt Karash runs up the field to defend his goal.
Below: John McCarthy readies himself for the ball coming his way.

Varsity Soccer. Row 1: Tommy Berg, Sawyer Thompson, Andy Dallos, Pete Thompson, Drew Crowley, Matt Karasch, Eoin Power, Sam Collinson, Owen Liu. Row 2: John Becker, John McCarthy, Mason White, John Cinar, Dan Shear, John Spencer, Jason Oberg, Ben Ritter, Tyler Freeman, Jacob Rubens, and Coach Renato Capobianco. Missing from picture: James Bazaz, Mike Donnelly, Welles Vydra, Sam Brown.

	Us	Them
A. Catholic	3	0
C-C	0	3
Maynard	3	1
Boston Latin	4	1
A-B	2	1
Newton S	0	1
Westford	1	4
Bedford	2	3
L-S	0	1
Wayland	1	0
C-C	1	2
Boston Latin	3	1
A-B	1	5
Newton S	1	1
Westford	0	3
Bedford	2	2
L-S	0	2
Wayland	1	2

Sam Brown, John McCarthy and Matt Karasch surround the goal in an effort to score against a good defense.

Bottom left: Annie Kenney runs towards the Wayland goal to make an offensive move.
Top left: Anna Borgwing guards her Wayland opponent close to Weston's goal.
Top: In the forground Jen Wu and Annie Kenney take a walking break as the ball glides out of bounds.
Middle right: Annie Kenney and Rhianon Lui both rush towards the ball as it pops into the air.
Bottom: The Weston girls line up as the ball is going to be thrown in.

Emma Jenks-Daly readies herself for the ball that heads her way.

	Us	Them
C-C	2	1
Mt. Alvernia	7	0
Bo Latin	1	0
A-B	4	3
Newton S.	1	5
Westford	1	5
Bedford	0	0
L-S	1	2
Wayland	1	0
C-C	2	1
Bo Latin	3	2
Ipswich	2	3
A-B	1	1
Newton S.	0	0
Westford	0	0
Bedford	1	0
L-S	0	1
Wayland	1	1

VARSITY SOCCER: Row 1: Sara Finnerty, Lauren Lanzillo, Meredith Bryden, Jen Wu, Rhianon Liu, Jill Asher, Lisa Orth. Row 2: Sarah Perry, Katie O'Laughlin, Nikki Kraus, Courtney Plank, Jackie Greb, Ellen McCurdy, Annie Kenney, Anna Borgwing. Row 3: Coach Frida, Caroline Blew, Tory Igoe, Courtney McLaren, Emma Jenks-Daly, Jenna Marvel, Ali Russo, Kendra Margulies.

Girls Soccer

If you don't believe you can win, there is no point in playing.

Ellen McCurdy runs to defend her goal as she tries to stop the Wayland offense from scoring.

Top: Ellen McCurdy and Courtney Plank run to their positions to wait for the throw in from their Wayland opponent. Both teammates were a tremendous threat on the field.
Bottom: Anna Borgwing, Rianon Liu and Jen Wu all follow the ball towards the sidelines.

V SOCCER: Row 1: Allison Webster, Flora Chan, Jolene Gildea, Hannah Perls, aura Caso, Katie Bazaz. Row 2: Sabrina Liu, Lindsay Miller, Lauren Selame, atie Venables, Kristie Oberg, Coach Kerry Richmond. Missing From Picture: ckie Montgomery, Carol Ann Ritter.

FRESHMEN SOCCER: Row 1: Courtney Davenport, Frances Liu, Merry Batter, Catherine Flynn, Molly Greenberg, Leah Levitte. Row 2: Bridget McCurdy, Sarah Lindenauer, Carla Kachadurain, Jenn Shotkus, Day Collins, Julie Gerber, Maude Stranberg, Lindsay Elman.
Missing From Picture: Eliza Chang.

Boys Basketball

"Just Do It"

Upper Top: The captains Jaime Bazaz, Anish Geevarghese, and Jason Stewart, along with Matt Howard, who was injured during football season, all go out to shake hands with their opponents.

Lower Top: Jason Stewart, Andrew Van Nest and Drew Crowley were all essential players on the Varsity team.

Below: Anish Geevarghese, one of the team captains, stands proudly for his Weston Varsity team.

The Freshmen Basketball Team.

JV Boys Basketball. Row. 1: Tommy Cassell, Colin Fahey, Aaron Winshall, Victor Nahigian, James Bistolarides. Row 2: James Tepper, James He, Ross Yogel, Rodney Harris, Andrew Mayo-Smith, Coach Beverly.

A Fight Till the End

Above: Eric Archambault tries to hold back his opponent from the basket.
Top Right: Jason Stewart, Mike Feldman and Eric Archambault position themselves around the basket in order to defend it from the opposing team.
Middle Right: Seniors Anish Geevarghese, Jason Stewart and Jamie Bazaz stand proud with their coach Mr. Finnegan.
Bottom Right: The team gathers in a huddle to discuss strategies in order to improve their playing.
Bottom Left: Eric Guardino and Eric Archambault cover their opponents and try to gain possesion of the basketball.

Captains Jason Stewart (above) and Jaime Bazaz (below) are big contributors out on the court.

Varsity Boys Basketball. Row 1: Sam Brown, Chris Blum, Mike Davin, Jamie Bazaz, Anish Geevarghese, Jason Welch, Drew Crowley. Row 2: Matt Howard, Eric Archambault, Jon Spencer, Mike Feldman, Andrew Van Nest, Alan Wang, Jason Stewart, Eric Guardino, Coach Beverly, Coach Finnegan.

Boston Latin	49	77
LS	49	61

	Us	Them
Fenway	47	35
C-C	35	43
AB	38	60
Wayland	47	55
Minuteman	46	57
Bedford	43	58
Westford	46	71
NS	66	68
Minuteman	54	81
Boston Latin	45	71
LS	63	69
CC	59	66
AB	59	74
Wayland	44	68
Bedford	44	62
Westford	50	70
NS	54	69
Fenway	50	29

Above: Mike Feldman, Jamie Bazaz, Eric Archambault and Drew Crowley try to double team their opponent.

A Fighting Season

Bottom Left: Team Captain Emily Curtis represents her Weston Varsity basketball team.
Top Left: Team Captain Joli Anza stands proudly for her team.
Above: Emily Curtis and Ashley Summers anxiously wait for the rebound to gain possession of the ball.
Top Right: The teammates sit on the bench waiting for the start of the game.
Middle Right: Liz Callow and Emily Curtis double team the Bedford player trying to stop her from making a pass to her teammate.
Bottom Right: Emilie Wedel, Ashley Summers, Emily Curtis, Joli Anza and Liz Callow smile for the camera as they mentally prepare for the coming game.
Below: Alison Webber and Joli Anza struggle to gain possession of the ball as Emily Curtis and Liz Callow stand by for backup.

Freshman Girls Basketball Team

It was Emilie Wedel's first year playing basketball, but she picked it up quickly.

Junior Varsity Girls Basketball. Row 1: Dylan Mizner, Jackie Montgomery, Carol Ann Ritter, Flora Chan. Row 2: Asma Shaikh, Susan Callender, Asya Myers, Nashua Khalil, Katie Venables, Angela Hoang, Coach Scott.

Below: The Girls Varsity Team lines up to congratulate Liz Callow after she scored 1,000 points over the course of her high school basketball career.

Lower Below: Ashley Summers, Emily Curtis and Liz Callow guard their opponents hoping for a chance to gain possession of the ball so they can dribble it down the court.

Girls Basketball

If you are going to take it to the bank, then you better cash it in.

Team Captain Liz Callow stands proud for her team. One of the greatest players in the history of Weston basketball, in the third to last game of her senior season, Liz became a part of the legendary 1000 point club. Liz had accomplished one of the most highly respected goals in Weston athletics. Along with Miranda Craigwell, who graduated a number of years ago, Liz Callow's name will now join other 1000 pointers next to the Wildcat in the High School gym. She will be remembered as not only one of the best basketball players, but as an all around strong athlete.

Above: Ashley Summers, along with the team captains Liz Callow and Emily Curtis, set themselves up to protect their basket from their Newton South opponents. Liz Callow and Emily Curtis are both valuable players who will be severely missed next year by all of the other girls on the basketball team.

Varsity Girls Basketball. Row 1: Allison Webber, Joli Anza, Rachel Orloff, Ashley Summers, Lauren Selame. Row 2: Coach Stampfer, Christina Hammond, Emily Curtis, Emilie Wedel, Laura Ferguson, Laura Maloney, Lisa Wen, Liz Callow, Coach Scott, Coach McInnis. Missing from Picture: Jenna Marvel.

Boston Latin	30	53
LS	32	64

	Us	Them
C-C	36	50
A-B	26	63
Wayland	36	53
Bedford	32	56
Arlington	40	45
Saugus	77	78
Westford	40	78
N-S	41	57
Our Lady N	55	37
B-L	49	43
L-S	24	64
C-C	47	51
A-B	37	65
Wayland	32	62
Bedford	38	49
Westford	46	69
N-S	49	58
Our Lady N	47	37

The crowd cheers for Liz Callow as she scores her 1000th point, becoming a member of the 1000 Club for Girls Basketball.

Swimming

From winners to champions, from champions to dynasty

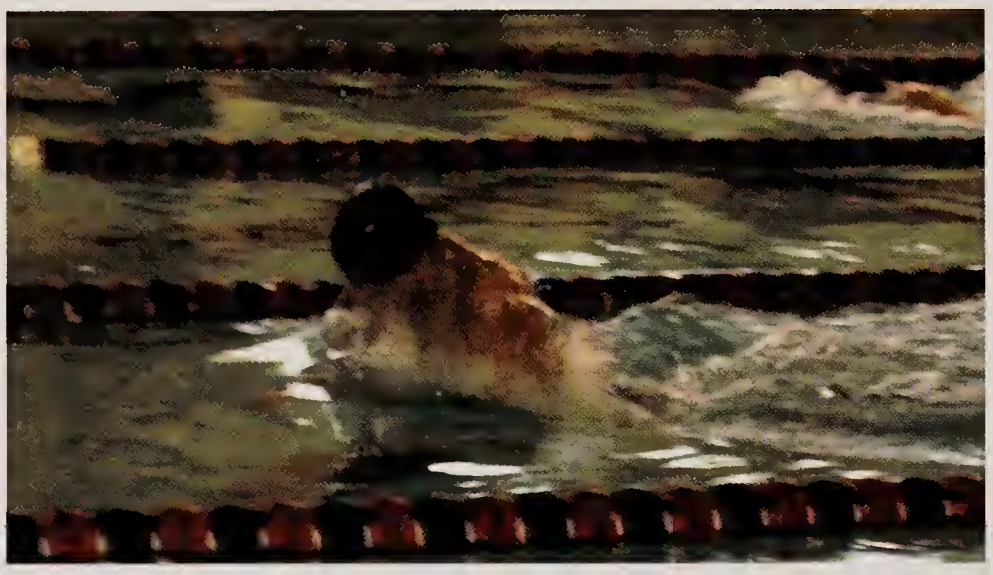

Upper Top: Captains of both teams, Trevor Frankel, Kate Stookey, Steph Wake, Megan McCurdy, Matt Feldman and Krister Svensson pose for a memorable photo.

Lower Top: Trevor Frankel, pushes ahead of the other swimmers in his perfected 200 yard breast stroke.

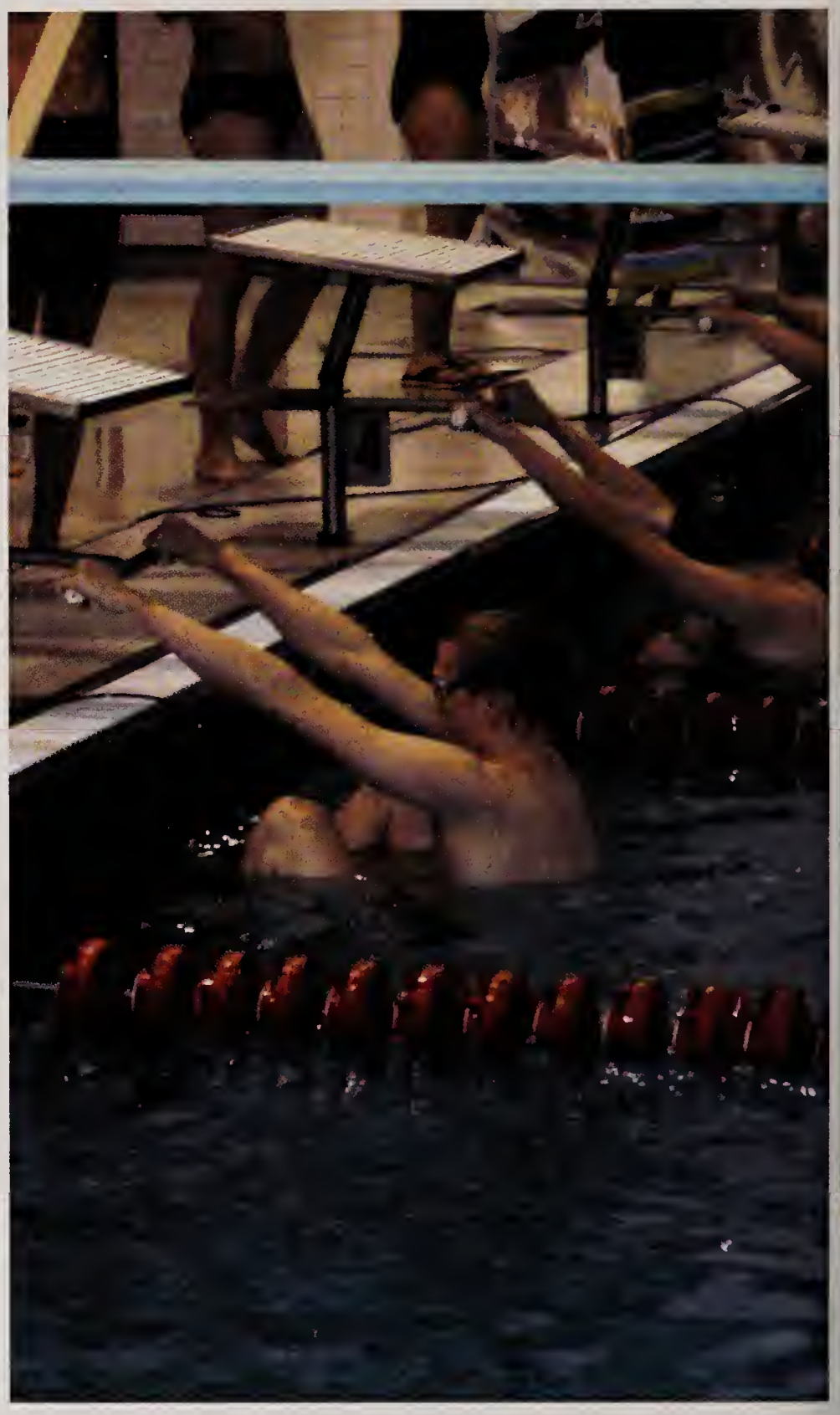

Avove: Graham Frankel mentally prepares himself for his upcoming race.

Girl's Swimming

	Us	Them
B. Fenwick	85	79
Wachusett	99	81
Wayland	99	85
Cheverus	94	83
Falmouth, ME	80	94
N. Attleboro	90	88
Holliston	93	72
D-S/Medfield	99	82
Westford	87	78
Winsor	94	74
L-S	96.5	86.5
C-C	90	86
Newton S	96	72
Hopkington	97	81

Girls Swimming. Row 1: Rachael Mazzella, Sara Bendetson, Hannah Scott-Lawson, Melea Atkins, Nicki Jimenez, Courtney Plank, Sonni Bendetson, Callan Carvery. Row 2: Lydia Quinn, Kristin Bersani, Ellen McCurdy, Alex Rodday, Catherine Flynn, Marissa Reichel, Bridget McCurdy, Leah Nahigian. Row 3: Coach Valle, Marianna Papageorge, Fenanda Mattozo, Hannah Jackson, Megan McCurdy, Kate Stookey, Stephanie Wake. Eliza Butts, Diane French, Hilary Strong, Coach Foley. Row 4: Julie Gerber, Katie Suominen, Hope Curtis, Katie Farner, Maureen French, Carla Kachadurian, Emma Pearson. Missing from Picture: Carolyn Laufer, Lizzie Kelly, Ann Barkin.

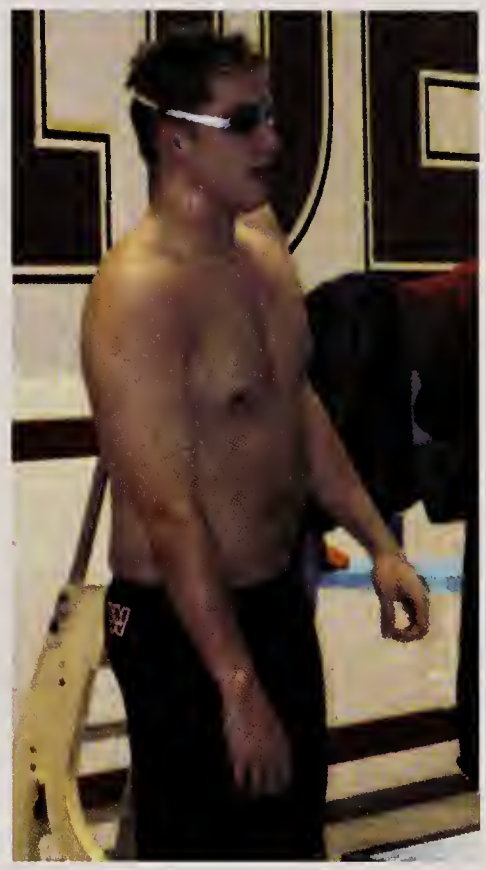

Another Victorious Season

Left: Eric Nelson mentally gets himself ready as he waits for the horn to start his race.
Top: Senior Alex Kohlberg receives his flowers for participating in swimming for so many years.
Top Center: Carolyn Laufer pushes her way through the water to an excellent finish for a win for the Red Tide.
Middle: Steph Wake, captain of the Girl's team, gets herself set for her swim and waits for the horn.
Bottom Right: Matt Feldman, Boy's team captain, starts his race on a strong note.
Bottom: The seniors gather together for a group shot. This influential group will be missed.

Top: Krister Svensson prepares himself for his swim.
Middle: Trevor Frankel and Hannah Scott-Lawson pose for a senior picture.

ys Swimming Row 1: Andrew Strauss, Matt Helfer, Matthew Nahigian, Ayaas Bhamla, hn Tao. Row 2: Adam Libert, Chris Rossborough, Jake Merrill, Mason White, Zach chter, Austin Wright. Row 3: Coach Valle, Daniel Helfer, Tucker Wetmore, Trevor ankel, Krister Svensson, Matt Feldman, Drew Adams, Eric Nilsson, Coach Foley. issing from Picture: Alex Kohlberg, Mike Friend, Carter Svensson.

Boy's Swimming		
	Us	Them
St. John's	91	84
Framingham	93	85
Bo Latin	92	70
Wellesley	91	74
Wayland	91	87
Cheverus	94	81
Falmouth, ME	86	72
N. Attleboro	54	48
A-B	99	85
Holliston	37	17
D-S/Medfield	91	68
Westford	97	74
L-S	95	82
C-C	97	79
Newton S.	93	71
Hopkinton	68	33

Bottom: Tucker Wetmore watches as his teammates make a serious dent in their lead against the opposing team.

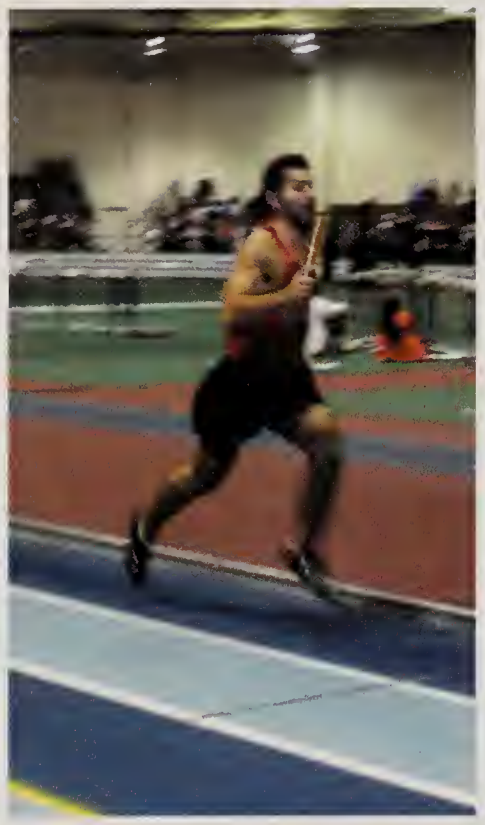

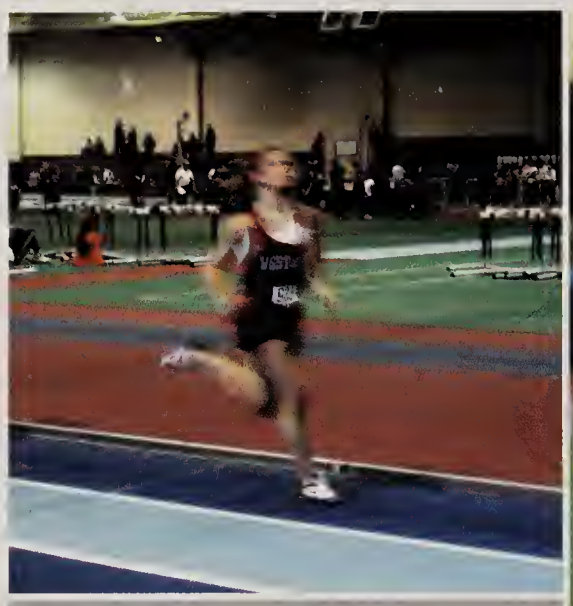

Running into History

Top Left: John Condakes was a huge asset to his team. Being captain of the Boy's team, he was a great leader on and off the track.
Above: Mary Abraham runs with her head high gaining speed around the track.
Right: Doug Garron runs with the baton, trying to gain a lead from the other teams.
Below: Courtney McLaren runs around the track gaining speed as she rounds the corners.
Bottom Left: Kym Obusek runs with her baton to the next runner.

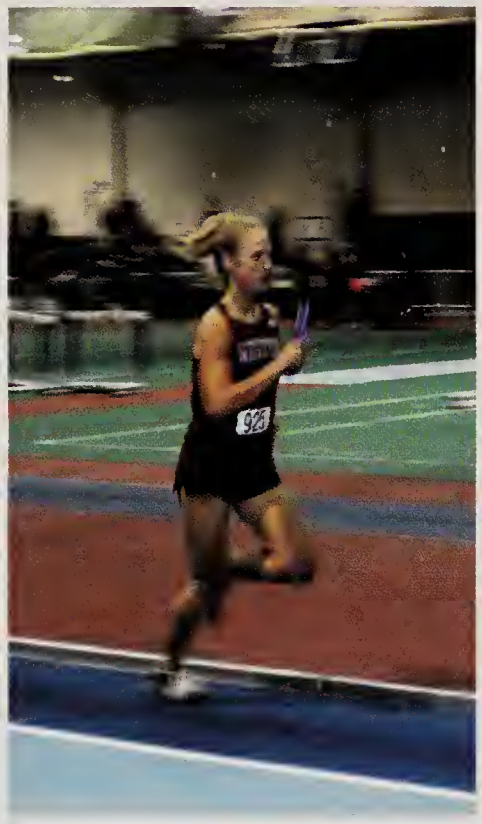

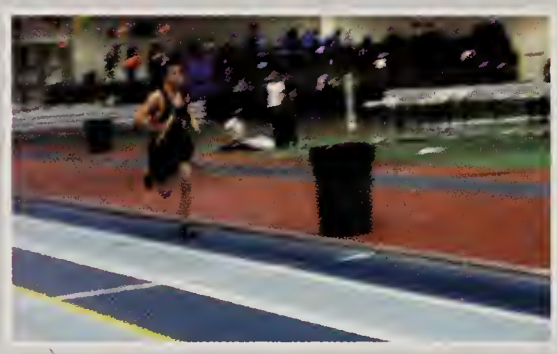

Above: Richard Cipolla runs with his baton racing around the track.

	Us	Them
L-S	24	69
Westford	19	76
N-S	17	78
B-F	36	58
A-B	19	72
Wayland	31	60
B-L	23	49

Boys Indoor Track. Row 1: Andrew Lam, Tyler Skenderian, Joseph Wynant, Pau Dryden, John Skillman, Kevin Stirling, Timmy, Sheldon Chang, Patrick Cremens Row 2: Doug Garron, Cameron Roth, Pete Thompson, James Mayo-Smith, Richar Cipolla, Chip Cobb, Vinay Shah, Sawyer Thompson, Nick Pendery, Andy Dallos Robert Slotnick, Ed Harris. Row 3: Matt Heath, Jason Oberg, Willie Margulies Seamas McGuire, John Dryden, Nick Eagle, John Condakes, Ben Blum, Ale Pineau, Will Newell, Charlie Flynn, Tucker Skenderian.

Track

Keep on running

Below: Andy Dallows speeds towards the next runner in the relay.
Bottom: The boys track team begin with a bang as the shot is fired and they start their race.

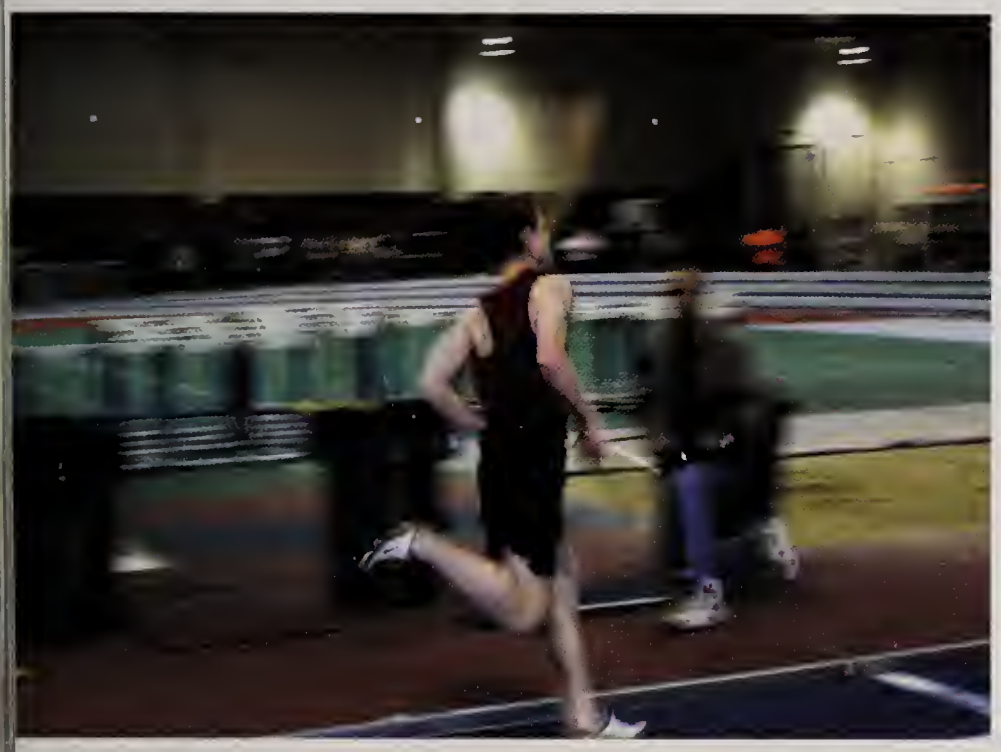

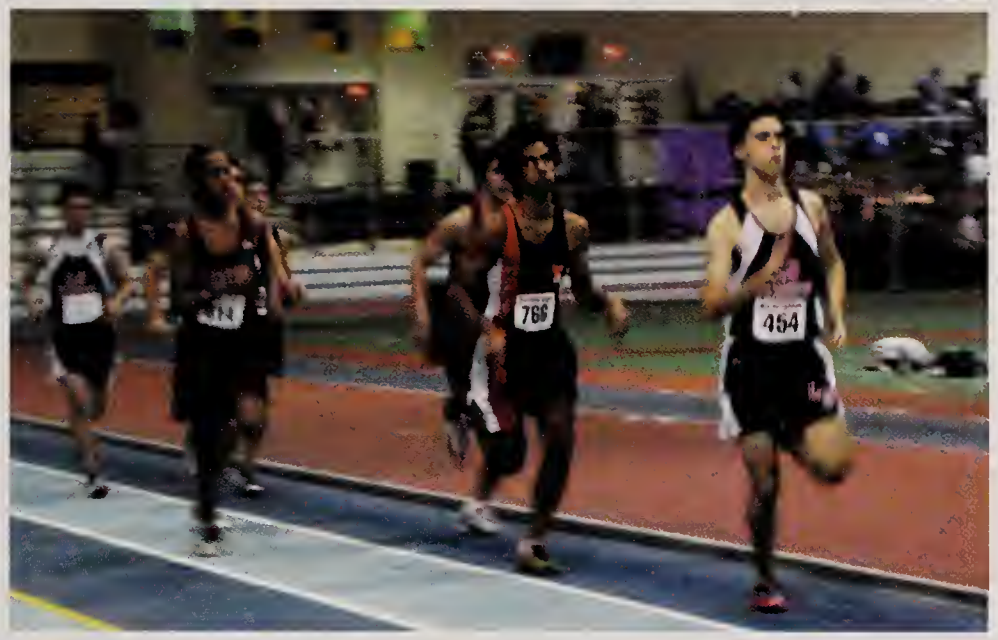

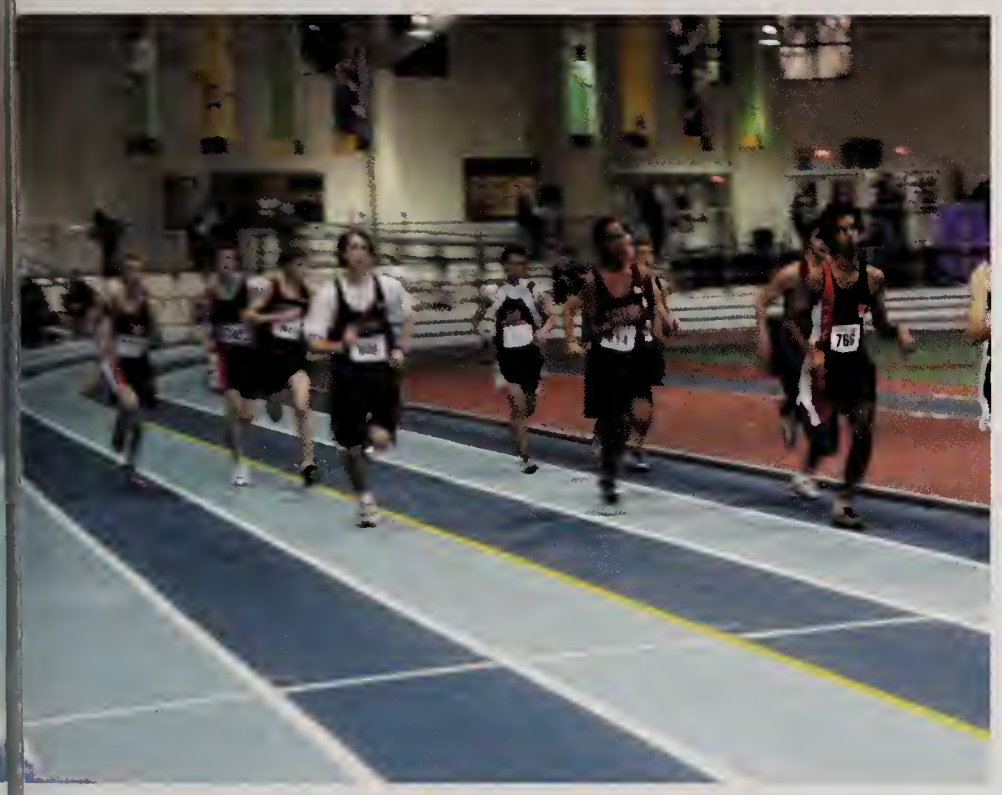

Top: Paul Dryden tries to keep up with the rest of the runners in his heat. In the future he is going to become an important part of the boys Indoor Track team.

Middle: Pamela Charpie runs with the baton to the next runner in the race as she begins to pass the girl in front.

irls Indoor Track. Row 1: Michela Hattabaugh, Jessica Gottlieb, Becca Hildreth, ourtney Davenport, Deirdre O'Mara, Pamela Charpie. Row 2: Taylor Skenerian, Emily Brewer, Krissy Rubash, Kristie Oberg, Ali Ritter, Kym Obusek, achel Gordon, Courtney McLaren, Mary Abraham. Missing from picture: Corrin arquardt, Kristin Chan, Bridget Hajjar, Allie Hajjar, Renita Kim.

	Us	Them
L-S	20.5	74.5
Westford	17	78
N-S	31.5	63.5
B-F	48	46
A-B	37	58
Wayland	19	76
B-L	90	1
Bedford	51	44

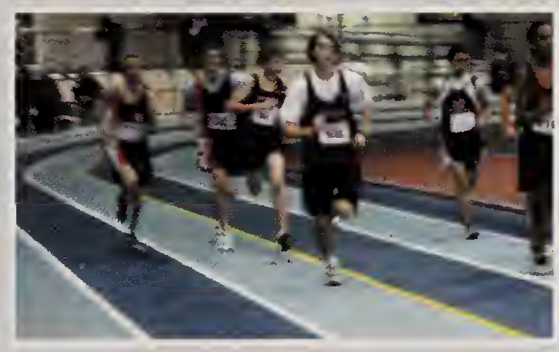

Weston runners bunch up in this important race.

Wrestling

We all must suffer one of two things; the pain of discipline or the pain of disaapointment

Top: Dan Strauss wrestles his opponent, struggling to pin both of his shoulders to the mat. The referee watches closely ready to make the call for Dan to pin his opponent and win the match for Weston.

Above: Joe Cinar works a head pry on his opponent to swiftly and easily pin him and end the match.

Above: Dan Patterson goes head to head with his opponent in the effort to win another match for his team.

Varsity Wrestling. Row 1: Ky Le, Kevin To, John Mc Carthy. Row 2: Willie O'Laughli Tyler Wong, Luke Guerin, Michael Hoang, Sean Toy, Travis Anza, Yan Kisen, Elsbel Paige-Jeffers. Row 3: Zach Harrison, Sam Bernstein, Sam Harrison, Thang Nygugen, Chi Lurie, David Gordon, Matt Rosenbaum, Brandon Keif, Andrew Iacono. Row 4: Jesse Anz Sam Lichter, Sean McMahon, Brad Elfman, Tyler Freeman, Mike McCarthy, Jonathan Pa terson, Mike Conroy. Row 5: Dan Strauss, Dan McGean, Son Le, Ben Ritter, Brian Halpri Joe Cinar, Steve Rubash, Chase Thompson, Craig Lynch, Alexander Papageorge, Jeron Cone, Dan Patterson, Chris Wilson. Missing From Picture. Henry Lieber.

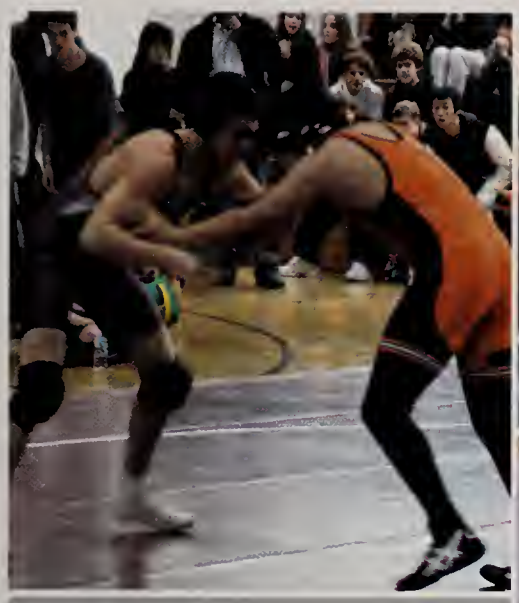

A Victory Among Others

Left: Alex Papageorge prepares for his wrestling match before he meets his opponent in the middle of the circle.
Above: Dan Strauss begins to take his opponent down to the mat for a victory.
Top Right: The referee raises Dan Patterson's hand after winning his match.
Right: Team Captain Ky Le is trying to bar up his opponents arm.
Bottom Right and Left: Craig Lynch tackles his opponent for the win and an overall beating of Wayland.

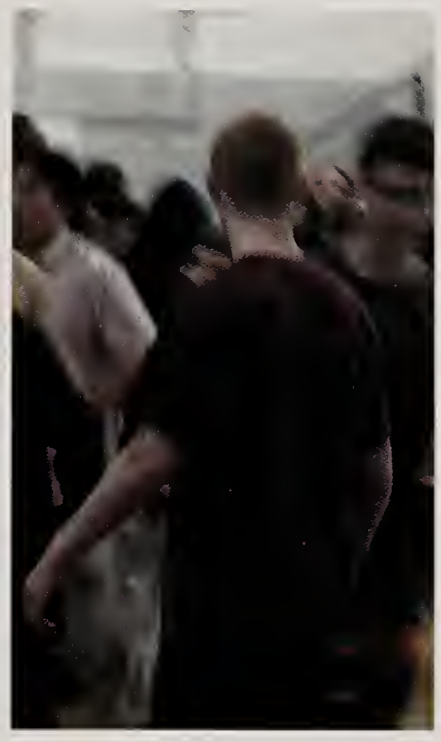

Team Captain John McCarthy walks over to the Wayland opponents to shake hands after a victory.

Team Captain Ky Le joins his team in a huddle after their victory over Wayland.

Above: Joe Cinar works his opponent to set up a take down. He was victorious against his Wayland opponent who had been previously undefeated.

Wrestling (11-4-1)

	Us	Them
C-C	25	51
Wilmington	30	40
Quabbin	30	41
Lynnfield	30	24
Waltham	18	48
Wellesley	35	35
Wayland	40	28
Newton South	38	31
Boston Latin	42	30
Westford won by forfeit		
Keefe Tech	44	15
Hudson	55	19
Lynnfield	42	24
Hopkinton	forfeit	
AB	60	6

Senior team member Dan Strauss tries to work his opponent to his back. Dan is a important part of this team.

Mountain Sport Club members enjoy both skiing and the mountains. Just ask these students who enjoyed Attitash.

Bottom Right: Rachel Gordon and Stephanie Abraham are great leaders in the senior class and they are apart of many clubs such as Students for Environmental Action.

The fall play "Measure for Measure" was a hit at Weston High. The authentic set and characters made it a play hard to forget!

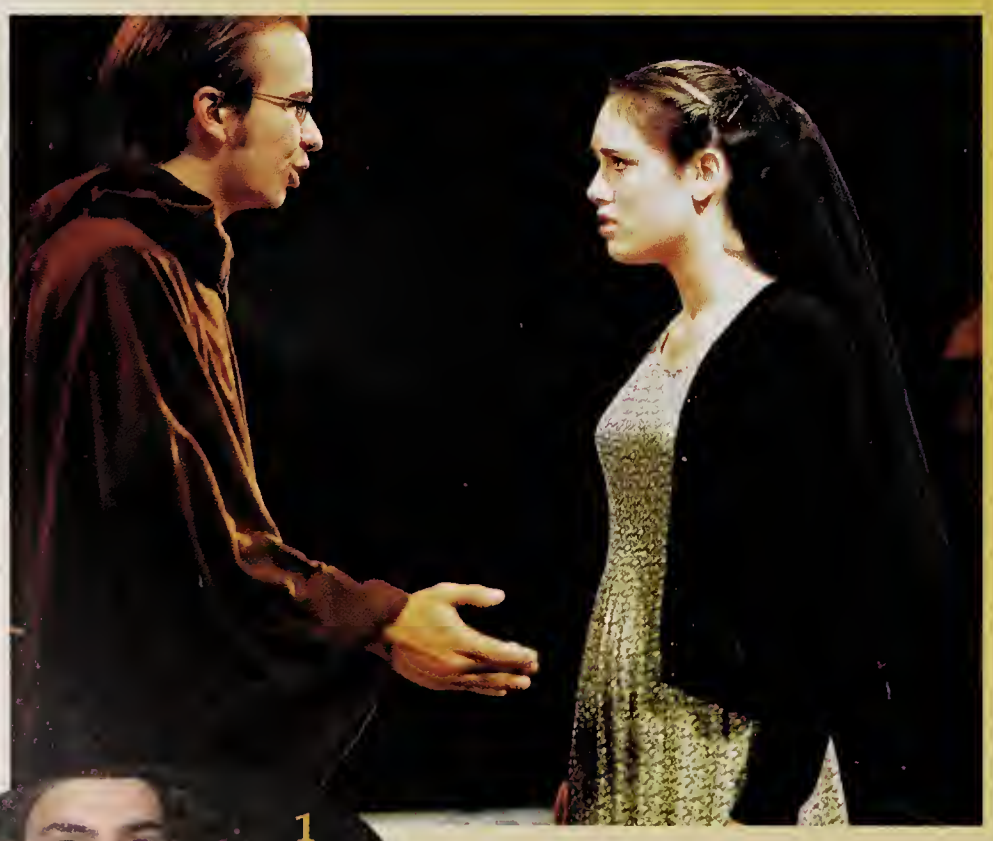

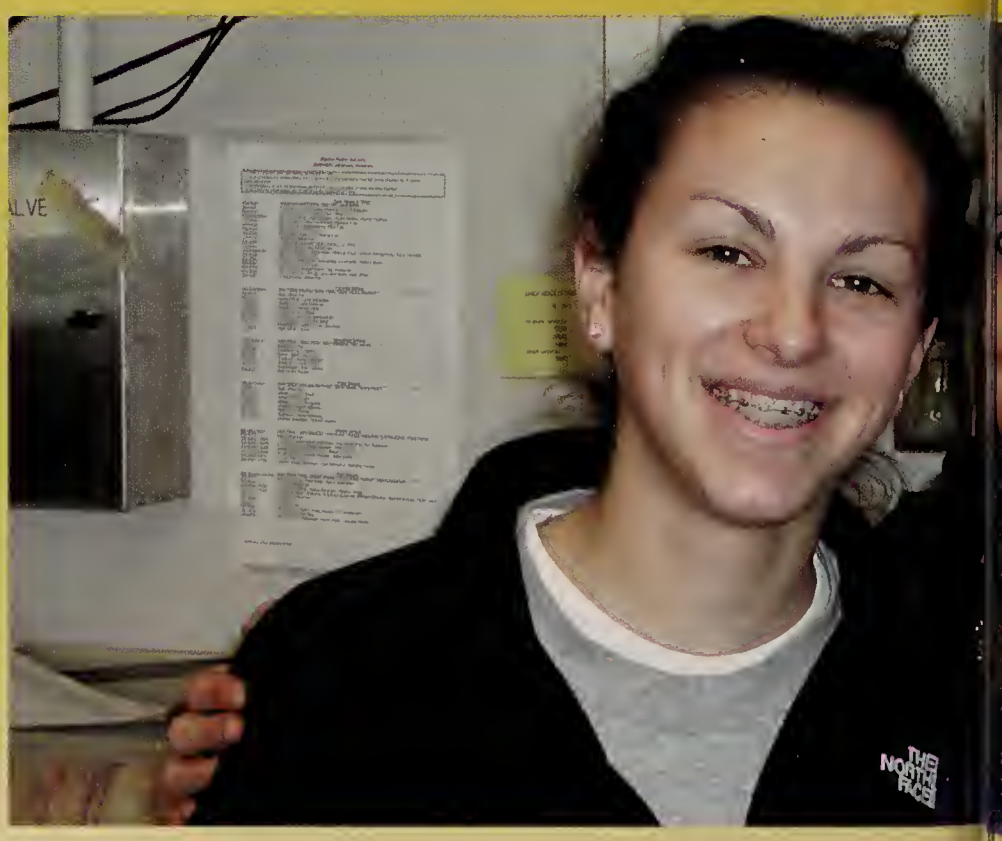

SHOW

Outside of the academic world, students have many unseen talents that contribute to who they are. Every student has some type of "Student Life" defining their personality. Activities are not only about doing things, they are about life. The activities students are a part of are the "SHOW." Activities are the Main Attraction!!! LIGHTS, CAMERA, ACTION and the...

Spotlight is finally on US!

The Town Criers melt the hearts of Weston High ladies with their amazing voices capable of knocking anyone off their feet.

Soloists perform with the chorus accompanied by Daniel Spector at yet another amazing concert.

Doc Prov takes a bow after conducting an extraordinary concert.

Gospel Choir is getting down with a strong lead by Ashley Summers. Her presence is warm and she is a real star.

John presents "Sexual Healing" to the school with the Town Criers during the Valentines Assembly.

Vocal Student Life....

Choral Music Groups

We have numerous vocal groups at Weston High. Some are school classes and directed by Dr. Provenzano, for example Mixed Chorus and Concert Choir. David Fuller directs the Gospel Choir. Several others groups, such as the Pralines and Town Criers, are student directed.

Boy, can all of these groups sing. Instrumental isn't the only musical life of a student. Some students can actually "pipe." These groups have sung at events worldwide, local and they do it well. Their amazing voices make Weston proud.

Mr.Fuller watches as the Gospel Choir presents a powerful rendition of some of their favorite tunes.

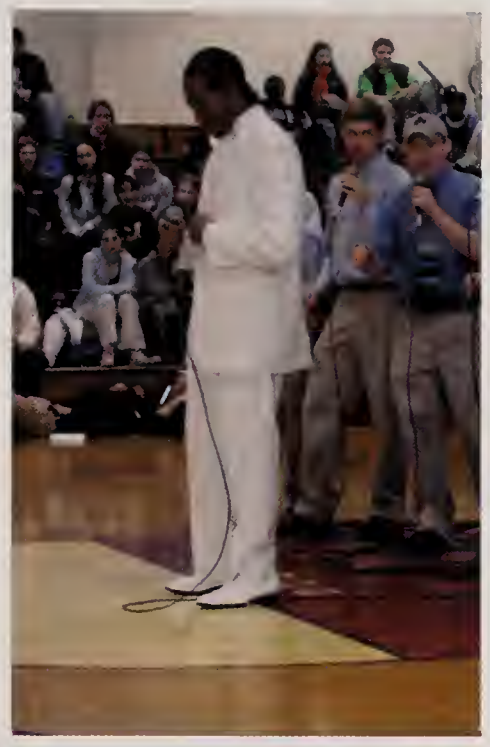

John Dryden, looking sharp in his white suit, solos a love tune on Valentines. He sure knows how to make any lady smile.

The Pralines, dressed in their finest pink, perform love songs appropriate for the holiday.

Ali Ritter and Daniela Caso lead the Pralines in a heart-warming valentines day performance.

Taeko Nakashima, Son Le, Michael Grant, and Rhianon Liu practice for the up-coming choral recital.

Doc Prov leads the entire Chorus, along with the Community Chorus, in a combined concert performed at Regis College.

Awaiting direction, the Chorus stands in silence in preparation for their next song.

Multi-Cultural Student Life. . .

Asian, Jewish & Black Student Unions

Open to all students of all ethnic backgrounds, each union perserves and introduces their own cultures to the school society. The Asian Student Union attends conferences and workshops for Asian-American youths and hosts Asia Night, a night that features Asian food and cultural performances. The Black Student Union raises money from selling fruit and other fundraising events. Member METCO students take pride in their culture, and present an assembly during Black History month. The Jewish Student Union holds many events that include Shabbat dinners, working with the Jewish community and having their annual Hanukkah celebration.

Ms. Dang, Vivian Liu, Ho-man Leung, Vinay Shau, Rhianon Liu, Jen Wu, and Mrs. Lee proudly represent the ASU.

Lindsey Briggs and Amarri Jackson are two BSU seniors officers that will always remian true friends.

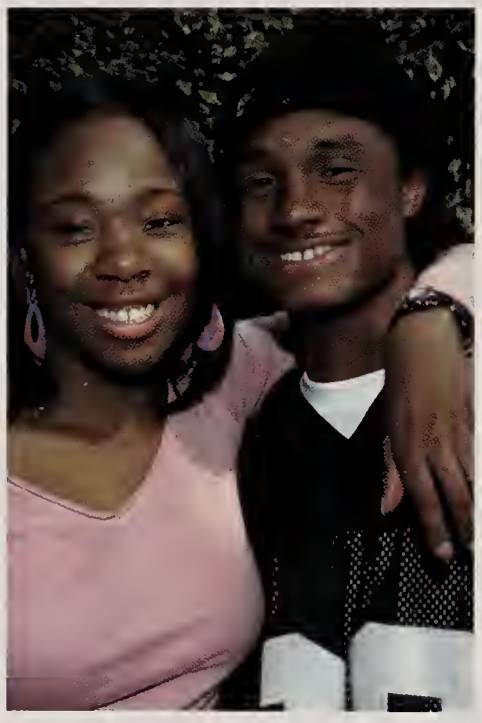

BSU officers and members join together in unity.

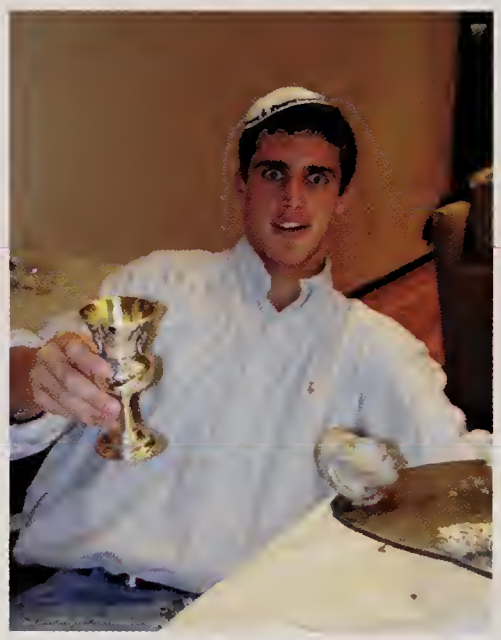

Dan Strauss is celebrating Shabbat with an honorary kiddish cup of grape juice.

Amanda Cort, David Weissman, Hillary Goldy, Allie Charlip, Jess Ackerman, Meredith Cameron, Greg Pearson and Mike Libert happily say the blessings for the candles.

Mountains and friends! What a combination. These Outdoor Club members a take a break on their hike to take in the beautiful view.

Mr. Kelley and Matt Fixler are involved in the Ultimate Frisbee Club. This sport is fast-paced and extremely exciting.

Sitting on the mountains...what a great sunset. There is no place like the mountains for becoming one with nature.

Alexandra Rodday and Damali Jackson, Equestrian member, love talking about horses and their riding experiences.

Snow and skis are friends to these Mountain Club members.

Physical Student Life. . .

Equestrian, Frisbee,Mountain, & Outdoor Clubs

Physical fitness is the goal of these clubs. The Equestrians, a new club this year, spend their time talking about horses, competing in horse shows and watching movies on horse riding, all while eating. The Frisbee Club, a club that has been around for a while, plays the "ULTIMATE" frisbee, all thanks to Mr. Kelley. They have competitions between students and faculties both outside and inside the school life. The Mountain Club hosts trips to Attitash in New Hampshire and enjoys hiking up treacherous mountains. The Outdoor Club seeks weekend trips and vacations in the OUTBACK. They like camping and planning trail trips.

Service Student Life. . .

Student Council, Amnesty & National Honor

These clubs serve to make the community a better place to live and grow. Amnesty International works everyday, all day, over the nation to prevent abuses of human rights, both in this country and worldwide. WHS's chapter works on many of the organizations's campaigns. They believe in activism. Student Council works everyday, all day, striving to make WHS a better place for students. They defend the rights of students in this community. National Honor Society works everyday, all day trying to make the Massachusetts community better. They take service projects and raise money to help the benefit of others that are not as fortunate. YEAH SERVICE!

Alex Papageorge, Alona Birjiniuk, John Dryden, Rhianon Liu, Erika Weihmayer, David Maystrovsky, Jen Wu, Hillary Goldy, and Meredith Bryden are members of the National Honor Society.

The whole school Student Council meets to develop school-wide activities.

Hillary Sieber, Julia Gerber, Diane French, Rachel Mazzella, and Kevin Stirling brainstorm ideas for Amnestry.

Mike Libert and Rob Mohr, co-prededents at WHS, attend a Student Council meeting to discuss the latest issues.

Joshua Bookman, Jen Mackie, and Kathleen Gens keep smiling because they know they will make a difference with Amnesty International.

Literary Student Life. . .

Wildcat Tracks, Maelstrom & Book Clubs

NEWS! NEWS! NEWS! These clubs feature the the news, student workand enjoy a good book. Journalism is apart of their survival. Wildcat Tracks features news and opinions about WHS. They publish the thoughts and what is going on in the lives of a Weston Student. They interview, they write editorials and much more. Anything to keep students happy. Maelstrom take news to the next level. They change faces every where. they publish the writing of WHS students. It is a time where students can shine. Student Book Club love to read a good book and extend beyond what was read. They take their ideas of what the author is trying to say and discuss it.

Mr. Kelley, leader of the Maelstrom magazine, works with students to create a masterpiece full of student's poetry and various free-writes.

Ben Megargel enjoys being an editor of Wildcat Tracks. We'll all be reading his column someday when he is famous.

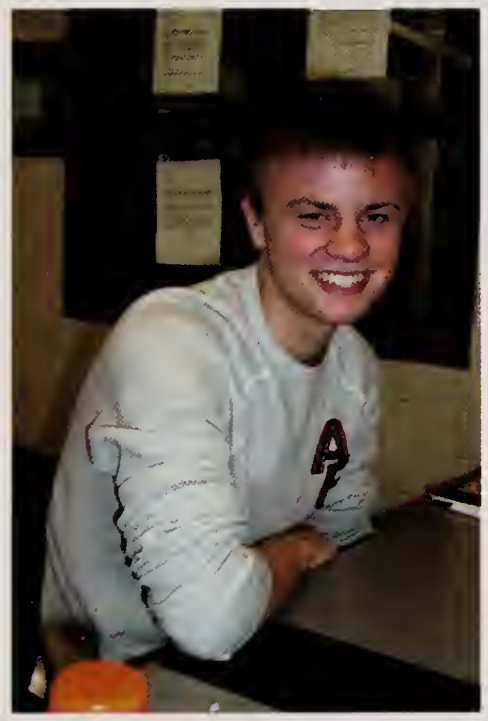

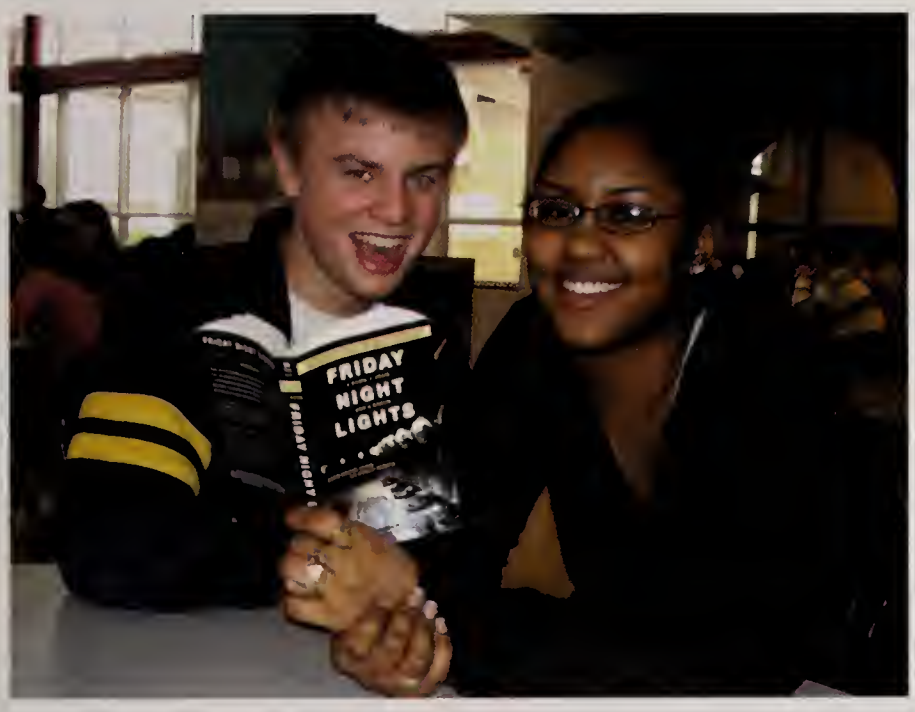

Two seniors, Ben Megargel and Kerri-Lynne Thomas share their passion for reading in the Student Book Club.

Sandy Ho, Taeko Nakashima, and Nicholas Creamer review and edit literature that was recently submitted to Maelstrom.

Elsbeth Paige-Jeffers describes her favorite piece of writing to the group.

Marie Grant checks the balances on the days profits. She is a dedicated member to the Stockyard crew.

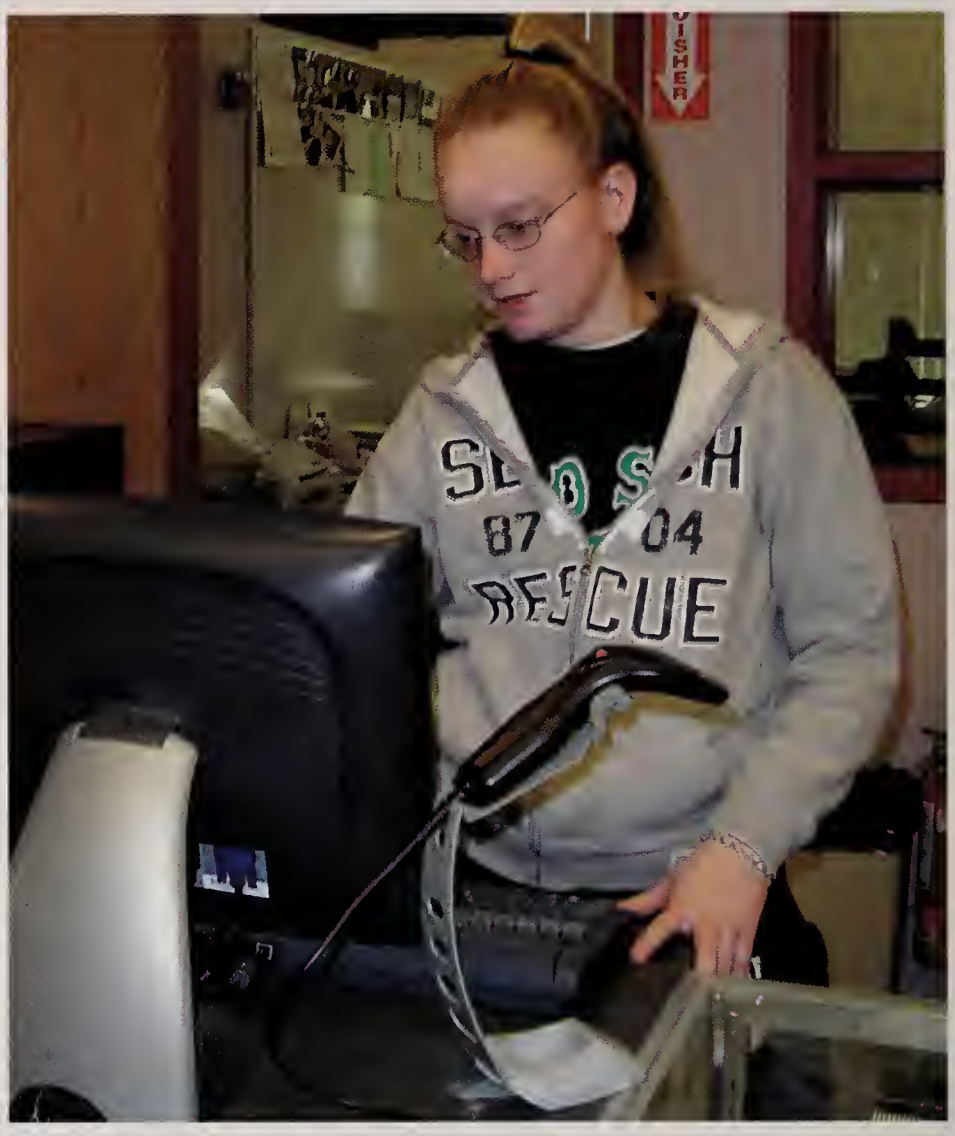

James Costantini never messes up on adding, he loves Stockyard and all the fun behind the scenes!

Mr. O'Connor discusses the lessons of business success with Alona Birjiniuk.

Victor Goodman counts those dollar bills. He hopes to be a very rich man some day. Money, Money, Money!

Rani Manoharan and Eric Stix work on math problems that apparently have them stumped.

Numbered Student Life...

Stockyard & Math Team

These clubs enjoy playing around with numbers. The Stockyard is a student-owned and run business. Students invest in the stock market and sell various items in the School Store, all while learning how to manage a business. The school store stocks clothes, candy, school supplies and other essentials for survival. The Math team competes in two leagues monthly, sending ten members to competitions with at least two Frosh or Soph members in attendance. Students must be strong in the world of numbers, addition, multiplying and problem solving to be successful in these clubs.

Nicole Curtis, Nicole Kraus, Genevieve LaFrance, Kate Suominen, and Alyssa Kane are all proud members of SADD and don't take their job lightly.

David Maystrovsky smiles proudly, as he represents the Republican ideals. He feels strongly about the views of this electoral side.

Mr. Cope helps these students cope with all their problems. He provides lots of guidance to all in need.

The Republican Student Union is a new group formed during this years' heated presidential election.

Kate Stookey shows her dance moves to Graham Frankel and gets the Environmental party started.

Socially and Environmentally Aware Student Life. . .

RSU, SEA, SADD & Discussion Group

The Republican Student Union talks about global and political issues that revolve around the Republican Party ideals. Students for Environmental Action focus on improving environmental awareness in the school through recycling paper and cans, all the while stressing a priority for people to be involved in the future wellness of the environment. SADD, Students Against Destructive Decisions, is devoted to raising awarenss of the harmful effects of tobacco, alcohol and drugs. The Discussion Group is monitored by David Cope and serves to provide students with a place to talk about their issues with confidentiality.

Matt Karasch has devoted much time and effort to following his musical abilities, one of which is playing the guitar.

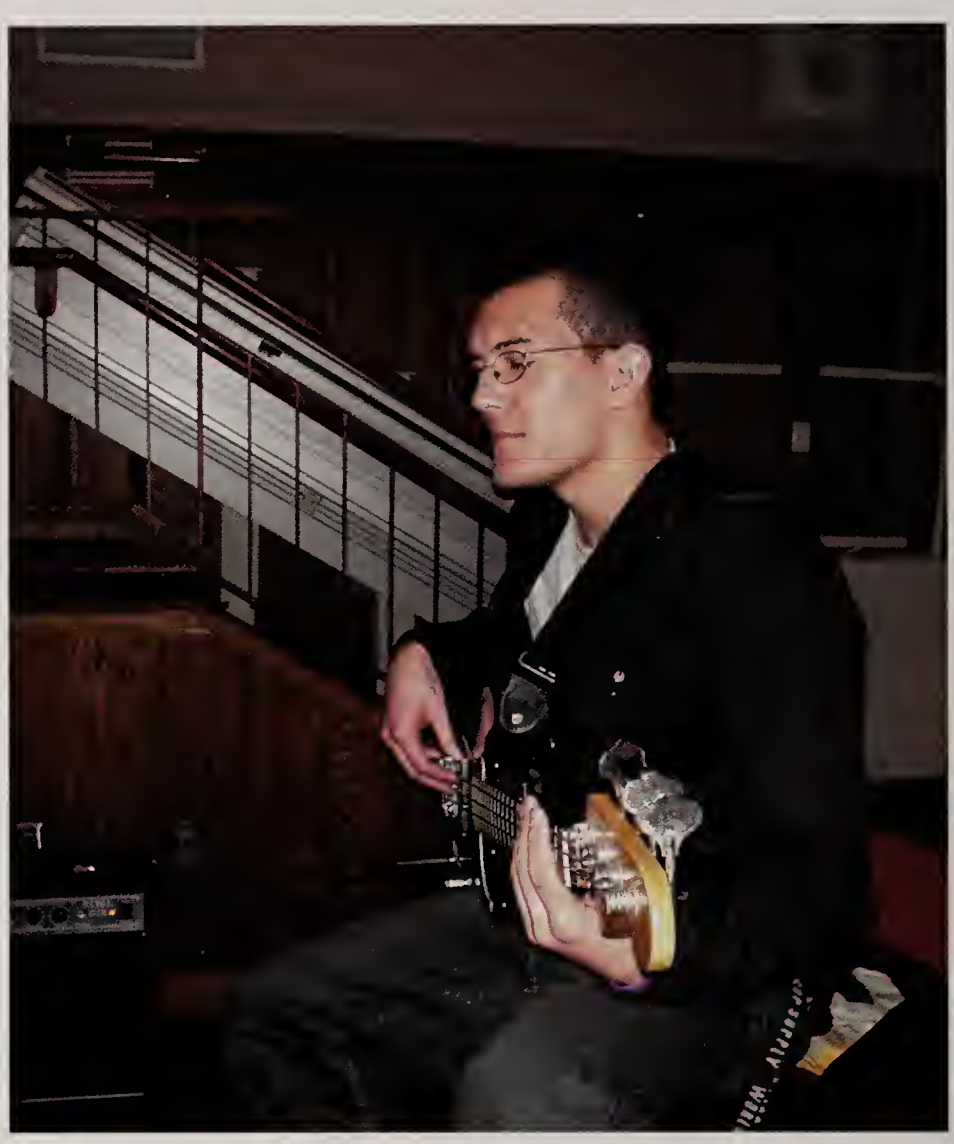

Mr.Memloi motions to the top violinists to slow down and keep in beat with the rest of the orchestra.

The Weston orchestra has a good reputation for breeding top musicians, and many who will persue music in their future.

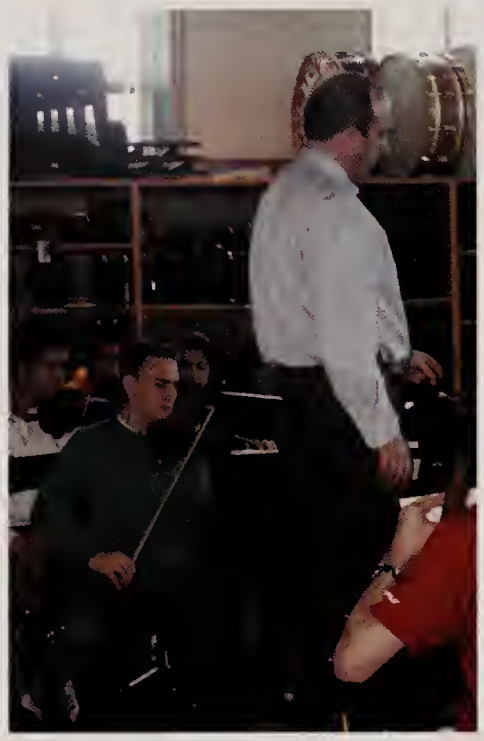

Seniors John Condakes, Greg Pearson and Matt Karasch perform in one of their last assemblies. at Weston High.

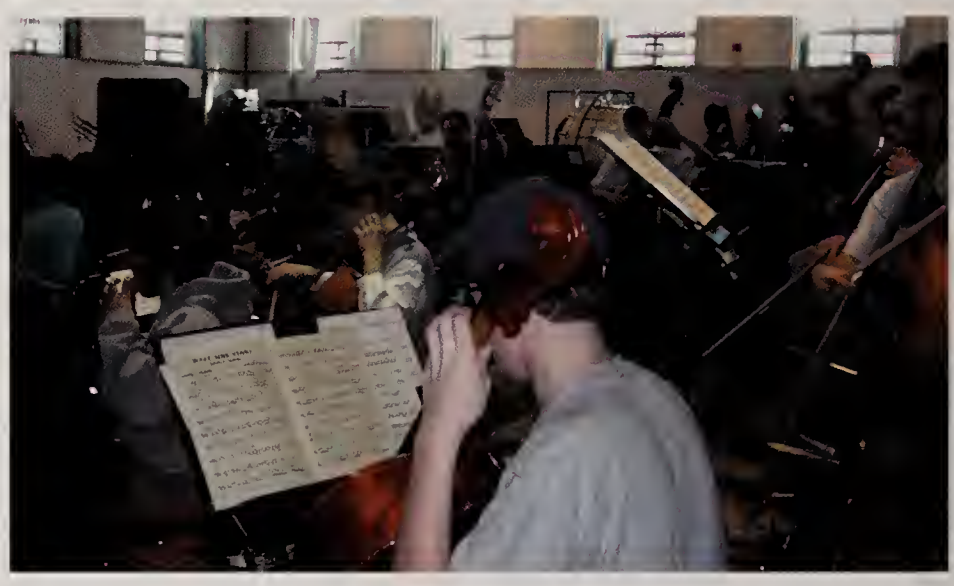

Reading music is hard work. It takes great concentration to master an instrument.

Musical Student Life. . .

Instrumental Music

Instrumental music is an essential part of the school life of a large number of Weston High students. Many of these students possess amazing talents--talents like playing the guitar, the violin, or composing songs. These students work extremely hard at this part of their life. Many have been taking lessons from an early age, as well as practicing for hours, in an effort to hone their innate talent; . They perform for the school in assemblies, shows and dances. It takes real courage to get up in front of fellow classmates, but these students do it and the school loves it.

Mr. Memoli leads the orchestra in practicing for *Fiddler On The Roof*, the spring musical.

Dave Weissman is a very talented pianist who is warming up for the concert.

Dave Weissman even writes his own p ieces. It won't be long before we hear him on the radio!

David Weissman, voted most likely to be famous, will some day be in our cd players.

Teachers and students collaborate together in a musical ensemble- and no one will forget hearing Ms. Westfall sing.

The entire orchestra rehearses for the school play. They patiently await the commands of Mr.Memloi on when to play.

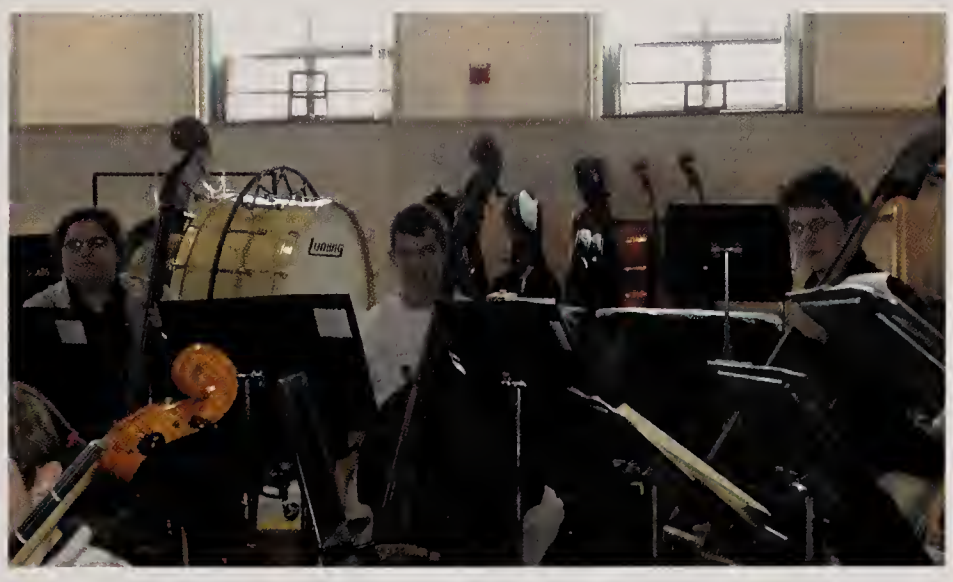

The celloists string in harmony playing their favorite songs.

"Theatrical" Student Life. . .

Theater Company

The Theater Company is one of the most successful and popular activities among the student body. They produce four shows a year--two plays, one musical and an evening of student directed plays. The group also sponsors workshops, field trips to local theatres and Broadway, presentations of student written work as well as particpating in the Boston Shakspeare competition. LONG LIVE THE THEATRE! Their fall production was William Shakespeare's "Measure For Measure." The cast included Jon Carlson, Hannah Sweet, Charlie Redlick, Mara Black, Ian Wrangham, Natalie Birren, Daniela Caso, Matt Doyle, Zack Kimball, Marianna Papageorge, Britney Hines, Alex Engler, Lindsay Sousa , Jessica Young, David Maystrovsky, Ben Gold, Maddie Redlick, Daniela Caso, Anelise Wiersema, Matt Karasch, Robert Slotnick and John Candakes.

The cast prepares to rehearse for their upcoming performance.

Senior Jon Carlson plays a very convincing Vincetio in "Measure for Measure."

Crippled Charlie Redlick and Lindsay Sousa work hard at role playing.

Lindsay Sousa grabs the eyes of the audience in her performance as Isabella, a noive.

Matt Doyle, Ben Gold, David Maystrovsky, and Hannah Sweet played important roles in making this production successful.

Claudio and Isabella chat in a family discussion, played by Lindsay Sousa and Zachary Kimball.

Handcuffs can hurt, but pratice makes perfect! Ian Wrangham, Matt Doyle, and David Maystrovsky would sure know.

Award winning performances should be recognized to these actors and actresses!

Brtiney Hines takes he role on stage very seriously.

Jon Carlson consoles Lindsay Sousa in their roles as Vincetio and Isabella. Their friendship continues off stage, as well.

Matthew Doyle looks suprised at Daniela Caso's fall out.

Daniela Caso, a singer, always keeps smiling.

Nora Khalil, Nashua Khalil and Stephanie Gilchrist are putting their heads together to form the Muslim Student Union.

Sam Collinson and Jon Spencer show off the trebucket that won first place for the Science Team!

Nora Khalil and Nashua Khalil plan for a MSU event which will incorporate Muslim traditions and culture in fun activities for all to attend.

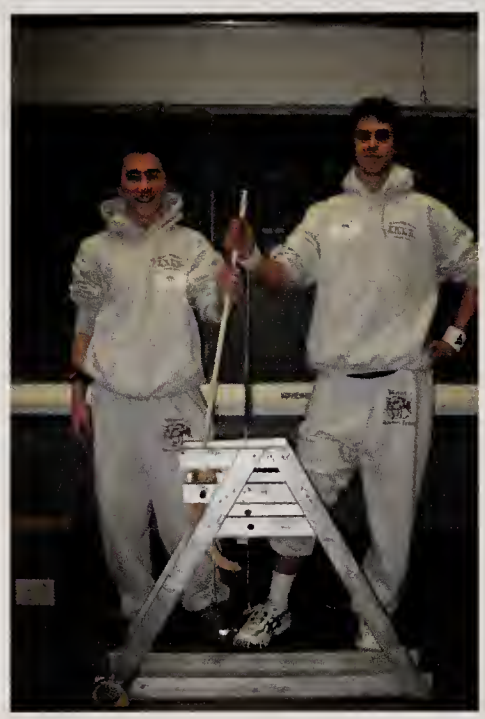

Lizzy Atkin, P. J. Constantinides, Jeff Geller, Allie Hajjar, Annie Kenney, Adam Libert, Bridget McCurdy, Katie McLoughlin, Mr. Mathers and Grant Wiggill are members of the Scuba Club. Special recognition goes to Lizzy Atkin for her devotion to the club.

The Science Team stratigizes for their upcoming meet. They hope to win and by planning together they have a better shot and a leg up on the competition.

"Brainy" Student Life. . .and New Groups

Science Club, Muslim SU, Scuba

Science is an important aspect of school that extends beyond the classroom and becomes a passion for some students! The world of experiments, discovering new chemicals and understanding evolution draws students in. The Science Team competes against other high schools as they put their interest in science to the test. The Scuba Club is working toward a practice scuba dive in the Middle School pool this April. They will then branch out into more serious (and dangerous) diving in the ocean. The new Muslim Student Union is just getting off the ground. We look forward to hearing more about them next year.

Debate Team trophy? No way! This is the Red Sox World Championship trophy! Scott Nelson and Geoffrey Smith were lucky enough be able to hold it. Ask them about it!!

With awards, nationals, semi-finals, WHS Debate Team can't be stopped especially with Geoffrey Smith and Amy Bond on the team.

Randall Horn and John Patterson love strategizing the game of chess.

These Anime students love to play video games.

Concentration is one of the many tools to a good game of chess.

More "Brainy" Student Life. . . and ANIME!

Debate, Chess Clubs & Anime

The Debate Team "debates" with other schools and tries to win medals like the golden key, for the best debater. They organize information, think critically and speak in public. Stay away from these kids they love to argue. Learn to play chess and match your wits against fellow chess players.

Try to find new ways to beat your opponent. Anime invasion hits Weston the school! This club loves to play video games, watch cartoon movies and read Manga Anime. Who could not have fun with this group.

"Building Bridges" Student Life. . .

Intergenerational, International & Hispano American

These three clubs love connecting the gaps. Hispano-American Club makes connections with Spanish speakers, cultural expericencs and becoming better friends. A club of amigos! Intergenerational Club assist the older folk of the community by joining them in service and aging. IT S FUN! International Club is filled with opportunities to experience cultures in a way no school education can give. They provide exchange students an opportunity to immerse into the American community; as well as sending students to a variety of foreign countries. Visiting concerts and restaurants makes this club unique.

International Club members--Alia Mehdi, Nora Khalil, Nashua Khalil, Stephanie Gilchrist, Captain Andrew Brown and Ms. da Costa--work on a project.

The Intergenerational Club is lucky to have a dedicated member like Yuri Chong to help plan and coordinate activities.

Julia Dallos, of the Intergenerational Club, works hard to make the club's objectives fit member schedules.

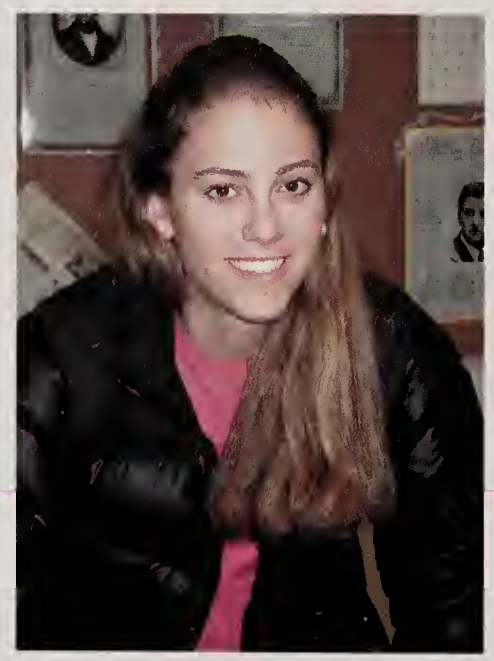

Lauren Margolis takes pleasure in helping in the community.

Hispano Americano join forces to further the power of building bridges.

Lady Souljahz, Najee Brewington, Kerri-Lynne Thomas, and Lindsey Briggs pose for the camera!

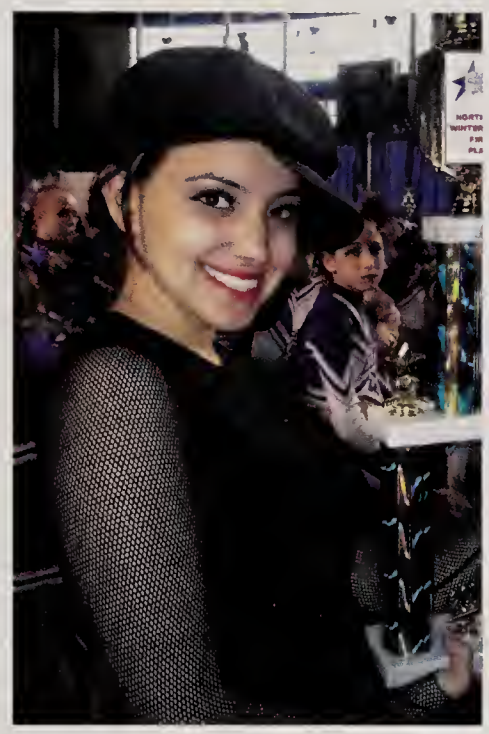

Sonali Bloom is happy to have won an award at a dance competition. She danced her butt off!

Alison Greenberg, Melanie Quinn, Nicole Curtis, Jessica Caitlin and Gina Angiolillo gladly support these young actresses.

Dancing is intense! Krystal Montgomery and Sonali Bloom share a special moment before one of their competitions.

Melanie Quinn reads a play to all the youngsters involved in this junior performance.

"Entertaining" Student Life. . .

Junior Broadway, Lady Souljahz & Dance

The spotlight shines on these three groups. They strive to ENTERTAIN the student body during game intermissions, school assemblies and various other times. Junior Broadway works to produce a play with and for fourth and fifth graders of Weston with stories like "Cinderella", "Beauty and the Beast" and the "Wizard of Oz".

The children are always pleased with the results. Dance Team has won numerous awards in competitions. With their moves to the most recent and popular hip hop songs they mesmerize their audience. Lady Souljahz always put a pep in their step with their rythmn and flow. Their hands and feet never stop moving.

Yearbook Staff

Editors-In-Chief

Elizabeth Elfman

Deirdre O'Mara

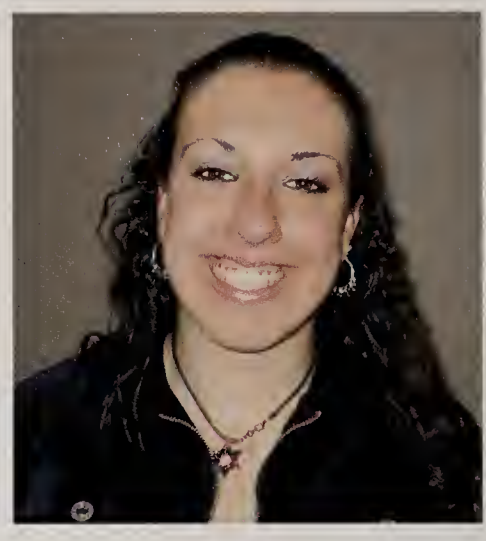

Hillary Goldy

EDITOR'S NOTE: This year's yearbook, *In The Spotlight* was a lot of fun to create. We worked very hard and put a lot of time and dedication into designing and planning. However, this yearbook would have never been made possible if it was not for Mrs. Nick, and the three of us would like to thank her for putting up with us and helping out. Also a big thank you goes out to all the staff that put in their own time and effort to make this yearbook a success. Congrats 2005 and we hope everyone enjoys this yearbook.

Iona Nickeson-Advisor

Thanks to everyone who helped create Panorama 2005. It represents an enormous amount of work! I particularly want to congratulate Liz, Deirdre and Hillary who decided on the theme, what should be included in the book, and how the pages should look. Congratulations on a job all done.

Yearbook Photographer

Bobbi Sergi

Section Editors

Senior Section
Elaine Tran

Sports Section
Carla Petersen & Julie Costantini

Faculty section
Christine Reny

Student Life
Kela Woolcock &
Kerri-Lynne Thomas

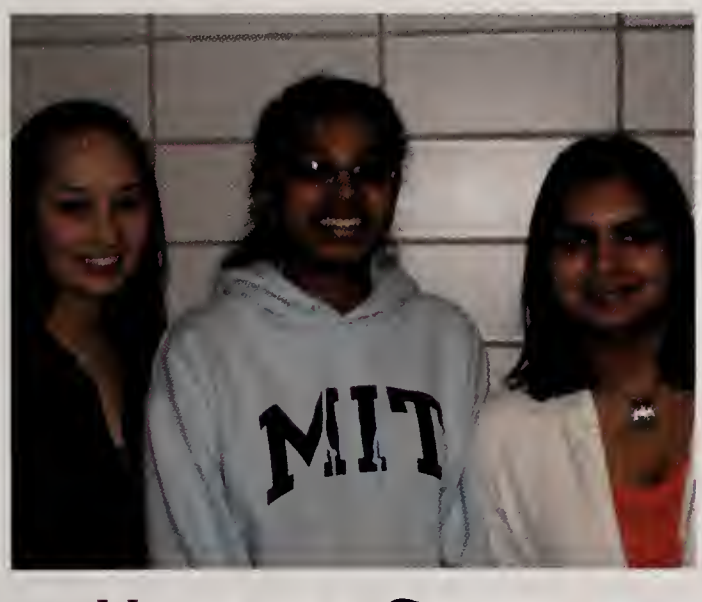

Message Section
Rani Manoharan, Sonia Ashraf,
Alisan Oliver-Li

Yearbook Sales
Marie Grant

Upper Left: Krissy Oberg, Allison Webber, Sabrina Liu, Katie Bazaz, and Kendra Margulies are glad their friendship has lasted so long.

Bottom Left: Brad Elfman, Grant Wiggill, and Adam Libert show their clas spirit at the annual Thanksgiving bonfire!

Bottom Right: Krister Svensson, Matt Feldman, Zach Lichter, Austin Wright, Ayass Bhamla, and Tucker Wetmore are pumping up the fans at the Weston vs. Wayland

FINALE

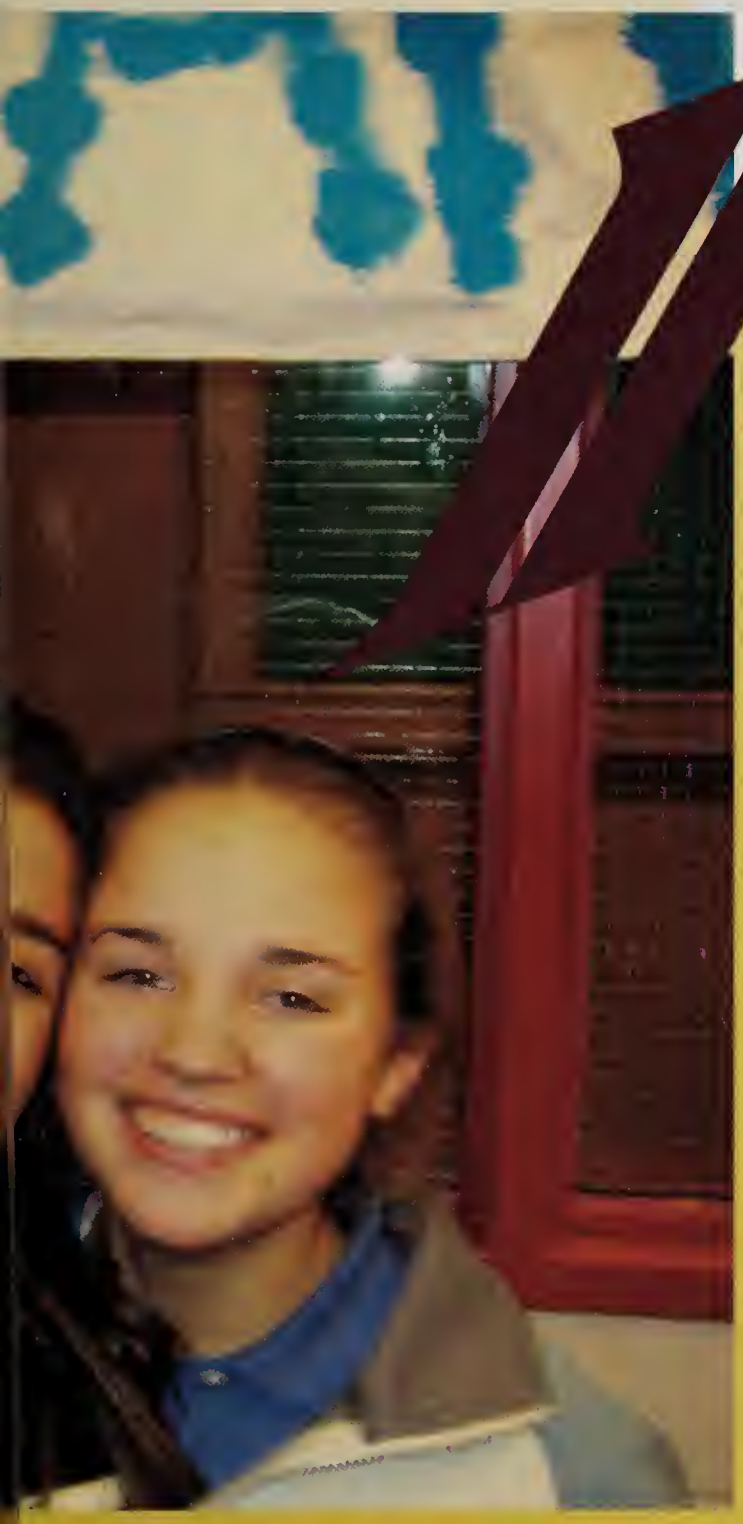

The end of the yearbook draws to a close and so does the 2004-2005 school year. As we depart onto other adventures, we take one last look at the students who attended Weston and the high school memories that have been made. Now and forever we will always be a part of Weston High School and the...

Spotlight is finally on US!

co-presidents *in the spotlight*

The Two Leaders
Mike Libert and Rob Mohr preside over our school's student council and help plan the assemblies that we have every first wednesday.

CO-PRESIDENT REFLECTIONS

"It's been fun being able to incorporate new talent into our assemblies. Neil's ping-pong performance, Dave's karate lesson and Henry's ding-dong song were all very impressive. We have worked hard to assimilate the ideas of our classmates in order to create a fun year, and we hope many of our events were successful."
-Mike Libert

"Being co-president has provided me with the opportunity to learn the names of many at WHS. And, student council was neat. Parliamentary procedure is surely something that Mike and I will use when we go on to become co-presidents of the world."
- Rob Mohr

DODGEBALL
The football team takes on the soccer team in a friendly game of dodgeball during a first wednesday assembly. Needless to say, the football team won!

A HICK AND A LOBSTER
Rob and Mike show off their school spirit by dressing up for the halloween assembly. Rob doons a hick outfit with a lovely accent to accompany it and Mike gets festive as a lobster with a red face to match!

STYLES IN & OUT

LIVESTRONG
Lance Armstrong started the cause bracelet fab that has swept the nation. These include cancer and the Red Sox victory.

SO LOW
SO LOW's are the stretch pants of the 21st century. These hip leggings are worn throughout the school and provide a stylish day of comfort.

RED SOX
This year the Boston Red Sox victoriously overcame the St. Louis Cardinals to win the World Series. Red Sox gear soared rocket high as a result.

Wildcat Clothing: Weston Wildcat gear is sold in the stockyard. It is a great way to show off your school pride. This year, one could purchase several sweatshirts, sweatpants, hats, and frisbees.

BLING BLING
Pearls, chandelier, and other various long earrings were in style this year. They tie together any outfit with a bit of glam. Many styles can be seen worn through the halls of Weston High.

IN	OUT
WESTON	WAYLAND
LIVESTRONG BRACLETS	TIFFANY'S BRACLETS
RED SOX	YANKEES
IPODS	CD PLAYERS
OC	FRIENDS
PREPPY LOOK	GRUNDGE LOOK
SNOW DAYS	SENIORS!

COLLAR UP
The preppy look has returned for another year! Both girls and boys can be seen with their collars up, sometimes even two!

freshmen

The best change from WMS to WHS is...

Michael Grant

"...The High School has great food and I really love the French Fries that they serve"

Carla Catchadurian

"... I love how the High School gives you more freedom than the Middle School"

Betsy Silverberg

"... I like not having all my academics everyday"

Maud Stranberg

"...The High School has so many more people and I love meeting everyone"

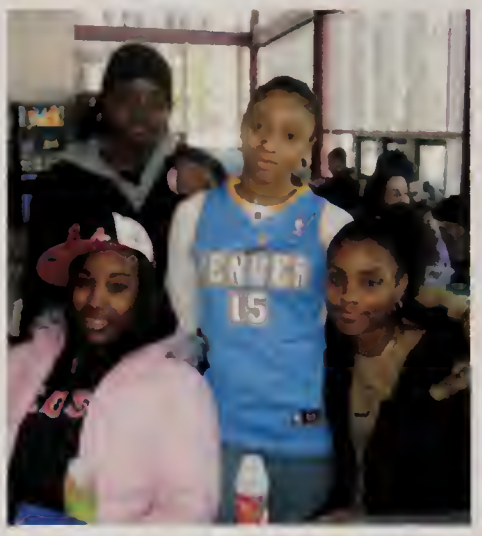

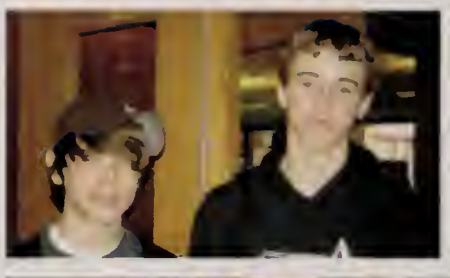

sophomores
sophomores
sophomores

What would you change about the high school?

Tyler Skenderian

" I would make hockey a Varsity sport"

Travis Anza

"I would bring back the Lady Soldiers because I love watching them perform"

Jory Fong

" I wish Weston would start at a later time like so many other schools"

Zack Romanow

"I would want James Tepper in all of my classes"

juniors

juniors
juniors

What are you looking forward to as a senior?

Matt Howard

"I am looking forward to being almost done with high school"

Max Lysak

"I am looking forward to one more year of harassing Yak"

Craig Lynch

"I am looking forward to getting out of Weston"

Jason Welch

"I am looking forward to my senior year of basketball"

seniors seniors seniors

What will you miss the most about Weston High School?

Meredith Cameron

"I am going to miss seeing everyone everyday"

Danielle Rubin

"I am going to miss the Weston Bubble that surrounds us"

Daniela Forte

"I am going to miss joking around in class with friends"

Parker Reed

"I am going to miss Theater Company and having class with my Dad"

WESTON STUDENT SNAPSHOTS

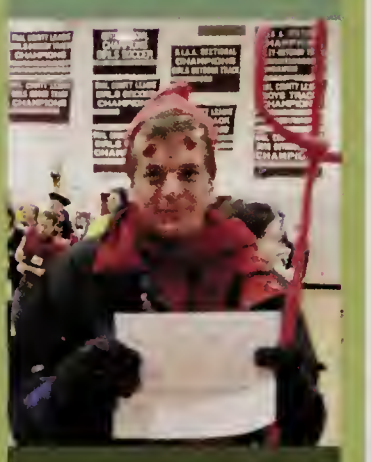

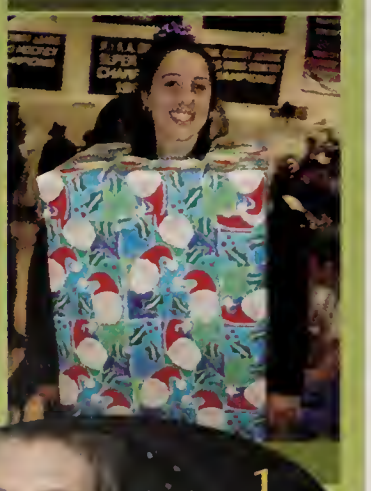

MEMORABLE MOMENTS

The year 2005 brought many memories, as well as some fun and laughs. Students in all four grades showed off their school spirit at school sponsered events and cheered loudly for the Weston sports teams to win and hopefully beat our rivals, Wayland. Traditions were maintained and students dressed up and acted silly as a break from classes. The dances were a lot of fun, including the bonfire, senior semi-formal and the Valentine's dance. The assemblies will remain as memorable hiatuses from the usual rigorous academic schedule that Weston students attend.

THROUGHOUT THE YEAR MEMORIES ARE MADE, AND MOMENTS LAST A LIFETIME

Time to Show Off
Mason White, Casey Foote and Sonni Bendetson show off their Halloween costumes.

Charlie's Angels
Liz Ballard, Elaine Tran and Jess Ackerman dress up as some butt-kicking girls for Halloween.

2005 WHAT A YEAR

Sophomore Outing
The Sophomore class took an ice skating trip and to keep warm they drank hot chocolate while hanging out with friends and watching their fellow classmates skate.

Tug of War
The Varsity Soccer team competed against the Varsity Field Hockey team in their annual tug of war competition. These ball kicking girls came out on top of the competiton by pulling the hardest.

What a Fire
The 2005 bonfire was enormous in the field between the Middle School and High School. After dancing it up at the school dance, students watched the senior made bonfire burn up a sign saying Beat Wayland in anticipation for the big Thanksgiving game.

Crest Toothpaste
Jared Bourgeois wears one of the most unique costumes as the crest toothpaste man. He won the senior class award for the most inventive outfit.

SENIORS
The 2005 senior class sits in the Gym in their Halloween costumes watching the assembly and other grades show off their own costumes.

1987
1988

VOTED
BEST
LOOKING

1987

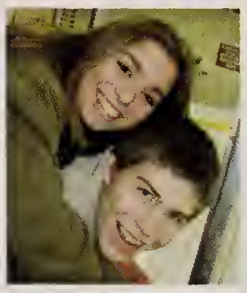

AÉROPOSTALE

VERTON

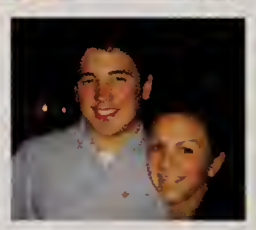

176

candids

Asian Student Union

A Pineau, A Charlip, A Geevarghese, A Vyrunshovsky, A Tao, E Tran, H Leung, J Wu, J Liu, J Condakes, J Chen, K Stookey, K Le, M Miller, M Karasch, M Bryden, M Cameron, M Mehdi, N Desai, R Tao, R Liu, S Ho, S Bloom, S Ashraf, S Farooqui, T Nakashima. A Kim, A Huckstepp, A Legocki, A Bond, A Oliver-Li, A Wang, A Bond, C Bowen, J Tao, L Wen, L Poon, M Hsu, P Shum, R Yuen, R Bkakta, S Chen, S Tressler, S LeRoy, T Holden, V Shah, V Liu, Y Chong, Z Kimball, A Edelman, A Mehdi, A Hoang, A Van Nest, A Shaikh, A Myers, B Yip, B Hajjar, C Luk, C Lui, C Flynn, C Lurie, C Kallupurakal, D Jackson, D Spector, D Renner, D Gordon, D Wu, E Lau, E Wen, Flora Chan, F Stiehl, G Rich, J Bistolarides, J He, J Vlanakes, J Fong, K Szeto, K Stirling, K Chan, L Atkin, M Cowe, M Alperin, O Liu, P Sachdev, S Liu, R Kim S Kwan, S Chang, S Le, W Harris, W Talcott, Z Romanow, L Selame, A Vaughn, A Yee, A Lam, A Geevarghese, B Ho, E Chang, F Liu, H Leung, L Chan, L Tsui, M Pineau, M Buenaventura, M Hermann, N Haradhavala, N Liu, O Tse, R Nagarkar, T Nguyen T Rogers, T Wang.

Black Student Union

Symphony Knight, Lejae Woolcock, Kymberlee Knight, Ainsley Castro, Danielle Jones, Ashley Summers, John Dryden, Jason Suday, Lindsey Briggs, Fancon Fields, Najee Brewington, Erica Christon, Kerri-Lynn Thomas, Asya Myers, Takara Pickett, Cemone Worley., Yorkels Woolcock, Ashley Dean, Patrice Rollins.

Chorus

A combined chorus consisting of the High School Chorus and the Community Adult Chorus performed at Regis College this year. Dr. Provenzano conducts both groups.

INDEX

18Abraham, Mary88, 122, 128, 142, 143, 178
Abraham, Stephanie 7, 9, 10, 16, 30, 119, 128, 146, 178, 253
Abrahams, Daniel104, 131, 178, 179, 182, 184
Abrahams, Talia 13, 14, 18, 21, 30, 178, 179, 182, 236
Ackerman, Jessica 11, 14, 30, 150, 174, 178, 183, 185, 200
Adams, Andrew 96, 178, 183
Aftandilian, Alene 6, 7, 11, 16, 31, 119, 178, 254
Agar, Ozymandias 104, 178, 180
Alam, Samuel 104, 178
Alcock, Caroline 96, 124, 125, 178, 183
Alcock, Peter 6, 16, 31, 178, 183, 186, 234
Alperin, Michael 96, 127, 178, 183
Amiri-Hezaveh, Pouya 104, 178, 179, 184
Angiolillo, Gina88, 92, 129, 163, 178
Anza, Jesse 96, 144, 178
Anza, Joleane 8, 15, 23, 31, 138, 139, 178, 227
Anza, Travis 96, 144, 171, 178
Appe, Brendan 88, 178
Archambault, Eric88, 137, 178
Asaff, Nicole 96, 178, 186
Asher, Jill 19, 20, 26, 32, 134, 178, 210
Ashraf, Sonia 32, 165, 178
Atkin, Elizabeth 96, 103, 178, 185
Atkins, Melea 88, 140, 178, 184, 186

Ballard, Elizabeth 16, 32, 178, 223
Barham, Jeremy 104, 178
Barkin, Ann 104, 140, 178, 180, 186
Basmajian, Vasken 16, 21, 33, 178
Batter, John 96, 132, 178, 181, 182, 184, 186
Batter, Meredith 104, 135, 178, 179, 182, 184
Baumgarten, Mia 96, 99, 178, 186
Bazaz, James 15, 16, 21, 23, 33, 132, 133, 136, 137, 178, 256
Bazaz, Katherine 96, 135, 166, 178, 179, 184
Bazile, Stephaney 7, 16 33, 178, 188
Becker, John 88, 133, 178
Bendetson, Michael 104, 178
Bendetson, Sara 104, 107, 128, 140, 178
Bendetson, Sonni 6, 7, 12, 16, 17, 34, 140, 174, 178, 182, 207
Benson, Benjamin 96, 131, 178, 181, 182
Benson, David 6, 16, 34, 178, 184, 193
Berg, Thomas 96, 178
Berman, Elizabeth 96, 178, 186
Bernstein, Samuel 104, 178
Bersani, Kristin 88, 92, 140, 178
Bhakta, Rupal 88, 178, 180, 188
Bhamla, Ayaas 88, 141, 166, 178
Birjiniuk, Alona 20, 34, 152, 154, 178, 182, 183, 184, 186, 210
Birjiniuk, Joav 96, 131, 178, 182, 183, 186
Birren, Natalie 104, 158, 178, 186
Bistolarides, James 96, 136, 178
Black, Mara 97, 158, 178, 186
Blanchard, Katherine 97, 178, 180
Blew, Caroline 104, 134, 178
Bloom, Sonali 12, 14, 18, 35, 163, 178, 180, 183, 214
Blum, Benjamin 16, 35, 142, 178, 183, 186, 239
Blum, Christopher 88, 127, 137, 178
Bock, Jordan 88, 178, 183, 184, 185, 186
Bolourchi, Shiva 97, 103, 178, 186
Bond, Ali 88, 91, 178, 179, 186
Bond, Amy 88, 161, 178, 179, 186
Bookman, Joshua 104,

152, 178
Bookman, Michael 35, 178, 179, 185
Borgwing, Anna 97, 134, 135, 179
Bourgeois, Jared 36, 175, 179
Bourgeois, Jenna 88, 179
Bowen, Caitlin 88, 178, 179, 181, 186
Bowie, Sarahee 104, 179, 180
Brasco, James 97, 179, 180
Brewer, Emily 104, 143, 179
Brewington, Najee 89, 163, 178, 179, 180
Briggs, Lindsey 16, 17, 20, 36, 150, 163, 178, 179, 180
Brody, Jennifer 89, 179
Bronstein, Jesse 105, 179
Brown, Andrew 23, 36, 162, 179, 181, 183, 251
Brown, Jordan 105, 107, 108, 179
Brown, Samuel 97, 132, 133, 137, 179
Brush, Michele 97, 129, 179, 183
Bryden, Meredith 11, 17, 19, 20, 37, 134, 152, 178, 179, 183, 209
Buckner, Michael 89, 179
Buenaventura, Michael 105, 127, 178, 179
Bullister, Dana 105, 179, 180, 184, 186
Butts, Eliza 89, 140, 179, 188
Butts, Stuart 105, 118, 179

Caballero, Camila 105, 111, 179, 183
Callender, Susan 97, 138, 179
Callow, Elizabeth 6, 16, 37, 179, 183, 226, 234
Camayd, Cristina 89, 179, 186
Camerato, Frederic 105, 179, 186
Cameron, Meredith 13, 15, 19, 37, 150, 173, 178, 179, 182, 205
Capasso, Dante 13, 14, 19, 38, 179, 252
Carlson, Jonathan 16, 23, 38, 158, 159, 179, 182, 183, 184, 186, 221
Carlson, Marissa 97, 179, 181
Carvey, Callan 97, 129, 179
Caso, Daniela 10, 13, 16, 19, 22, 38, 149, 158, 159, 179, 186, 218
Caso, Laura 97, 135, 179, 186
Cassell, Thomas 97, 179
Castellucci, Micheal 97, 179
Castro, Ainsley 89, 178, 179, 180
Catlin, Jessica 89, 179, 183, 186
Chalmers, Margaret 89, 179
Chan, Flora 97, 135, 138, 178, 179
Chan, Kristin 97, 143, 178, 179, 180, 185, 186
Chan, Leona 105, 178, 179, 184
Chang, Eliza 105, 135, 178, 179, 183, 186
Chang, Sheldon 97, 142, 151, 178, 179
Chapman, Andrew 39, 127, 179, 185
Chapman, Whitney 105, 127, 179
Charlip, Allison 9, 19, 39, 150, 178, 179, 182, 185, 186, 256
Charlip, Anne 105, 107, 128, 178, 179, 185, 186
Charpie, Pamela 97, 124, 125, 143, 179, 186
Chase, Michael 105, 111, 179
Chatfield-Taylor, Zoe 6, 22, 39, 179
Chen, Jonathan 40, 178, 179
Chen, Sez-Hon 105, 178, 179, 185
Chen, Stanley 89, 178, 179, 185
Chong, Yuri 89, 129, 162, 178, 179
Chopak, Jenna 89, 179
Christon, Erika 89, 178, 179, 180
Cinar, Joseph 89, 133, 144, 145, 179
Cipolla, Richard 97, 125, 142, 179
Clark, Matthew 105, 179, 183, 185
Clymer, Allison 97, 179, 186
Cobb IV, Collier 89, 179
Collins, Arjun 97, 105, 114, 131, 179, 180
Collins, Dayorsha 105, 135, 179, 180
Collinson, Samuel 89, 133, 160, 179, 184
Conboy, Michael 97, 179
Condakes, John 18, 23, 40, 142, 156, 178, 179, 185, 186, 231
Cone, Jeremy 105, 111, 131, 144, 179, 186
Connolly, Elizabeth 97, 179, 184, 185, 186
Constantinides, Pantela 105, 179
Constantinides, Sophia 8, 40, 105, 179, 206
Corley, Dorothy 97, 179, 181
Cormay, Kyle 97, 179
Cort, Amanda 7, 8, 14, 15, 16, 23, 41, 150, 179

Christian Student Union

Elaine Tran, Johnathan Patterson, John Dryden, Lindsey Briggs, Megan McCurdy, Alene Aftandilian, Michael McCarthy and Hannah Scott-Lawson.

Concert Band

D Abrahams, P Amiri-Hezaveh, M Batter, K Bazaz, D Bullister, L Chan, S Chen, P Dabbelt, A Dallos, P Dryden, O Endicott, D French, C Gertler, L Hachigian, M Hattabaugh, R Heller, R Hildreth, W Hulings, N Jimenez, T Kalajian, B Kief, A Koshar, C Legocki, S Liu, M McCarthy, D McGean, W O'Laughlin, M Papageorge, E Pearson, N Pendery, L Renner, D Renner, C Rossborough, H Sieber, J Skillman, E Weihmayer, J Wynant, Director Chris Memoli.

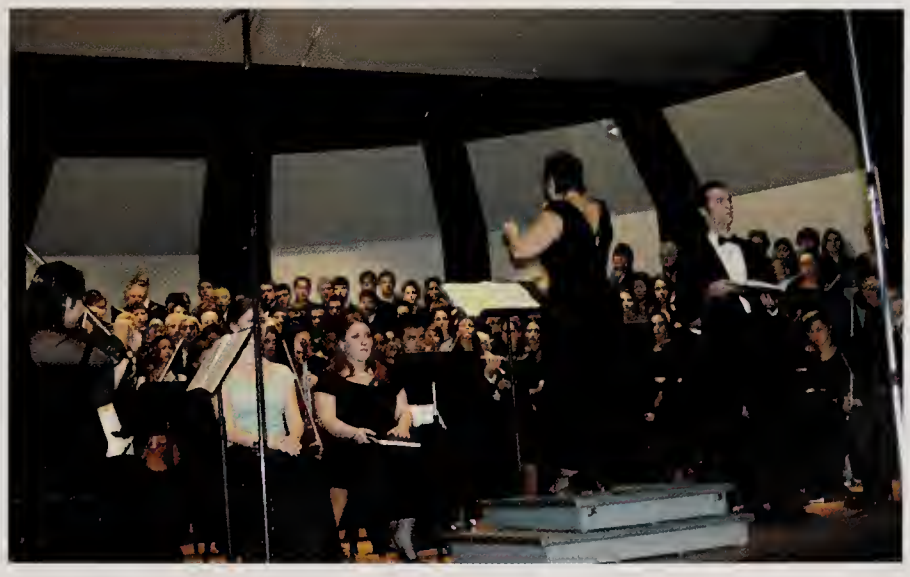

Concert Choir

T Abrahams, A Bond, M Bookman, D Caso, L Caso, P Charpie, J Condakes, N Curtis, J Dryden, M Feldman, TFrankel, SGarland, D Helfer, B Hines, MKarasch, C Leahy, S Lindenauer, A Litvak, O Liu, C Marquardt, A Panagakos, A Remis, A Ritter, C Roth, B Rubash, A Schlosberg, A Segal, L Sousa, M Srinivasan, H Sweet, A Wiersema, J Young, Director Dr. Provenzo.

Dance Team

Lizzy Atkin, Shiva Balourchi, Rupal Bhakta, Kate Blanchard, Sonali Bloom, Dana Bullister, Sarah Kwan, Krystle Montgomery, Jamie Schoen, Kristen Stirling.

Debate Team

Mr. Murphey, James Brasco, Pranav Sachdev, Scott Nelson, Dan Renner, Kristen Chan, Wes Talcott, Christina Kallupurakal, Geoff Smith, Ann Barkin, Oz Agar, Damali Jackson.

Gospel Chorus

Symphony Knight, Lejae Woolcock, Kymberlee Knight, Ainsley Castro, Danielle Jones, Ashley Summers, John Dryden, Paul Dryden, Angelica Heredia, Alison Ritter, Rupal Bhakta, Jason Suday, Aime Millett, Lindsey Briggs, Susan Tressler, Brittany Duke, Jazmine Whyte, Sarahee Bowie, Susan Callander, Fanchon Fields, Mike Grant, Najee Brewington, Erica Christon, Tiannah Moss, Kerri-Lynn Thomas, Asya Myers, Nakia Weaver, Dayorsha Collins, Takara Pickett, Cemone Worley, Camielle Reid, Krystle Montgomery, Director David Fuller.

Costantini, James 105, 154, 179, 183, 185, 186
Costantini, Julie 7, 16, 41, 165, 180, 183, 185, 186, 208
Couper, Candace 105, 180, 183
Couper, Carissa 41, 105, 180, 183, 243, 250
Cowe, Matthew 97, 178, 180, 186
Cowe, William 6, 42, 180, 220
Cowgill, Taylor 97, 180, 186
Crane, John 105, 132, 180
Creamer, Nicholas 89, 153, 180, 186
Cremens, Patrick 97, 132, 142, 180, 186
Crowley, Drew 89, 92, 122, 132, 133, 136, 137, 180
Curme, Chester 97, 180, 183, 185
Curtis, Emily 8, 11, 13, 15, 16, 42, 89, 97, 100, 128, 129, 138, 139, 140, 155, 163, 180, 185, 238
Curtis, Hope 97, 100, 129, 140, 180
Curtis, Nicole 89, 155, 163, 179, 180, 185, 186

D'Angelo, Amanda 105
Dabbelt, Palmer 105, 179, 180, 183, 184
Daigle, Aaryn 89, 180
Dallos, Andrew 6, 8, 16, 23, 97, 133, 142, 162, 179, 180, 182, 184
Dallos, Julia 6, 8, 16, 23, 42, 162, 180, 216
Daly, Charles 98, 180
Davenport, Courtney 105, 135, 143, 180
Davies, Margaret 7, 8, 16, 43, 119, 128, 180, 183, 230
Davin, Michael 89, 137, 180
Dean, Ashley 8, 20, 23, 43, 178, 180, 246
Delgado, Hector 98, 180
Dell'Erario, Brian 98, 180
Desai, Neil 43, 178, 180
Dillaway, Rebecca 98, 99, 180
Donnelly, Michael 89, 133, 180
Doyle, Matthew 96, 98, 158, 159, 180, 183, 185, 186
Dryden, John 14, 16, 20, 44, 131, 142, 149, 152, 178, 179, 180, 183, 186, 217
Dryden, Paul 105, 142, 143, 179, 180, 184, 186
Duffey, Joseph 104, 105, 180
Duke, Brittany 105, 180
Dunn, Tressa 44, 180
Dweik, Lana 96, 98, 112, 129, 180

Eagle, Nicholas 89, 130, 142, 180
Eaton, Elizabeth 16, 20, 44, 180, 185, 255
Eaton, Paul 105, 180
Ecker, Abigail 89, 95, 180, 186
Edelman, Alexander 98, 178, 180, 181, 184, 186
Einis, Garrett 98, 180, 183
El-Hage, Beatrice 89, 180, 181, 186
Elfman, Bradley 105, 111, 132, 144, 166, 180
Elfman, Elizabeth 45, 164, 180, 183, 185, 249, 256
Elman, Andrew 98, 180, 181
Elman, Lindsay 105, 135, 180
Endicott, Oliver 105, 131, 179, 180, 184
Engler, Alexander 106, 158, 180, 186

Fahey, Colin 98, 125, 136, 180
Farhadi, Amir 98, 180, 186
Farner, Katherine 7, 13, 16, 17, 19, 45, 140, 180, 183, 184, 186
Farooqui, Sophia 13, 15, 16, 19, 22, 45, 178, 180, 182, 241
Fazell, Daria 46, 180
Feigenbaum, Elizabeth 89, 180, 188
Feldman, Marissa 12, 16, 17, 106, 107, 140, 141, 166, 179, 180, 182, 186
Feldman, Matthew R. 12, 16, 17, 46, 106, 107, 140, 141, 166, 179, 180, 182, 186, 238, 243
Feldman, Michael 98, 131, 137, 179, 180
Ferguson, Laura 98, 129, 139, 180
Ferguson III, William 89, 90, 180
Fields, Fanchon 90, 178, 180
Finnerty, Sarah 6, 8, 10, 13, 15, 16, 20, 23, 46, 134, 180, 188

Fixler, Matthew 90, 151, 180, 182, 184, 186
Fizer, Gabriel 98, 132, 181, 183
Flynn, Catherine 106, 111, 135, 140, 178, 181
Flynn, Charles 98, 131, 142, 178, 181, 184
Follansbee, Sarah 7, 14, 16, 47, 181
Fong, Jory 98, 132, 171, 178, 181
Foote, Catherine 6, 7, 8, 13, 16, 47, 174, 181, 235
Forte, Daniela 16, 20, 47, 173, 181, 242
Fotouhi, Nader 98, 127, 181
Frankel, Graham 106, 140, 155, 181, 186
Frankel, Rowan 16, 17, 90, 140, 141, 181
Frankel, Trevor 16, 17, 48, 140, 141, 181, 183, 186, 191
Freedman, Matthew 104, 106, 111, 131, 181
Freeman, Leslie 106, 111, 181
Freeman, Peter 98, 181, 186
Freeman, Tyler 106, 133, 144, 181
French, Diane 106, 140, 152, 179, 181, 184, 186
French, Maureen 98, 140, 181, 184, 186
Friedberg, Alexander 106, 181
Friedman, Johnathan 48, 181, 193
Friend, Michael 106, 132, 141, 181
Fuchs, Miriam 90, 181, 185, 186
Galvez, Etienne 20, 48, 125, 181, 186, 242

Garland, Shannon 90, 181, 186
Garren, Jr., Douglas 90, 181
Garron, Christopher 106, 181, 185
Garron, Douglas 90, 125, 142, 181
Gaughan, Leslie 106, 181
Geevarghese, Anish 49, 136, 137, 178, 181
Geevarghese, Anita 106, 178, 181
Geller, Jeffrey 98, 181
Gens, Kathleen 8, 12, 14, 17, 18, 21, 49, 152, 181, 186, 237
Gerber, Julia 106, 135, 140, 152, 181
Gertler, Charles 106, 179, 181, 182, 184
Gibbons, Patric 106, 181
Gilberto, Alicyn 98, 103, 181
Gilchrist, Stephanie 90, 129, 160, 162, 181
Gildea, Jolene 90, 135, 181
Gold, Benjamin 106, 158, 181, 186
Goldman, Robert 11, 49, 181, 215
Goldy, Hillary 10, 15, 16, 50, 121, 150, 152, 164, 181, 183, 197, 256
Goodman, Victor 88, 90, 154, 181, 185
Gordon, David 98, 132, 144, 178, 181, 183, 186
Gordon, Rachel 6, 10, 13, 50, 128, 143, 146, 181, 183, 201
Gottlieb, Jessica 106, 128, 143, 181
Grant, Marie 10, 13, 16, 23, 50, 128, 129, 154, 165, 181, 186, 212
Grant, Michael 106, 149, 170, 180, 181, 186
Greb, Jacqueline 106, 134, 181
Greenberg, Alison 90, 181
Greenberg, Molly 106, 135, 181, 186
Grossman, Samuel 98, 127, 181, 182, 184, 186
Gruszynski, Mark 23, 51, 181, 183
Guappone, Cara 106, 111, 181, 186
Guardino, Eric 90, 137, 181
Guerin, John 106, 181
Guerino, Florence 84, 181

Hachigian, Lea 106, 179, 181, 184, 186
Hajjar, Alexandra 98, 129, 143, 181, 183
Hajjar, Bridget 98, 124, 143, 178, 181, 183
Hajjar, Meagan 6, 8, 10, 51, 181, 183, 185, 222
Halpin, Brian 96, 98, 181
Hammond, Christina 98, 139, 181
Harris, Colby 90, 181
Harris, Edward 98, 142, 181
Harris-Saunders, Rodney 98, 181
Harrison, Samuel 106, 132, 144,

Hispanic American Club

Lauren Rice, Samantha, Weiner, Miriam Fuchs, Caitlin Bowen, Sydney Leroy, Jolene Gildea, Taylor Holden.

Ice Hockey Club

Bea El-Hage, Chris McMahon, Tommy Berg, Connor Hedges, Eoin Power, Dean Perry, Andrea Pasquale, Andrew Elman, Alex Edelman, Coach Linc Cornell, Welles Vydra, Harrison Miller, Brian Dell'Erario. Alex Marlow, John Batter, Jared Pomerance, Garret Rich, Ben Benson, Assistant Coach John Almay.

International Club

Mrs. DaCosta, Dorthy Corley, Nora Khalil, Nahual Khalil, Stephanie Gilchrist, Andrew Brown and Marissa Carlson.

Jazz Ensemble

Andrew Dallos, Chris Legocki, Ryan Heller, Danny Abrahams, Merry Batter, Charles Gertler, Will Hulings, Joseph Wynant, Jonathan Carlson, Jordan Bock, Alex Papageorge, Genevieve La France, Shawn McAlpine, Alex Pendery, Scott Nelson, Alex Legocki, Sam Grossman, Derek Whitehead, John Batter, Owen Liu, Matthew Fixler, John Tao, Charlie Redlick, David Weissman, Matt Karasch, Paul Lewis, Zach Moss.

Jewish Student Union

Alona Birjiniuk, Talia Abrahams, Emilie Wedel, Matthew Feldman, Danielle Rubin, Emma Pearson, Sophia Farooqui, Sonni Bendetson, Allie Charlip, Meredith Cameron, Ms. Fried, Dan Strauss, Joav Birjiniuk, Ben Benson.

Lady Souljahz

. . And a few good men!

181
Harrison, Zachary 90, 144, 182
Hastings, Molly 98, 182
Hattabaugh, Michel 106, 128, 143, 179, 182, 184, 186
He, James 99, 136, 178, 181
Head, Julia 16, 21, 22, 51, 182, 217
Heath, Matthew 90, 142, 182, 184, 186
Hedges, Connor 99, 182, 183, 184, 186
Helfer, Daniel 88, 90, 141, 179, 182, 186
Helfer, Matthew 106, 132, 141, 182, 186
Heller, Ryan 106, 179, 182, 184
Heredia, Ruth 106, 182
Hermann, Molly 106, 111, 178, 182, 185
Hildreth, Rebecca107, 179, 182, 184
Hines, Britney 8, 14, 19, 20, 52, 158, 159, 179, 182, 184, 186
Ho, Byron 107, 151, 178, 182
Ho, Sandy 16, 19, 21, 52, 149, 153, 178, 182
Hoang, Angela99, 138, 178, 182
Hoang, Michael 99, 144, 182
Hochberger, Marjorie 107, 182, 186
Holden, Taylour 90, 178, 182, 186
Honeyman, Spencer 107, 182
Horn, Randall 99, 161, 182
Hotchkiss, Courtney 99, 182, 183
Howard, Matthew 90, 91, 130, 131, 136, 137, 172, 182
Hsu, Michael 90, 178, 182, 185
Hu, Zhiyuan 90, 182
Huckstepp, Alexander 90, 95, 178, 182, 185, 186
Huckstepp, James 107, 132, 182
Hughes, Kristen 9, 13, 14, 19, 23, 52, 182, 183, 184, 186
Hulings, Willis 107, 179, 182

Iacono, Andrew 99, 144, 182
Igoe, Victoria 99, 182
Iodice, Michael16, 17, 21, 53, 182, 224
Iodice, Nicholas 107, 182
Iuliano, Allison 107, 182

Jackson, Amarri 20, 53, 130, 131, 150, 182
Jackson, Damali 99, 151, 178, 180, 182, 186
Jackson, Hannah 90, 140, 182, 184, 186, 188
Jackson-Diggs, Michael 107, 131, 182
Jenks-Daly, Emma 90, 134, 182
Jimenez, Nicole 107, 140, 179, 182, 184, 186
Johnson, Christine 90, 95, 182, 185
Jones, Danielle 90, 178, 180, 182

Kachadurian, Carla 107, 140, 182
Kalajian, Taylor 107, 179, 182, 184
Kallupurakal, Christina 99, 178, 180, 182
Kane, Alyssa 91, 95, 129, 155, 182
Kantrowitz, Rachel 99, 182
Kappel, Quinton 107, 182, 186
Karasch, Matthew7, 11, 12, 16, 18, 53, 132, 133, 156, 158, 178, 182, 184, 185, 186
Kassler, Mitchell 54, 182
Kelly, Elizabeth 99, 129, 140, 182
Kenney, Anneliese 107, 134, 182
Kenney, Elizabeth16, 54, 107, 134, 182, 221
Khalil, Nashua 99, 129, 138, 160, 162, 181, 182
Khalil, Nora 91, 160, 162, 181, 182
Khoury, Alexander 91, 107, 182
Khoury, Samantha 107, 182
Kief, Brandon 108, 179, 182, 184
Kim, Albert 91, 99, 100, 124, 143, 178, 182, 185
Kim, Renita 99, 100, 124, 143, 178, 182

Kimball, Duncan 99, 182, 183
Kimball, Zachary 91, 158, 159, 178, 182, 186
Kisen, Yan 91, 95, 144, 183
Kiser, Ross 108, 183, 186
Knight, Kymberlee 108, 178, 180, 183
Knight, Symphony 108, 178, 180, 183
Kohlberg, Alexander 17, 54, 141, 183
Kombouras, Sylvia 8, 22, 55, 183, 251
Korsmeyer, Evan 55, 183, 255
Koshar, Alexandra 100, 179, 183 184
Kraus, Nicole 91, 134, 155, 183, 185
Kucherlapati, David 91, 183
Kupper, Jennifer 108, 182
Kussmaul, Carolyn 108, 183, 186
Kwan, Sarah 100, 103, 178, 180, 183, 185

LaFrance, Genevieve 91, 155, 183, 184, 185, 186
Lam, Andrew 108, 132, 142, 178, 183
Landy, Ariel 6, 9, 13, 16, 21, 26, 55, 183, 186, 245
Lanzillo, Kristen 91, 128, 129, 183
Lanzillo, Lauren 8, 13, 18, 20, 56, 134, 183, 219
Lau, Emily 100, 174, 178, 183
Laufer, Carolyn 8, 16, 17, 56, 140, 141, 183, 204
Lazo, Alejandro 100, 132, 183, 186
Le, Ky 14, 17, 56, 144, 145, 178, 183
Le, Son 100, 108, 131, 144, 149, 150, 178, 182, 183, 186
Leahy, Caralyne 96, 100, 128, 129, 179, 183, 186
Leahy, Kathryn 8, 13, 19, 57, 128, 183, 211
Lee, Ross 19, 57, 183, 186, 237
Legocki, Alex 91, 95, 178, 182, 183, 184, 186
Legocki, Christopher 108, 179, 182, 183, 184
Leibman, Zachary 100, 183, 186
Leroy, Sydney 91, 178, 181, 183, 185, 186
Leung, Ho-Man 57, 108, 146, 150, 178, 183
Leung, Ho-Yen 108, 146, 150, 178, 183
Levine, Aaron 16, 23, 58, 131, 183
Levitte, Leah 108, 135, 183
Lewis, Paul 58, 182, 183, 184, 186, 246
Libert, Adam 108, 140, 141, 166, 183
Libert, Michael 16, 21, 58, 108, 140, 141, 150, 152, 166, 168, 183, 188, 229
Lichter, Samuel 91, 144, 183
Lichter, Zachary 100, 141, 166, 183
Lieber, Henry 91, 131, 144, 183, 185
Lillie, Anna 108, 111, 183
Lindenauer, Samantha 13, 59, 108, 135, 179, 183, 186
Lindenauer, Sarah 13, 108, 135, 179, 183, 186
Lipkin, Nathan 108, 183
Litvack, Alexander 100, 183
Liu, Francis 108, 111, 135, 178, 183, 185, 186
Liu, Jenny 6, 8, 11, 12, 16, 17, 19, 20, 59, 129, 178, 183, 185
Liu, Nicole 91, 100, 109, 111, 129, 133, 134, 135, 146, 149, 150, 152, 178, 182, 183, 184
Liu, Owen 100, 133, 178, 179, 182, 183, 184, 186
Liu, Rhianon 6, 8, 11, 12, 17, 19, 20, 59, 134, 146, 149, 150, 152, 178, 183, 233
Liu, Sabrina 100, 108, 111, 135, 166, 178, 179, 183, 184
Liu, Vivian 91, 129, 146, 150, 178, 183, 184, 186
Lord, John 6, 23, 60, 131, 183
Lui, Cecillia 100, 178, 183
Luk, Carolyn 100, 178, 183
Lurie, Charles 100, 144, 178, 183, 186
Lynch, Craig 92, 144, 145, 172, 183
Lysak, Mariusz 91, 92, 95, 172, 183

Machen, Scott 16, 60, 183, 203
Mackie, Jennifer 9, 16, 17, 21, 60, 152, 183, 190
Maietta, Anne 109, 128, 183
Maietta, Vincent 92, 183
Malconian, Brian 13, 21, 61, 183
Maloney, Laura 109, 139, 183
Manoharan, Rani 61, 154, 165,

Math Team

Ms. Grizwald, Mr. Mcgowan, Alex Papageorge, Joav Birjiniuk, Harry Hu, Kelly Pendergast, Alison Oliver-Li, Jessie Catlin, Diana Wu, Rani Manoharan, Francis Liu, Camila Caballero, Eliza Chang, Jordan Bock, Alona Birjiniuk.

Mountain Sports

A Adams, P Alcock, M Alperin, M Brush , M Clark, C Couper , C Curme , P Dabbelt , M Doyle G Einis, G Fizer, D Gordon, A Hajjar, B Hajjar, M Hajjar, C Hedges, C Hotchkiss, D Kimball, O Liu, S Liu, C Lurie, A Mayo-Smith, J Mayo-Smith, S McAlpine, L Miller, Z Moss, L Murphy, V Nahigian, H Perls, A Pineda, L Renner, G Rich, D Shulman, T Skendarian, D Spector, S Tamburro, D Vescuso, T Watson, J Wynant, R Yogel, I Wrangham, C Alcock, R Garland, P Thompson, J Vahlakkas, G Pierson, M Sheehan, C Mather.

National Honor Society

Ms. Axt, K Thomas, K. Woolcock, B Megargel, L Lanzillo, C Schopfer, M Davies, J Wu, M Bryden, E Tran, J Ackerman, S Wake, R Gordon, E Callow, J Dryden, M Gruszynski, J Stewart, S Bloom, C Reny, J Costantini, C Stirling, J Mackie, H Goldy, R Lee, K Hughes, C Laufer, A Birjiniuk, K Farner, C Redlick, P Reed, E Weihmayer, J Carlson, B Blum, A Papageorge, A Brown, T Frankel, D Straus, M Libert, E Elfman, A Landy.

Outdoor Club

Jake Merrill, Alex Edelman, Garrett Rich, Charlie Flynn, Rachael Mazzella, Diane French and Dr. Smith on top of Mt. Monadnock, New Hampshire.

Pep Band

A Oliver-Li, E Weihmayer, T Nakashima, K Bazaz, K Farner, L Hachigian, M Hattabaugh, A Koshar, S Liu, W Newell, A Panagakos, E Pearson, K Reinert, K Hughes, J Bock, D Bullister, G LaFrance, P Amiri-Hezaveh, M Atkins, L Chan, R Chen, O Endicott, M French, C Hedges, R Hildreth, H Jackson, T Kalajian, V Liu, L Renner, H Sieber, J Stewart. J McCarthy, D McGean, C Rutledge, E Paige-Jeffers, N Jimenez, M Papageorge, J Carlson, E Connolly, A Dallos, B Kief, B Hines, C Legocki,W O'Laughlin, J Skillman, A Papageorge, K Pendergast, N Pendery, S McAlpine, R Heller, C Redlick, P Reed, D French, S Nelson, D Abrahams, M Batter, S Grossman, M Heath, A Legocki, E Nilsson, A Pendery, D Whitehead, J Batter, Owen Liu, M Fixler, C Rossborough, J Tao, T Margulies, D Renner, G Pearson, P Dryden, M Karasch, B Blum, P Lewis, P Dabbelt, C Gertler, W Hullings, M McCarthy, Z Moss, D Weissman, J Wynant.

Science Team

David Benson, Alex Papageorge, Sam Collinson, Jon Spencer, Andrew Tamoney, Diana Wu, Genevieve LaFrance, Vivian Liu, Alona Birjiniuk.

183
Margolis, Lauren 92, 162, 183, 185
Margulies, Kendra 100, 134, 166, 184
Margulies, William 61, 142, 184, 186
Marlow, Alexander 101, 131, 181, 184
Marquardt, Corrin 91, 92, 124, 143, 179, 184
Martinez, Jr., Albert 109, 184
Marvel, Jenna 92, 134, 139, 184
Mattozo, Fernanda 101, 103, 140, 184
Maurer, Zachary 109, 184
Mayo-Smith, Andrew 101, 132, 136, 184
Mayo-Smith, James 92, 132, 142, 184
Maystrovsky, David 62, 152, 155, 158, 159, 184, 186
Mazzella, Rachael 109, 111, 140, 152, 184, 186
McAlpine, Shaun 92, 127, 182, 184, 186
McCarthy, John 7, 16, 62, 132, 133, 144, 145, 184, 186, 244
McCarthy, Michael 101, 144, 179, 184
McCurdy, Bridget 109, 140, 184
McCurdy, Ellen 96, 100, 101, 134, 135, 140, 184
McCurdy, Megan 8, 11, 16, 17, 62, 119, 128, 129, 140, 179, 184
McGean, Daniel 109, 144, 179, 184
McGuire, Seamas88, 92, 131, 142, 184
McLaren, Courtney 91, 92, 134, 142, 143, 184
McLoughlin, Kathleen 101, 129, 184
McLoughlin, Kelly 92, 95, 129, 184
McMahon, Christopher 101, 181, 184
McMahon, Sean 8, 14, 26, 63, 144, 181, 184
McNamara, Eileen 101, 184
Meagher, Alexandra 92, 184
Megargel, Benjamin 10, 15, 16, 20, 22, 63, 153, 183, 184
Mehdi, Alia 101, 162, 178, 184
Mehdi, Mohammed 63, 178, 184
Melignano, Alexandra 92, 109, 184, 186
Melignano, Alyssa 108, 109, 184, 186
Mendelsohn, Taylor 92, 184, 186
Mensing, George 64, 131, 184
Meola, Diama 22, 64, 184
Merrem, Gerrit 101, 184
Merrill, Jakefield 101, 141, 184
Miller, Harrison 101, 131, 181, 184, 185
Miller, Lindsay 101, 135, 183, 184
Miller, Matthew64, 178, 184
Millett, Amie 92, 184
Millett, Shaun 109, 184
Mizner, Dylan 93, 138, 184
Mizner, Jillian 109, 128, 184
Mohr, Robert 65, 152, 168, 184
Montgomery, Jaclyn 93, 135, 138, 184
Montgomery, Krystle 93, 163, 180, 184
Montgomery, Sam 101, 131, 184
Montgomery, Scott 13, 15, 18, 65, 131, 184
Mori, Laura 109, 111, 184
Moss, Tiannah 93, 180, 184
Moss, Zachary 101, 132, 182, 183, 184, 186
Murphy, Lindsay 101, 129, 183, 184
Myers, Asya 101, 138, 178, 180, 184

Nagarkar, Rohan 109, 132, 178, 184
Nahigian, Matthew 109, 141, 184
Nahigian, Victor 101, 136, 183, 184
Nakashima, Taeko 7, 16, 65, 149, 153, 178, 184, 186
Naphtal, Emily 101, 184, 185
Nelson, Scott 16, 22, 66, 161, 180, 182, 184, 186
Newell, William 101, 142, 184, 186
Nguyen, Thang 109, 178, 184, 186
Nilsson, Eric 66, 141, 184, 186
Nilsson, Travis 109, 125, 184, 185
Nolan, Virginia 109, 128, 184

O'Laughlin, Kathleen 93, 184
O'Laughlin, Willaim 109, 184

O'Mara, Deirde 66, 164, 184, 256
O'Neill, Matthew 93, 185
Oberg, Jason 11, 15, 67, 133, 142, 185, 246
Oberg, Kristen 96, 101, 135, 143, 166, 185
Obusek, Kimberly 93, 128, 185
Odell, David 109, 185
Oliver-Li, Alisan 93, 165, 178, 183, 185, 186
Orloff, Rachel 107, 109, 139, 185
Orth, Lisa 6, 7, 10, 13, 15, 16, 20, 67, 134, 185, 206
Ott, Courtney 109, 185

Paige-Jeffers, Elsbeth 93, 144, 153, 185, 186
Panagakos, Alexandra 93, 109, 128, 129, 179, 185, 186
Panagakos, Christina 109, 128, 185
Papageorge, Alexander 67, 109, 122, 125, 140, 144, 145, 152, 158, 182, 183, 184, 185, 186
Papageorge, Marian 109, 140, 158, 179, 184, 185, 186
Pasquale, Andrea 109, 132, 181, 185
Patterson, Daniel 93, 144, 145, 185
Patterson, Johnathan 101, 144, 161, 179, 185, 186
Pearson, Emma 109, 128, 140, 179, 182, 184, 185
Pearson, Gregory 13, 15, 16, 68, 150, 184, 185, 186
Pendergast, Kelly 101, 129, 183, 184, 185, 186
Pendery, Alexander 16, 22, 68, 182, 184, 185, 186, 225
Pendery, Nicholas 109, 142, 179, 184, 185, 186
Perls, Hannah 99, 101, 135, 183, 185, 186
Perry, Dean 109, 118, 181, 185
Perry, Sarah 7, 8, 10, 13, 16, 20, 68, 134, 185, 196
Petersen, Andrew 101, 119, 185
Petersen, Carla 10, 11, 14, 69, 165, 185, 195, 212
Phelan, Katherine 93, 122, 128, 185
Picard, Jonathan 93, 185
Pickett, Takara 101, 178, 180, 185
Pineau, Alexander 69, 142, 178, 185
Pineau, Maxwell 109, 178, 185
Pineda, Alex 109, 111, 183, 185
Pirrello, Scott 101, 185
Plank, Courtney 93, 134, 135, 140, 185
Plank, Phoebe 107, 109, 128, 185
Pomerance, Jared 101, 181, 185, 186
Poon, Loni 93, 129, 178, 185
Power, Eoin 101, 133, 162, 181, 185

Quinn, Caitlin 110, 128, 185
Quinn, Lydia 107, 110, 140, 185, 186
Quinn, Melanie 93, 95, 129, 163, 185
Quinn, Sean 15, 16, 69, 185, 232

Raponi, Jacqueline 70, 185
Redlick, Charles 16, 20, 22, 70, 158, 182, 183, 184, 185, 186
Redlick, Madeleine 110, 111, 158, 185, 186
Reed, Parker 20, 70, 122, 125, 173, 183, 184, 185, 186, 248
Reichel, Marissa 107, 110, 140, 185
Reid, Camille 110, 185
Reinert, Katrin 93, 184, 185, 186
Remis, Andrew 93, 127, 179, 185, 186
Renner, Daniel 101, 178, 179, 180, 184, 185
Renner, Lissa 101, 110, 179, 183, 184, 185
Reny, Christine 13, 16, 71, 127, 165, 183, 185
Reny, Suzanne 96, 102, 185
Ribeiro, Mariana 20, 71, 124, 185, 242
Rice, Lauren 93, 181, 185
Rich, Garrett 102, 178, 181, 183, 184, 185
Riedel, Caroline 102, 185
Ritter, Alison 14, 22, 71, 124, 142, 143, 149, 179, 180, 185,

Stockyard

Henry Lieber, Tommy Berg, James Costantini, Victor Goodman, Mike Bookman, Elizabeth Weiner, Peggy Shum, Julie Costantini, Jenny Liu, Chris Garron,

Symphony Orchestra

J Ackerman, A Aftandilian, E Atkin, E, Ballard, C Cabellero, K Chan, A Chapman, A Charlip, S Chen, M Clark, J Condakes, E Connolly, C Curme, M Doyle, E Eaton, E Elfman, M Fuchs, M Hajjar, M Hermann, M Hsu, A Huckstepp, M Karasch, A Kim, S Kwan, H-Y Lueng, H-M Lueng, F Liu, H Miller, T Nilsson, H Perls, A Remis, T Rogers, C Rutledge, G Smith, D Spector, J Stix, A Tamoney, E Tran, A Vaughn, D Wood, A Yee.

Students Against Destructive Decisions

Sydney Leroy, Katie Suominen, Kim Obusek, Jordan Bock, Genevieve LaFrance, Katie Venables, Nicole Kraus, Alyssa Cain, Nicole Curtis, Mrs. Riemer, Christine Johnson, Maryem Fuchs, ?, Emily Naphtal, and Lauren Margolis.

Theater Club

T Abraham, P Alcock, N Asaff, A Barkin, M Baumgarten, A Birjiniuk, J Birjiniuk, N Birren, M Black, B Blum, S Bolourchi, A Bond, D Bullister, C Camayd, F Camerato, D Caso, L Caso, J Catlin, K Chan, E Chang, A Charlip, P Charpie, A Clymer, J Condakes, J Cone, E Connelly, J Costantini, J Costantini, M Cowe, T Cowgill, N Creamer, P Cremens, N Curtis, B Dillaway, M Doyle, J Dryden, P Dryden, A Ecker, A Engler, A Farhadi, M Fixler, G Frankel, T Frankel, P Freeman, M French, E Galvez, S Garland, K Gens, B Gold, D Gordon, M Grant, M Greenberg, C Guappone, N Hajjar, M Hattabaugh, M Heath, D Helfer, M Helfer, B Hines, S Ho, M Hochberger, T Holden, D Jackson, N Jimenez, Q Kappel, M Karasch, Z Kimball, C Kussmaul, A Landy, A Lazo, C Leahy, R Lee, Z Leibman, S Leroy, S Lindenauer, F Liu, C Marguardt, D Maystrovsky, R Mazzella, J McCarthy, L McGlynn, T Mendelson, T Nakashima, T Nguyen, A Oliver-Li, E Paige-Jeffers, M Papageorge, J Patterson, K Pendergast, H Perls, L Quinn, C Redlick, M Redlick, P Reed, A Remis, C Roth, E Russo, C Rutledge, A Siegel, B Silberberg, J Skillman, A Slotnick, R Slotnick, L Sousa, M Srinivasan, D Strauss, H Sweet, J Sweet, J Tao, J Tompkins, E Weihmayer, D Weissman, A Wiersema, D Wood, K Woolcock, I Wrangham, D Wu, J Wynant, J Young.

Weston Wayland Crew

Ali Bond, Bea El-Hage, Allie Luliano, Samantha el Khoury, Alyssa Melignano, Betsy Silverberg, Lydia Quinn, Lea Hachigian, Miriam Fuchs, Rachael Mazzella, Elizabeth Berman, Ross Kiser, Alex Edelman, Scarlett Tamburro, John Vlahakes, Elsbeth Paige-Jeffers, Sydney Leroy, Chip Lurie, Peter Freeman, Lily Shiffin, Hillary Sieber, Marissa Feldman, Nick Pendery, Caitlin Bowen, Maureen French, Zach Romanow, Jared Pomerance, Alex Huckstepp, Ben Blum, Quinton Kappell, Diane French, Katrin Reinert, Hilary Strong.

Wind Ensemble

M Atkins, J Batter, B Blum, J Bock, J Carlson, E Connolly, K Farner, M Fixler, M French, S Grossman, M Heath, C Hedges, B Hines, K Hughes, H Jackson, M Karasch, G LaFrance, A Legocki, P Lewis, V Liu, O Liu, W Margulies, S McAlpine, J McCarthy, Z Moss, T Nakashima, S Nelson, W Newell, E Nilsson, A Oliver-Li, E Paige-Jeffers, A Panagakos, A Papageorge, G Pearson, K Pendergast, A Pendery, C Redlick, P Reed, C Rutledge, J Stewart, J Tao, E Weihmayer, D Weissman, D Whitehead.

217
Ritter, Benjamin 110, 133, 144, 185
Ritter, Carol 93, 186
Robelen, Nicole 102, 186Roddy, Alexandra 102, 140, 151, 186
Rogers, Timothy 110, 132, 178, 186
Rollins, Patrice7, 16, 17, 72, 178, 186
Romanow, Zachary 102, 171, 178, 186, 186
Rosenbaum, Matthew 93, 144, 186
Rossborough, Christopher 104, 110, 132, 141, 179, 184, 186
Roth, Cameron 99, 102, 131, 142, 179, 186, 186
Rowe, Alison 96, 102, 129, 186
Rubash, Bradley 12, 17, 22, 72, 130, 131, 179, 186, 198
Rubash, Kristin 107, 110, 143, 186
Rubash, Steven 93, 144, 186
Rubens, Jacob93, 133, 186
Rubens, Jonathan 110, 186
Rubin, Danielle 13, 16, 23, 72, 173, 182, 186, 228
Rubin, Lee 7, 73, 186
Russo, Alexandra 93, 95, 134, 186
Russo, Elizabeth 110, 128, 186
Rutledge, Christine 100, 102, 184, 185, 186
Ryan, George 107, 108, 110, 186

Sachdev, Pranav 102, 178, 180, 186
Schlosberg, Alexander 16, 73, 179, 186, 242
Schoen, Jamie102, 103, 180, 186
Schopfer, Courtney 6, 11, 13, 16, 18, 73, 122, 128, 129, 183, 186
Scott-Lawson, Hannah 9, 16, 19, 74, 140, 141, 179, 186, 188, 213
Segall, Brett 102, 186
Selame, Lauren Anne 102, 135, 139, 178, 186
Sergi, Christopher 110, 186
Sergi, Robert 100, 102, 110, 164, 186
Shaer, Daniel 93, 186
Shah, Vinay94, 142, 146, 178, 186
Shaikh, Asma 102, 138, 178, 186
Sheehan, Michael 22, 74, 183, 186
Shifrin, Lily 100, 102, 186
Shortsleeve, Cassandra 92, 94, 129, 186
Shotkus, Jennifer 108, 110, 135, 186
Shulman, Dina94, 183, 186, 188
Shum, Peggy 88, 94, 128, 178, 185, 186
Sieber, Hillary 110, 152, 179, 184, 186
Siegel, Alexandra 94, 186
Silverberg, Elizabeth 110, 170, 170, 171, 186
Skenderian, Taylor 110, 128, 143, 186
Skenderian, Tucker 13, 23, 74, 142, 186
Skenderian, Tyler 102, 142, 171, 186
Skillman, John 110, 125, 142, 179, 184, 186
Slotnick, Robert 102, 142, 158, 186
Smith, Benjamin 13, 15, 16, 75, 186, 245
Smith, Geoffrey 88, 94, 161, 180, 185, 186
Sousa, Lindsay 13, 19, 23, 75, 158, 159, 179, 186
Spector, Daniel 102, 148, 178, 183, 185, 186
Spencer, Jonathan 94, 133, 137, 160, 184, 186
Srinivasan, Meghan 94, 179, 186
Stewart, Jason 6, 75, 131, 136, 137, 183, 184, 186, 220
Stirling, Casey 6, 16, 21, 76, 183, 186, 209
Stirling, Kevin 110, 132, 142, 152, 178, 186
Stirling, Kristen 102, 178, 180, 186
Stix, Eric 110, 154, 186
Stix, Jeffrey 110, 185, 186
Stone, James 94, 127, 186
Stookey, Katherine 16, 17, 19, 76, 140, 155, 178, 186, 196
Stranberg, Maude 110, 135, 170, 186
Strauss, Andrew 110, 125, 141, 186
Strauss, Daniel 17, 22, 76, 122, 125, 144, 145, 150, 182, 186
Strong, Hilary 110, 140, 186
Suday, Jason 94, 178, 180, 186
Summers, Ashley 94, 138, 139,

148, 178, 180, 186
Suominen, Katharine 94, 140, 155, 185, 186
Svensson, Carter 94, 127, 141, 187
Svensson, Krister 12, 17, 21, 23, 77, 140, 141, 166, 187
Sweet, Hannah 94, 158, 179, 187
Szeto, Katherine 102, 178, 187

Tagliente, Joseph 110, 131, 187
Talcott, Wesley 102, 178, 180, 187
Tamburro, Scarlett 110, 183, 187
Tamoney, Andrew 102, 184, 185, 187
Tao, Aric 16, 77, 119, 178, 187
Tao, John 94, 141, 178, 182, 184, 187
Tao, Raymond 7, 16, 23, 77, 178, 187
Tasker, Nakul 94, 187
Tavares, Jordan 94, 187
Taylor, Jacob 108, 110, 131, 187
Teich, Caroline 102, 187
Teplow, Nathan 110, 132, 187
Tepper, James 102, 136, 171, 187
Thomas, Kerri-Lynne 7, 16, 20, 78, 153, 163, 165, 178, 180, 183, 187
Thompson, Alice 94, 95, 187
Thompson, Benjamin 110, 187
Thompson, Brittany 9, 10, 13, 15, 16, 22, 78, 187, 208, 220
Thompson, Chase 102, 131, 144, 187
Thompson, Peter 94, 125, 133, 142, 183, 187
To, Kev 9, 11, 17, 26, 78, 88, 91, 125, 144, 187
Tompkins, Julia 94, 186, 187
Toy, Sean 111, 144, 187
Tran, Elaine 6, 11, 13, 14, 79, 165, 174, 178, 179, 183, 185, 187
Tressler, Susan 94, 178, 180, 187
Tse, Olivia 111, 128, 178, 187
Tsui, Lisa 111, 178, 187
Tyagi, Kiran 111, 187
Tyagi, Maya 111, 187

Valovcin, Kathryn 111, 187
Van Nest, Andrew 102, 137, 178, 187
Varghese, Jonathan 111, 187
Vaughn, Adam 111, 178, 185, 187
Venables, Kaitlin 94, 135, 138, 185, 187
Vescuso, Daniel 16, 79, 131, 183, 187, 193
Vlahakes, John 102, 186, 187
Von der Hyde, Eric 79, 187
Vydra, Welles 100, 102, 133, 181, 187
Vyunskovsky, Arsen 80, 187

Wake, Stephanie 10, 13, 15, 17, 27, 80, 140, 141, 183, 187
Wang, Allan 94, 137, 178, 187
Warner, Brooke 107, 108, 111, 128, 187
Watkins, Virginia 102, 187
Watson, Thomas 80, 183, 187
Weaver, Nakia 111, 180, 187
Webber, Allison 103, 129, 138, 139, 166, 187
Webster, Allison 103, 135, 187
Wedel, Emilie 13, 81, 138, 139, 182, 187, 202
Weihmayer, Erika 81, 152, 179, 183, 184, 186, 187, 194
Weiner, Elizabeth 94, 185, 187
Weiner, Samantha 94, 181, 187
Weissman, David 6, 16, 22, 81, 150, 157, 182, 184, 186, 187
Welch, Jason 95, 137, 172, 187
Wells, Timothy 95, 131, 187
Wen, Elizabeth 95, 178, 187
Wen, Eric 103, 178, 187
Wetmore, Thomas 95, 187
Wheeler, Christopher 16, 22, 82, 187, 240, 243
Wheeler, Sarah 16, 22, 103, 128, 129, 187, 243
White, Mason C. 103, 133, 141, 174, 187
Whitehead, Derek 103, 182, 184, 186, 187
Whitman, Heidi 103, 129, 187
Whittenberger, Scott 103, 187
Whyte, Jazmine 111, 180, 187
Wiersema, Annelise 95, 158, 179, 186, 187
Wiggill, Grant 13, 17, 23, 82, 166, 187, 188, 247
Wiggill, Richard 111, 132, 187
Williams, Tyler 95, 187
Wilson, Christopher 103, 131, 144, 187
Winshall, Aaron 103, 136, 187
Wong, Tyler 111, 144, 187
Wood, Dylan 11, 82, 185, 186, 187
Woolcock, Kela 165
Woolcock, Le Jae 111, 178, 180, 187
Woolcock, Yorkela 83, 178, 187
Worley, Cemone 103, 178, 180, 187
Wrangham, Ian 95, 158, 159, 183, 186, 187
Wright, Austin 16, 17, 83, 141, 166, 187
Wu, Diana 103, 178, 183, 184, 186, 187
Wu, Jennifer 7, 20, 26, 83, 134, 135, 146, 150, 152, 178, 183, 187
Wynant, Joseph 111, 132, 142, 179, 182, 183, 184, 186, 187

Yee, Alan 111, 178, 185, 187
Yip, Jy Kei 103, 187
Yogel, Alyssa 103, 129, 187
Yogel, Ross 99, 103, 131, 136, 183, 187
Yogel, Samantha 99, 103, 129, 187
Young, Jessica 95, 158, 179, 186, 187
Yue, Kevin 111, 187
Yuen, Robert 95, 131, 178, 187

Zaia, Nicole 14, 19, 84, 187, 199
Zeidman, Jonathan 103, 187
Zeidman, Naomi 16, 21, 84, 103, 187

STUDENT LEADERSHIP DAY. All of the leaders of the school (student, teacher and parent) spent a day last fall planning the Activities for the school year.

Bottom Left: Mike Libert, Grant Wiggill, Sarah Finnerty, Hannah Scott-Lawson and Stephanie Bazile converse in the cafeteria.

Bottom Right: Hannah Jackson, Eliza Butts, Rupal Bhakta, Elizabeth Feigenbaum and Dina Shulman smile for the camera.

PATRONS

The parents, faculty and students of Weston help make our yearbook a success. The patrons section is a place to honor a student or group who have influenced the town and school. Without the numerous contributions of these last pages our yearbook could never have been formed. Thank You and now and forever we will always be a part of Weston High School and the...

Spotlight is finally on US!

Dear Jennifer,

We love you dearly and totally. You have evolved from a sweet, creative child into a wonderful young woman characterized by humor, kindness, and strength. Please remember that we will always be by your side, and we will forever feel enormous joy as your life unfolds. You are our special blessing.

With immeasurable love and pride,
Mom, Dad, Kristen, Lauren, and Chester

Trevor Frankel

Congrats Trev darling!
Wishing you a joy-filled magical future. We love and admire you.
Mom, Rowan, Graham
XOXO

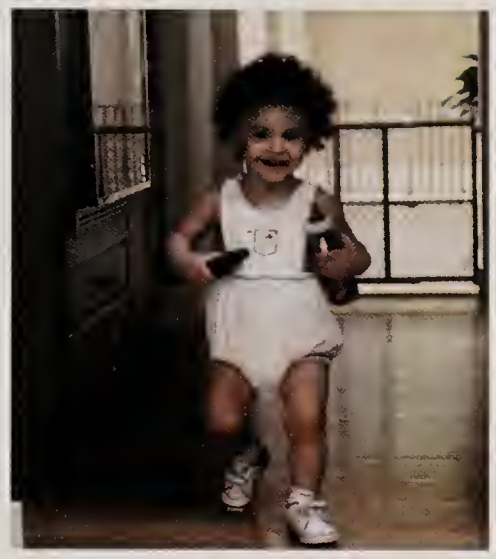

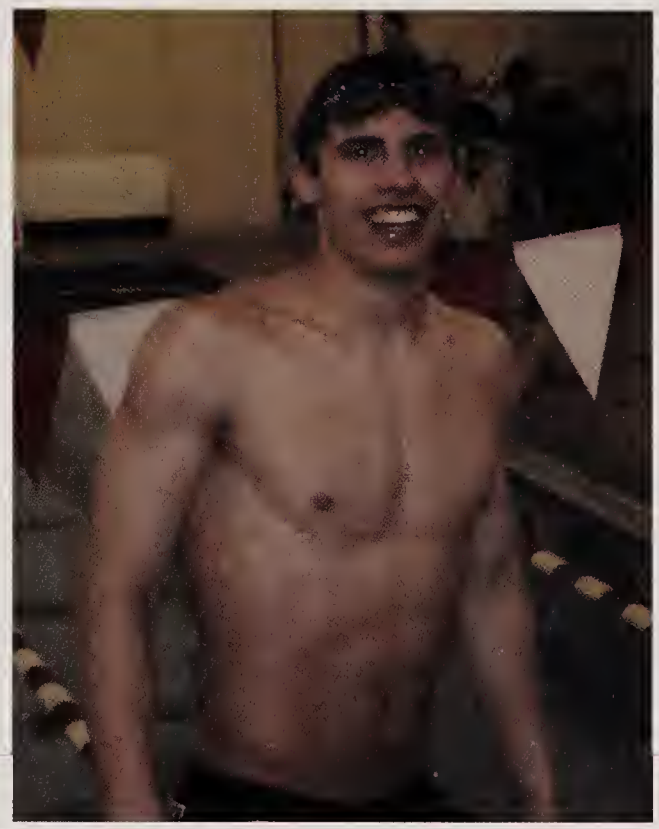

You are a superb Grandson and person. We love you and wish you all future success. Granma Margie & Granpa Geoff

Megan McCurdy

Megan, you are a very special and beautiful person. Thank you for all the joy you have brought into our lives. We are so proud of you.
Congratulations, Muffin
We love you bigger than the sky.
Mom and Dad

Megan, You have been the best older sister and I will always look up to you. I love you and will miss you very much. -Ellen

From backing each other up when we get in trouble to giving pointers, it will be hard not having you around. I love you and will miss you when you go to college. -Bridget

Remember to come back to help me with field hockey and my butterfly stroke. I will miss you. -Grace

Have fun at college. Don't forget me. . . -Will

David Benson

Dear David,
We're so proud of you.

We love you,
Mom, Dad, Michael, and Sarah

Daniel Vescuso

Congratulations Dan!
Love Peter, Ellen and Jack

JONATHAN

SHOCKED WHEN TOLD OF THE SHEER NUMBER OF TESTS AND ASSIGNMENTS THAT LAY BEFORE HIM, THE YOUNG JONATHAN N. FRIEDMAN TOOK TO HIS BED. BUT NOW, FINALLY, HIS GREAT COURAGE IN THE FACE OF ADVERSITY IS BEING REWARDED....

See, Jonathan? All good things
do come to those who wait.
Love, Mom, Dad, and Corey

Erika Weihmayer

Theatre, props, flute, band, full orchestra, friends, laughter, debate, late nights, diving with sharks, rafting the Grand Canyon, your Quebec roots, grandparents, Paris, never losing an argument, sleeping till noon. We love you and are very proud of you. Tu as amené énormément de bonheur dns nore vie.

Carla Petersen

Dear Carla, I have watched you grow from a beautiful little girl into a strong, knowledgable and sensitive young lady. You have more wisdom and compassion at the age of 17 than most people could only hope to achieve in a lifetime. Your smile is your gift to the world and it shall light your way through life. Stay loving and caring as you are now. Always follow your heart and be true to yourself. I love you. Love, Mom xoxoxoxoxoxoxo

Carla, You have been one of the most inspirational people in my life. You always know what to do and rarely make mistakes. I love looking up to you for help because I know you will always give great advice. It will be so hard to see you go to college after you have been there for me my whole life. Good luck in college. I will be thinking of you the whole time. You are the best sister ever.
Love always, Margaux

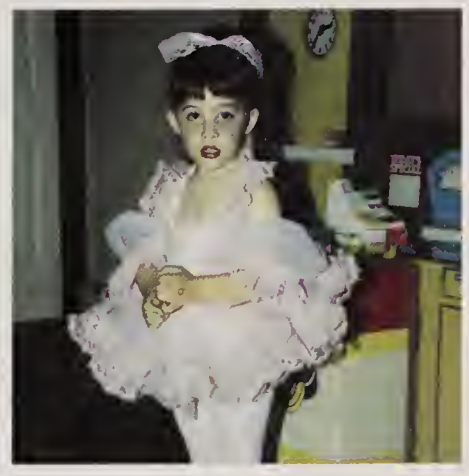

Kate Stookey

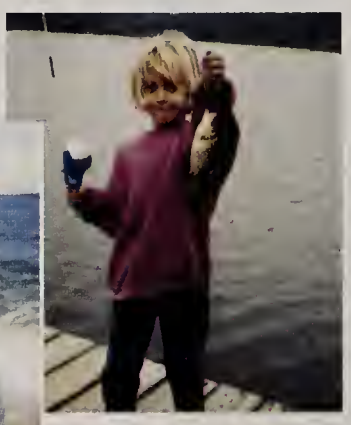

In the heart of every girl
There's a woman waking up
Like sunlight spreads across the world
A smile for us is just enough

Elton John
"The Heart of Every Girl"

May your dreams always bring you happiness...
Love Mom

Congratulations Sarah!

We are very proud of you. You have come so far, from your first steps to a High School Graduate. You have worked hard. Had fun. Made good friends. Now, as you move forward to new and challenging experiences, we wish you good luck and good times.

Love, Mom, Dad and Dean

Hillary B. Goldy

From Gerbers to Graduate

Congratulations to our wonderful Hillary who makes us proud and happy every day. Best of luck as you make your way in the world. Your future is bright and we hope you fill it with love and fulfillment. Much thanks and love to the faculty and staff of the Weston schools.

Love, Mom, Dad, and Alexandra

Bradley Rubash

Dear Brad, We are so pleased that we have been blessed with you as our first son. Your faith, strong character, unyielding convictions, happiness and sense of humor will guide you through your life. Your love of adventure and your caring spirit are among the qualities that we admire. These qualities will make the next chapter of your life exciting and fulfilling. We are proud of the man that you have become, and no matter where your life leads you, we will always be here for you...Congratulations Bradley. We love you!!!

Love, Mom, Dad, Steve and Krissy

Nicolina-Maria Zaia

Your indomitable spirit and courage never cease to amaze us, whether in the show ring, the classroom, or with family and friends. Your curiosity and enthusiasm for life continuously remind us how fortunate we are to have you as our daughter. Take your dreams and run with them, because with perseverance, you can change the world. Love, Daddy and Mum, Winnie, Kenny, and Byron too!

Jess Ackerman

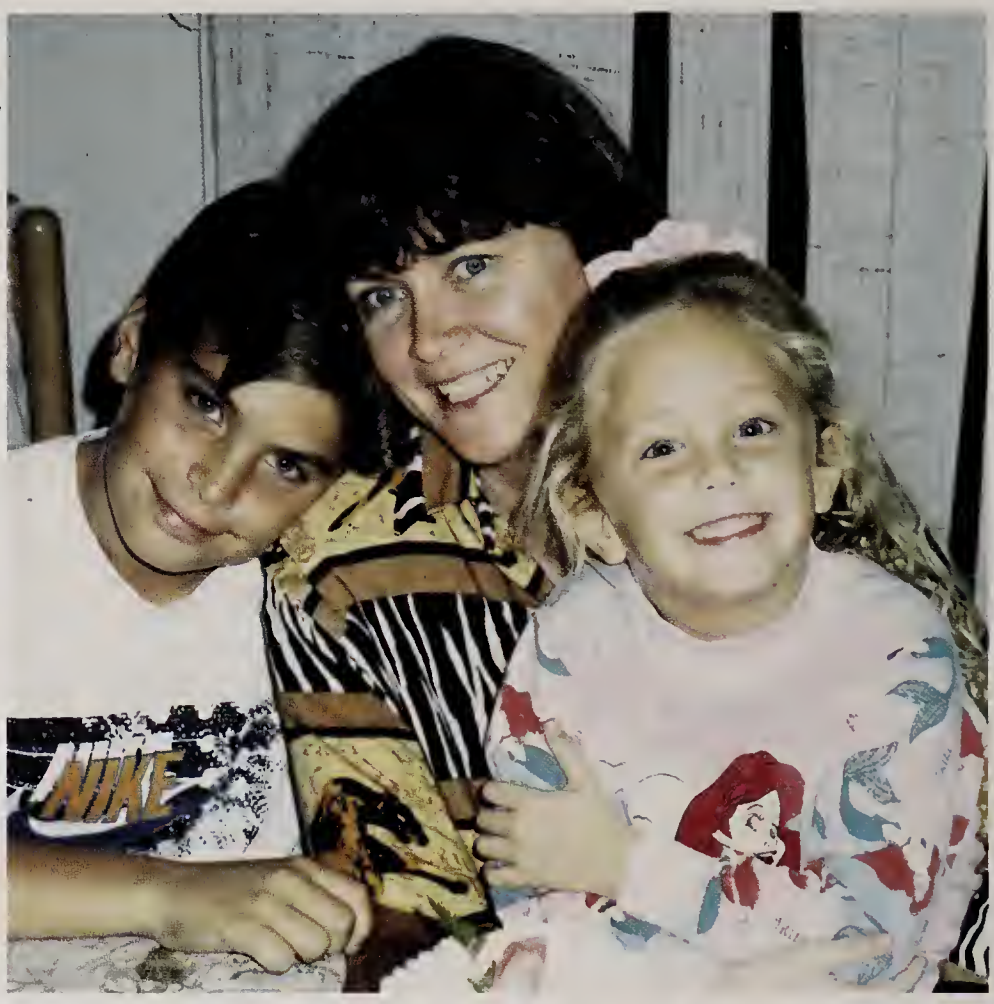

Good luck little one. Nathan

Dear Jessica,

Congratulations! Your many accomplishments have made us proud beyond measure. Discover your dream and pursue it tirelessly - you will succeed. Learn from everyone you meet and everything you do.

We love you and will believe in you always.

Love, Mom and Dad

Rachel Gordon

Weston High School Class of 2005

We are so proud of you. Thank you for taking us along on your wonderful journey.

We love your purple heart, pink heart, red heart, blue heart, rainbow face and pumpkin face. MOM & DAD

Rach, I love you so much. You've always been there for me and I'll always be there for you. DAVID

EMILIE

You have faced so many challenges in your short life, with moving and adjusting to new schools and friends, and we congratulate you on your graduation.

We are so proud of you and your accomplishments, and we wish you much luck and happiness in college and your life ahead.

We will miss you very, very much.

Love Mom, Dad, Cece

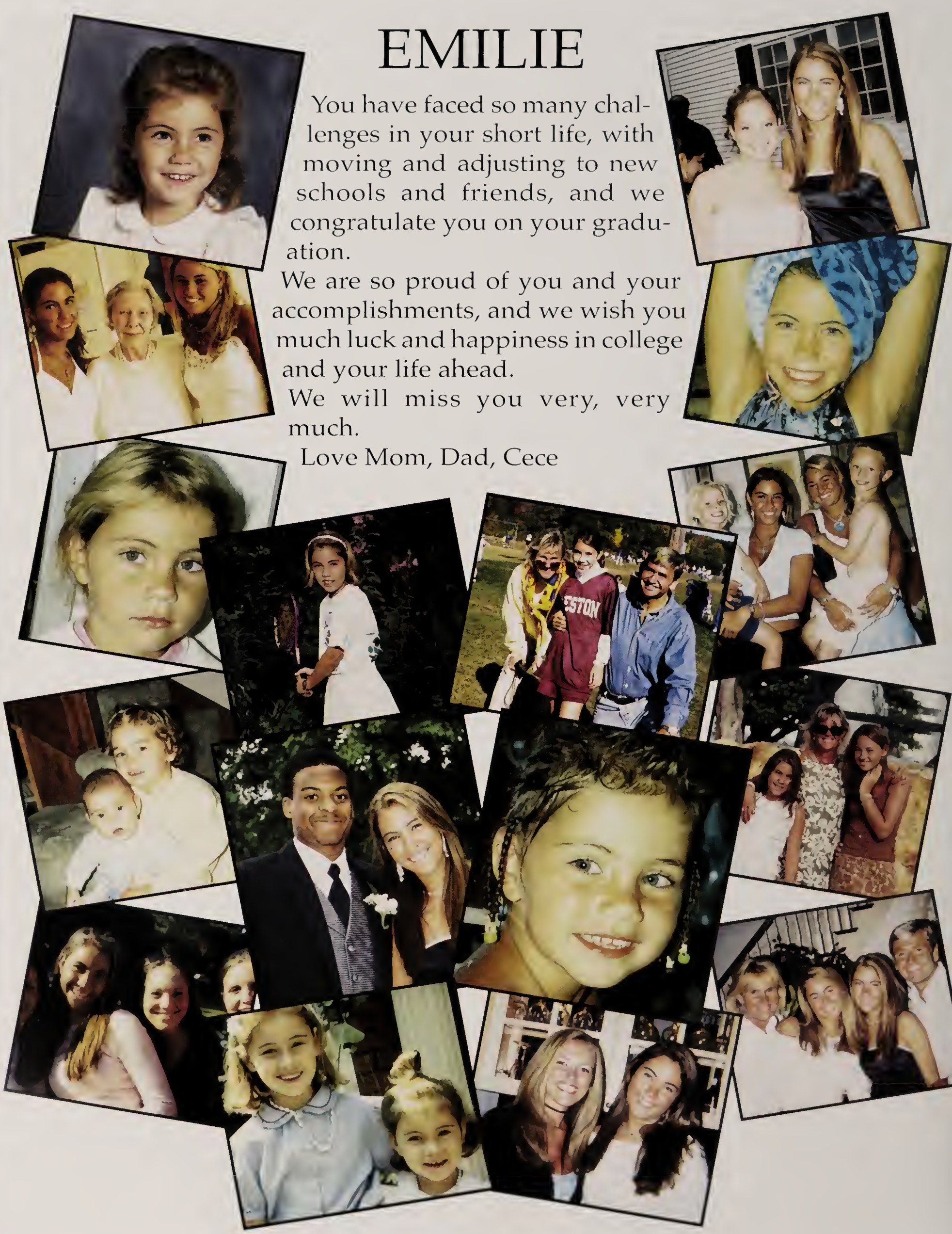

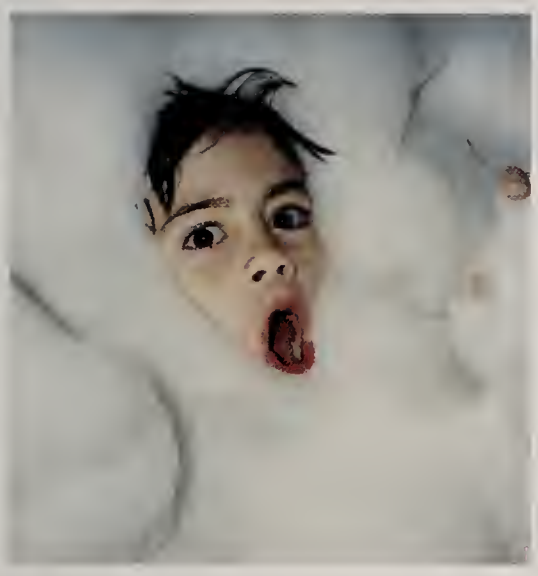

SCOTT

"There's only one thing worse than a man who doesn't have strong likes and dislikes, and that's a man who has strong likes and dislikes without the courage to voice them."

Tony Randall

With love, Mom, Dad, Kaitlin
and the cats.

Carolyn Laufer

You have reached an exciting milestone in your life, and you have accomplished much in your first 18 years. We are proud to have been a part of your life as you have matured into the good, intelligent, loving young woman that you are. You are the focus of our happiest memories - your many academic and athletic successes, Chico, Mountain Sky, Virgin Gorda, and our vacation travel adventures. You have faced life's challenges with courage and a sense of humor. We look forward to being part of the next phase of your life, and have no doubt that you will succeed and be happy. Always remember that we love you more that anything.

Mom and Jack

Mimi

Good luck next year. We will really miss you. It won't be the same without you. You have made us so proud and always will. Remember, you'll always be our little grrrr.

Love,
Mummy, Daddy, and Caroline (Kaylee)

SOPHIA CONSTANTINIDES

As you go on to bigger and better things, remember that we will always be there for you. Your accomplishments thus far have made us very proud and we know that your father would be proud of you, too.

Congratulations!

We love you,
Mom, Dad, PJ, Demetrius, Christos

Lisa Halliday Orth

Congratulations Lisa! I'm so proud of you! You've made it through so much and I can't wait to see what you accomplish next. I'll never forget all of our memories growing up together and I'm glad you have put up with me all these years. Wherever you go, I will always be there for you. You have so many talents. I know you will find success -- always believe in yourself. Love, Peter

We love you so much and have really enjoyed watching you learn and grow. We truly appreciate all that you are and are so proud of all your accomplishments so far. Your good sense and hard work have brought you success and will surely help you reach your goals in the future. Please know that we will always be there to support and encourage you in whatever you choose to do. Just remember to have faith in yourself, be brave and enjoy life!

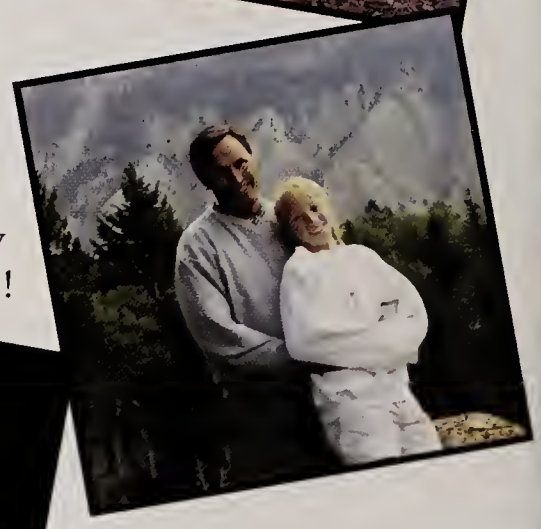

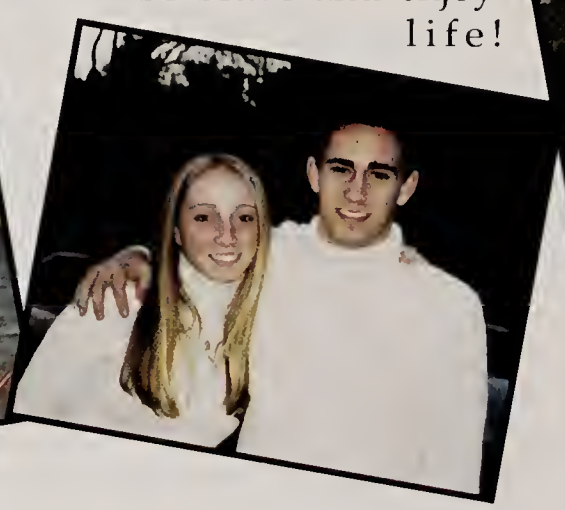

SONNI

You have given us many wonderful memories and brought so much happiness to our lives over these past 17 years. You truly are an amazing young woman and we are so very proud of you and your numerous accomplishments. Remember, always, that no matter where life takes you we will be there for you.

Don't ever stop trying to fly

We love you

Mom, Dad, Sara, James....and Chandler too

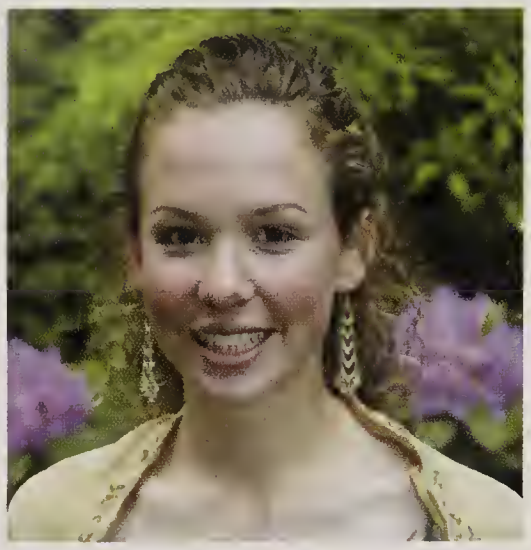

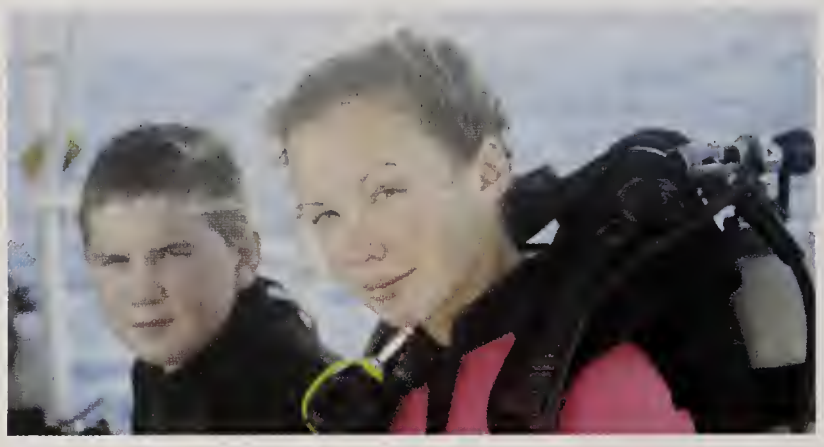

Juje

"Go confidently in the direction of your dreams. Live the life you have inagined."

Henry David Thoreau

We will always be there with you.
Love, Mom, Dad, James and Jazz

Brittany Thompson

From the day you were born you have brought joy and sunshine into the lives of everyone who knows you. I wish for you a lifetime of happiness with friends and family surrounding you. We love you bunny! Mom

Britt, it's been an awesome 15 years with you. you paved a good path for me, thanks for all the lessons you didn't know you were teaching. Chase

Casey Stirling

We knew from the start you had determination. We love and admire the young woman you've become. Exploring the Cape and Vermont. Adventures in France and Costa Rica. You've begun to know the world. Now the world can get to know you. We'll always be there for you during the journey.

Love, Mom, Dad and Kevin

Dear Meredith,

Over the years of your fabulous journey, we have enjoyed your various looks, activities, friends and experiences. Here is a sample of just a few of your fine moments.

We love you and are so proud of you!!!!!!!

Congratulations and all the best forever!!!!!!!!

Love, Mom and Dad

ALONA

Our perfect child, we love you so much. Thank you for a terrific journey. May all yor wishes and dreams come true!
Good luck dearest!

Love,

Mom, Dad, Joav & Jonathan

Congratulations Jill!

With memories of all you've been,
With pride for all you are,
With hope for all you'll be,
And with love,

Mom and Dad

Katie

Always remember to forget
The things that made you sad,
But never forget to remember
The things that made you glad.

Always remember to forget
The friends that proved untrue,
But never forget to remember
Those that have stuck by you.

Always remember to forget
Any troubles that came your way,
But never forget to remember
The blessings that come each day.

Love, Mom, Dad, Carly and Ellie

Carla Petersen

Congratulations on your fantastic accomplishment! We are extremely proud of you. We look forward to being part of your future successes. Treat each day with the same joy, curiosity, and excitement you have experienced so far in your life.

With all our Love,
Margaux, Andrew, and Dad

Marie

Meemer/ Sweetie Pie

We are so proud of you and will miss you next year!!!
LOTS OF LOVE!!!
~~Mom, Dad, Robbie, Michael, Timmie, and Henrie too ~~
x x x x x x o o o o o o

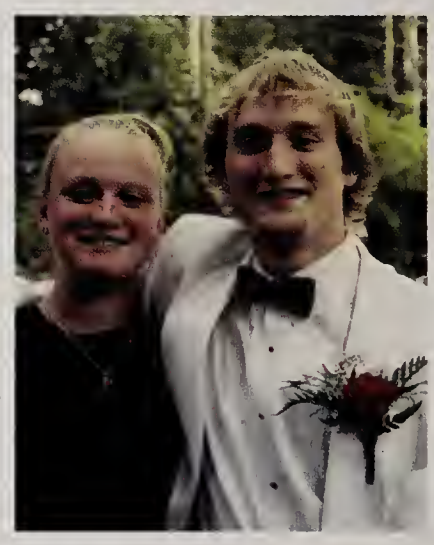

Marie-
You are the person I idolize. You are the one who always makes sure you are setting a good example for your little brothers, which has made me the person I am today. I will always miss you giving me advice on how to deal with life. I love you so much and I wish you the best in college.
--Michael

P.S.- "In high school you work hard; college is where you party!!"
-Marie to Michael first day of high school

Hannah

From our tiny baby to your own beautiful young woman, you have emerged as a wonderful person. You have compassion and grace, strength and fire. You know yourself and will go where you want. Most of all, we wish you happiness and fulfillment. We think the world of you, and we love you.
Mom and Dad

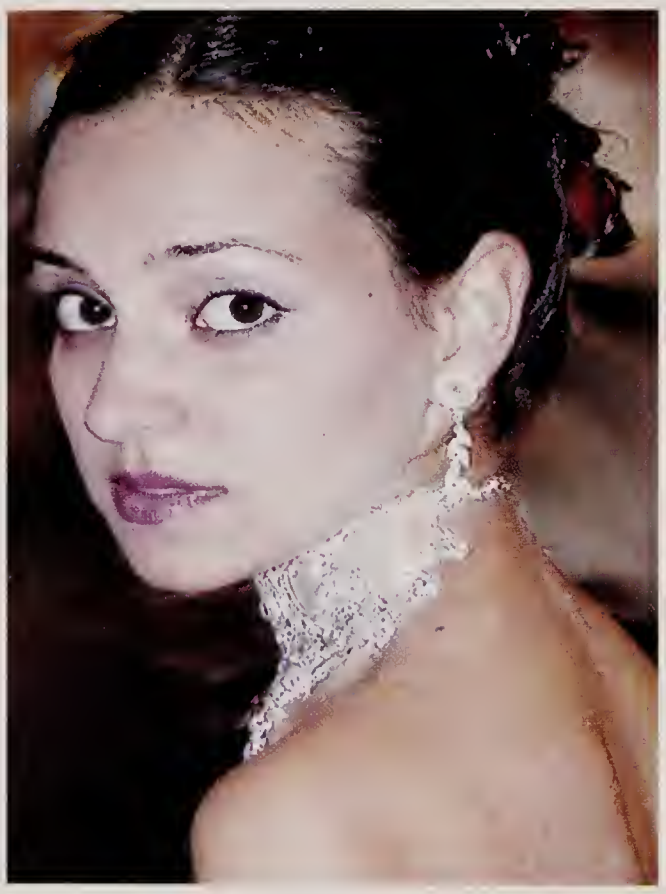

Sonali R. Bloom

I am not afraid of storms,
for I am learning to sail my ship.
Louisa May Alcott

I have loved sailing with you on the first part of your life's voyage. I wish you smooth seas, sunny skies and wonderful shipmates, for the journey to come!
Lakshmi

As human beings, our greatness lies not so much in being able to remake the world, as in being able to remake ourselves.
Mahatma Gandhi

I am very proud of who you are, what you have accomplished, and what you are capable of. I look forward to your future with great excitement.
David

If I have lost confidence in myself,
I have the universe against me.
Ralph Waldo Emerson

Thank you for always being there for me. I love you very much and know that you will succeed in the world.
Sahil

ROBBIE

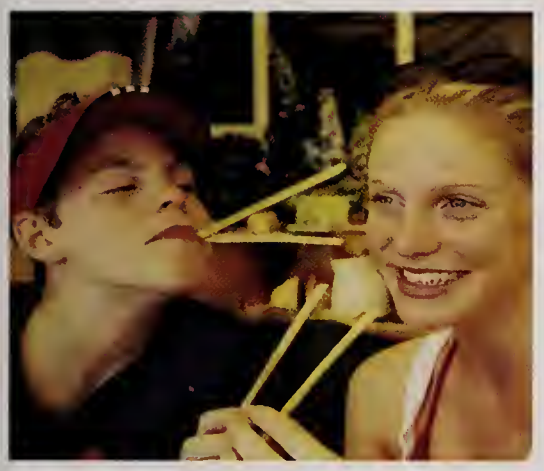

"They love to tell you, stay inside the lines. But something's better on the other side."

Follow your own instincts and stay true to yourself.

We are so proud of you and we love you.

Love, Mom, Dad, Allison and Annie

Julia Dallos

You are a wonderful light in our family with your energy, passion and style. We believe in your ability to find the path to a great future! We're so proud.

With love,
Mom, Dad, Matt, Andy,
Anyu and Papa

Congratulations on all you've accomplished
In your classes, at sports, on the job and at play;
As a son and the older brother,
And as a son of God.

Best wishes for success at college,
In academics and social relionships,
And at life.

And remember, all your family and friends are pulling for you!

John Dryden

Your family gives you
two things:
Roots and wings.
You will use them well.

Love,
Dad, Mom, Paul and
Titi

Fly, Julia,

With all our love,
Mom, Dad and
all the critters

Ali,

You captured our hearts the very first day we set eyes on you! Your spirit, curiosity and energy have enriched our lives and brought us so much joy. Continue to use the many gifts you have been given for the greater good and your life will be blessed. You will always be our All-Star!

Love, Mom and Dad

Daniela

We are very proud of your accomplishments, you have always chosen the road to success with kindness, compassion and determination. Continue your dreams! Remember that you are a special, wonderful daughter, and a loving, caring older sister. We will always be there for you with lots of love.

Love, Mom, Dad, Laura and Anthony

Dl,

I could never ask for a better sister or friend. You have always been there for me, and the impact you have made on my life will always be a part of me. You constantly show how much you care and you have made me a stronger person. Thank you for everything. Love, Laura

Lauren Lanzillo

To find fulfillment...don't exist with life - embrace it!

-Jim Beggs

Lauren,

We are so proud of the wonderful young woman you have become. You are a rainbw of talents with the promise of many bright tomorrows. You have a passion for life and great intuition. Always listen to your heart and believe in yourself.

You are turning the page to a new chapter in your life. This time the page is blank and you have the pen. We have every confidence that you will create a masterpiece!

Love, Mum and Dad

Laur,
You have been there every step of the way. You mean everything to me. I will miss you so much! I will always be there for you!
Your best friend, Krit

Lauren,
Our home will not be the same without you. We will miss you soooo soooo much!
Love, Mike and Gregman

Jason

We are very proud of you and your accomplishments. You have worked hard and reached high. We hope that you will continue to follow your dreams.

We love you
Mom, Dad, Mike, Kristy

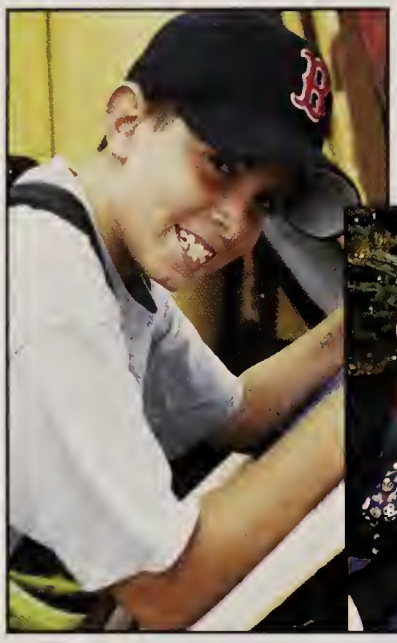

Billy Cowe

From your first school picture to your last, you've come such a long way. We're all so proud of you: what you've accomplished and the person you've become. Congratulations Billy (Barou)! We love you!!

Love,
Mom, Bill, Matthew, Dalton, Christopher, Keri & Tara

Brittany Thompson

When only the B.E.S.T will do!

You have been an incredible jewel in our lives. As you enter the next chapter of your life, we wish you as much love, laughter and happiness as you have given us through the years.

Much love,
Dad, Sharon, Chase and Carissa

Jonathan

May you continue to enjoy
all the high points in life!
We love you and are so proud
of all your accomplishments.

Mom, Dad and Caroline

E.B. Kenney

Congratulations Meagan!
Look Forward
Look Back
And Enjoy the Ride
Love,
Mom, Dad, Allie and Bridget

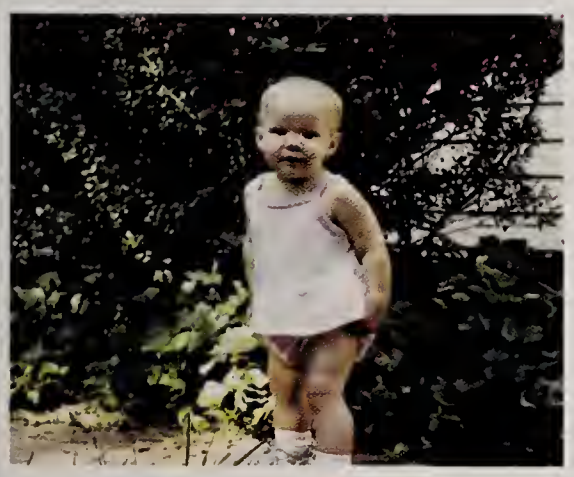

"Wherever you go, go with all your heart"

Confucius

CONGRATULATIONS LIZ

Love,

Mom and Dad

Michael

Never a dull moment! Fireworks are legal only in NH. High Beams?? I think I need a lawyer, who's paying? Michael's Hawaiian Retreat. And who else whold drive you all the way to Plattekill? We are **proud** of your rowing achievements, hard work **always** pays off. You want to join the MWVST? Locked out, when the cat's away the mice *do* play...NH, GS skis in the winter, jet skis in the summer, *Mom's* Jeep, it really is all yours, Amazing athlete, the family vote is in; **you** are the loudest chewer. If all else fails Michelle's basement is an option, Ahhh, the Caddy Shack pants. Easily annoyed, mechanically gifted yes, but don't mention Legos on a college application. Stay true to yourself and success will follow, you are in our hearts and thoughts always, we are your **biggest fans**, Love,

Alex

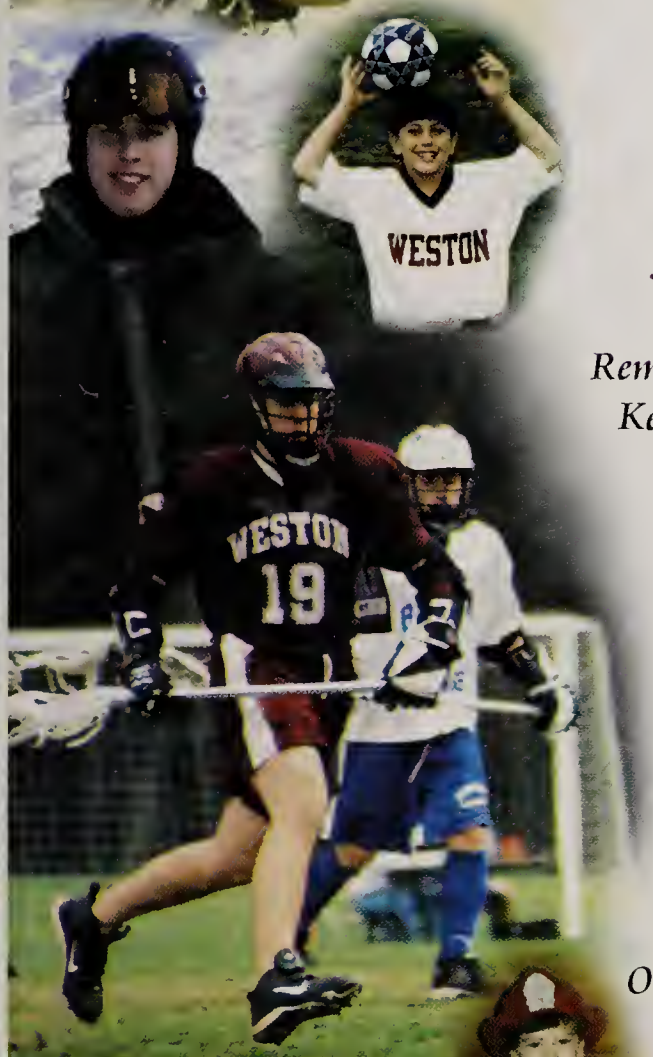

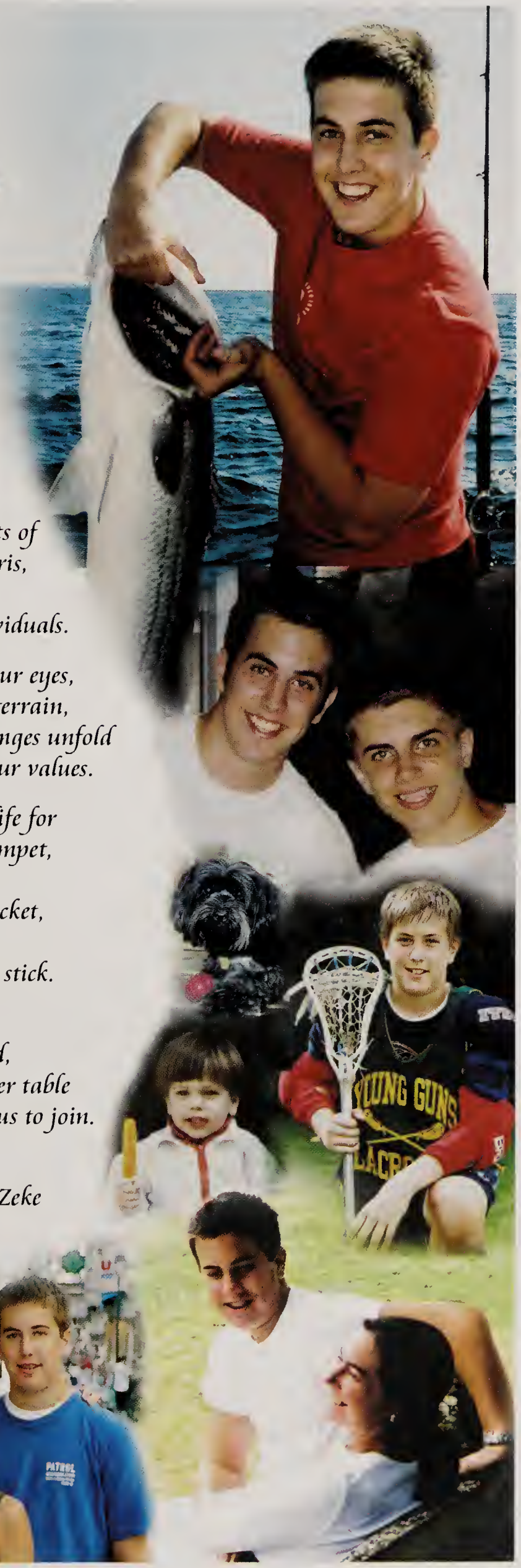

Our intrepid traveler
Whether through the streets of
Cambridge, Weston or Paris,
Keep your respect for
Community, family and individuals.

Seize the moment and open your eyes,
Take the risks to explore new terrain,
Remember your patience as challenges unfold
Keep your commitments, live your values.

Always leave room in your life for
The musical notes of the trumpet,
The art of the camera,
The tension of the tennis racket,
The edge of the skis,
And the speed of the lacrosse stick.

Sacred family times
Will always be treasured,
Whether it's around our dinner table
Or any dinner table you invite us to join.

Love,
Mom, Dad, Nicholas and Zeke

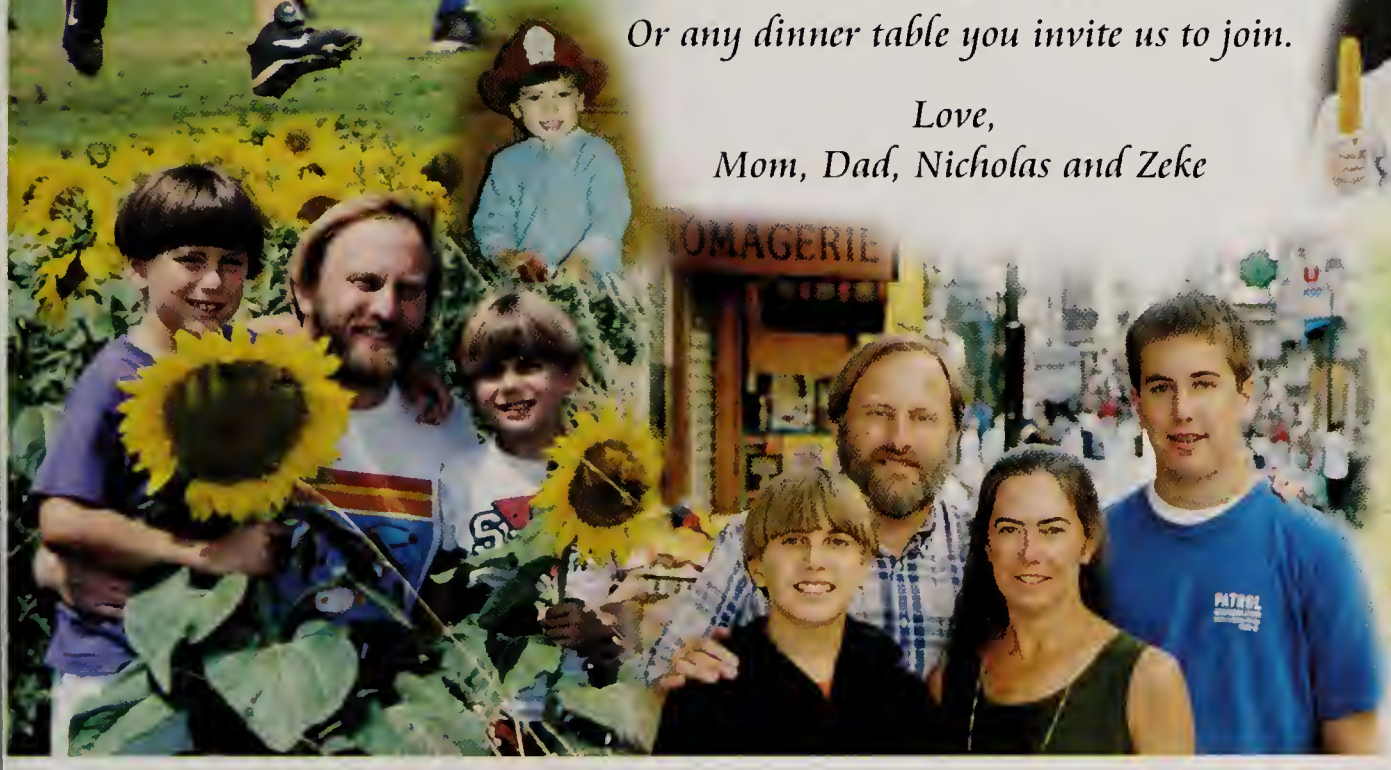

Liz

Dearest Liz,

What do we say to the one who completes our family?
How do we congratulate you on all your accomplishments?
Where do we start?

You're everything we wish we could be.
You're unfailingly committed,
trustworthy, honest, and kind.
No one we know tries harder at anything.

You are the best daughter, sister, granddaughter, and friend
anyone could imagine.

You find the garnet in the glacier,
the perfect shell on the beach,
the best tent on the river trip,
and the back of the rim.

Your sense of fairness transcends any game;
your positive attitude boosts any situation.

You are forever our Elizabee,
Our eye patch pal,
the shell seeker,
Dad's Halloween buddy,
the Barbie Bag Queen,
Skippy's protector,
Frodo's savior,
and Maverick's all time favorite.

Don't let anyone else choose your identity for you–
you know what's best.

Remember to take us with you in your heart
wherever you go.
You know we'll be cheering for you,
thinking of you, and loving you always!

"Keep your face to the sunshine,
and you cannot see the shadow."
Helen Keller

JOLI

There was a little girl who had a little curl right in the middle of her forehead.....From the day you were born, you brightened the world with those amazing eyes. You have the power and strength within to have it all, trust yourself. Mom don't talk, you're slowing us down!

I met the funniest person in my life tonight!

Always remember summer 2004, Crazy nights

7:00 AM, "Mom are you coming?"

Grampy was right, you are a character

Always remember, here at home we wait with open arms

Kisses and Hugs forever, Mom, Dad, Heather & Travis

Daddy luvs you forever & ever.....

Danielle Rubin

Congratulations, we are so very proud of all that you have accomplished. It has been a pleasure to watch you grow into the wonderful daughter and big sister that you have become. We know that you will face any challenge that you encounter and conquer it. Keep smiling as you always have. We love you and will always be there to support you.

Love, Mom, Dad, Jeremy, Evan and Naomi

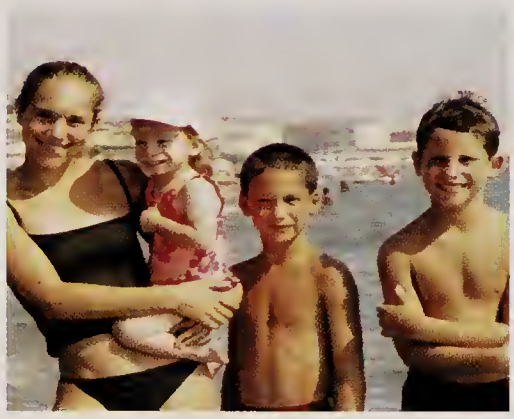

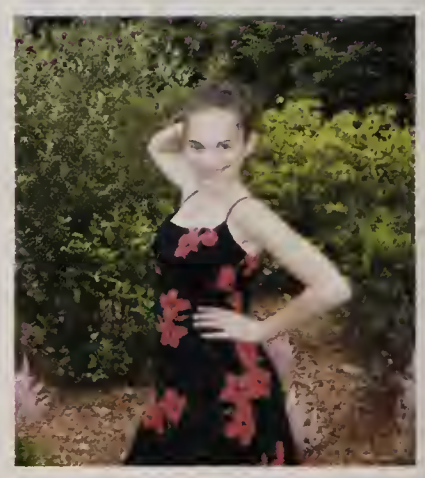

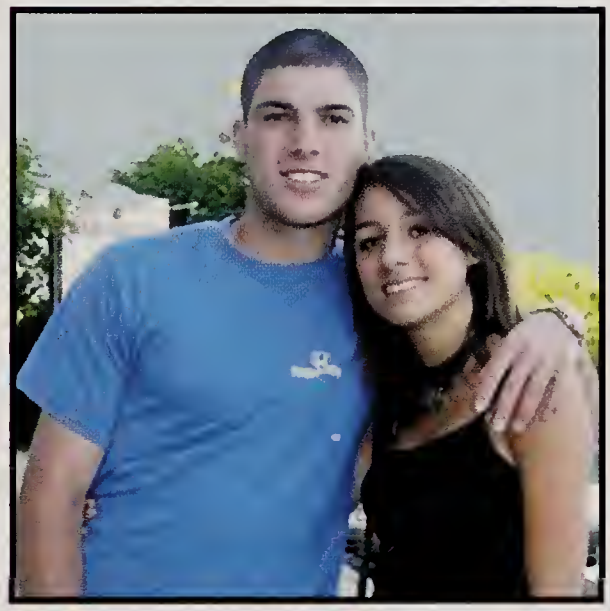

Mike -
Cognratulations on a job well done!
We are so proud of you.
Love,
Mom, Dad and Adam

co **M** *passionate*

r **A** *diant*

gene **R** *ous*

intelli **G** *ent*

loy **A** *l*

a **R** *tistic*

athl **E** *tic*

s **T** *ylish*

John Stephen Condakes

John, we couldn't be any prouder of you and all of your accomplishments. Just remember; *friends may come and go, but family is forever.*

Good luck!
Love, Mom, Dad, Evangeline and Lee

We Love You, Sean

Rhianon

How lucky we are to have you in our family! You have brought us so much joy and pride, at home, at school on the soccer field, and on our travels. As you embark on new adventures, remember that you always have our love and support.

Mom and Dad, Sabrina, Owen, David and Damian

"Don't cry because it's over. Smile because it happened."

–Dr. Seuss

Elizabeth:
Nothing in my life has given me such joy and pride as watching you grow, succeed, and become the wondrous young woman that you are today. Your determination, kind heart, faith and gleeful spirit never cease to amaze me, and I am sure that these characteristics will only grow stronger in the next stage of your life. Congratulations. You have come such a long way! I love you so very much.
Dane

Liz:
I am so proud of you and everything you have accomplished throughout the past 18 years. It has been amazing to watch you grow and shape yourself into what you are. I am excited to see what the future brings for you, and I am very thankful that I can be a part of it. Congratulations on graduating and taking this next step. Thank you for everything you have brought into my life.
Brad

Peter,

Time passes without our ever realizing its presence. We hope that you will take hold of all that life offers and that whatever you commit your life to repays you with every joy possible.

All our love,
Mom Dad, and Caroline

Casey Foote

Congratulations! We love you and are so proud of you. Your strength and inner spirit will help you fulfill your dreams. We will always be there for you.

Love, Mom, Dad, and Lauren

TALIA

Totally theatrical
Awesomely clever and simply adorable
Lovely and loving
Independent, interesting and incredible
Always a pleasure

We are so proud of you. You embody all of the grace and goodness in life. We know you will succeed at whatever you want to do and whatever you choose to do, we will always be there to share it with you. We know you so well!

We love you so much.
Your family

Kathleen Gens:

Because of who you have become and how you have prepared, you'll face nothing on the path ahead that can stop your progress towards realizing your dreams. We hope that you create great expectations for your life and that you exceed them all. And, most importantly, we all love and cherish you.

Mom, Dad, Jamie, Dylan, and your entire family

Ross Lee

You're off to great places!
Oh, the places you'll go!
Love, Mom, Dad, Jess, Ryan

Emily

Em, We love you-
Carol, Al, & Hope

Em you are very special to me. I am so proud of you and love you very much.
XOXO Mum

Matt Feldman

Matt you have worked so hard and accomplished more than you ever dreamed possible.
We are very proud of you.

Much love,
Mom and Dad

Congratulations Emily

You've done a great job.
Best of luck in the future.

Love, Grammy

Benjamin Blum

Our Hero

From World Series (Oil Can Boyd) to World Series (Kurt Schilling) we are proud of how you have grown. We love and support you always in every way. You are a superb friend, son and big brother.

Stay the course!
Love, Chris, AJ, Eddie, Mom & Dad

Chris Wheeler

Congratulations
We are very proud of you
We love you always and forever

Mom, Dad and Sarah

Sophia Farooqui

Senior 2005

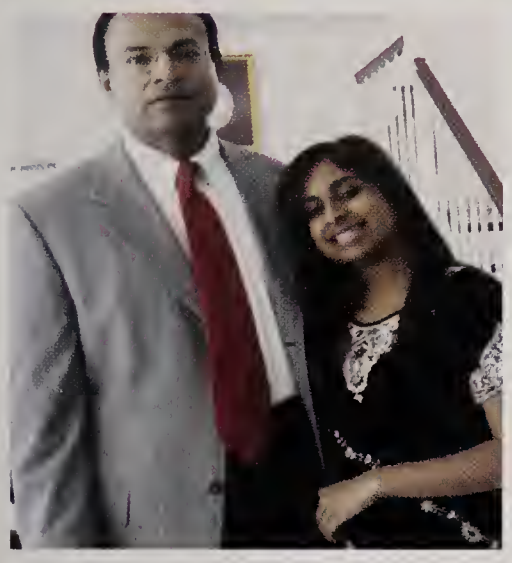

Soph,

Words can't express how proud we all are of you for the caring, loving, young woman you have become. Your beautiful smile and positive attitude will take you far in life. Remember, whatever road you choose to take in the future, we are always there for you. You are an amazing daughter, sister, granddaughter, niece, cousin and friend. We wish you success and happiness in the journey that lies ahead. We love you!

Love,

Mom, Dad, Sarah, Hasan, Ammie, all of your aunts, uncles and cousins

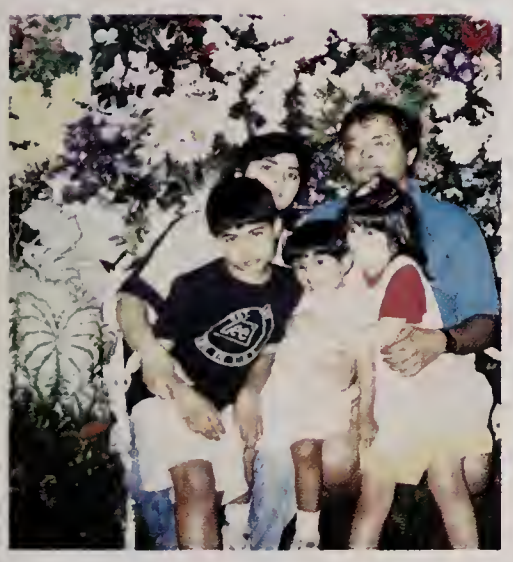

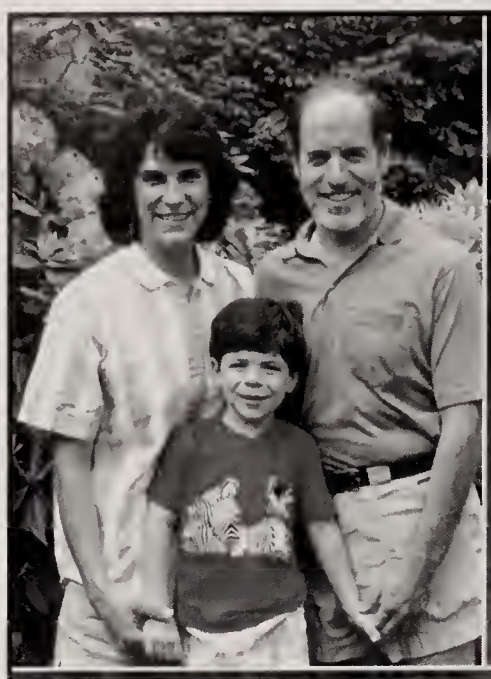

- **The Red Sox win the World Series** •
- **Alex graduates from high school** •

Miracles can happen!!

All our love,
Mom, Dad & Theo

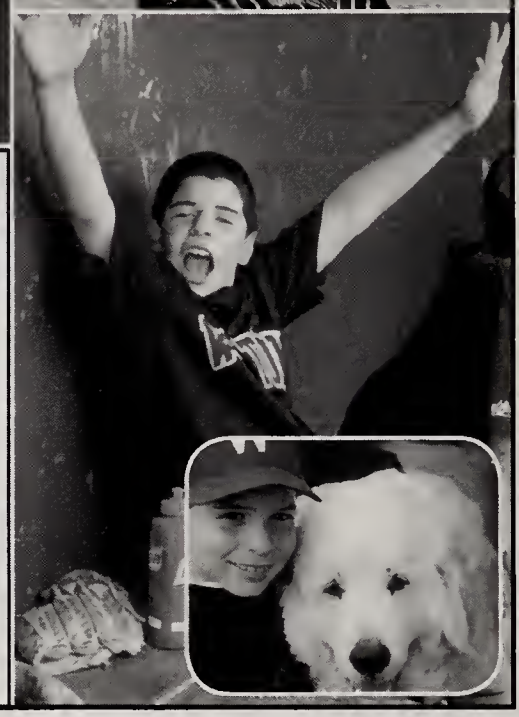

C o n g r a t u l a t i o n s !

International Students and the Class of 2005

Mariana Ribeiro, Brazil
Daniela Forte, Weston
Etienne Galvez, France

Weston International Affiliation

Carissa Couper

Carissa,

It's been a great ride - thanks for letting me be the best guy in your life!

Love, Mosby

Chris Wheeler

Twenty-Seven (27)

Twenty-Seven is a time for being,
Each choice seems near immobilized with meaning,
Nor does one dare indulge the drift of dreaming,
Through younger days of love so worth seeing.

Some mornings you'll be young again and sailing,
Viewing fields you've played upon, so daring,
Even to recall one special day,
Nothing told your heart what it must say.

Love, Laugh and Dream

The Melignanos

Matt Feldman

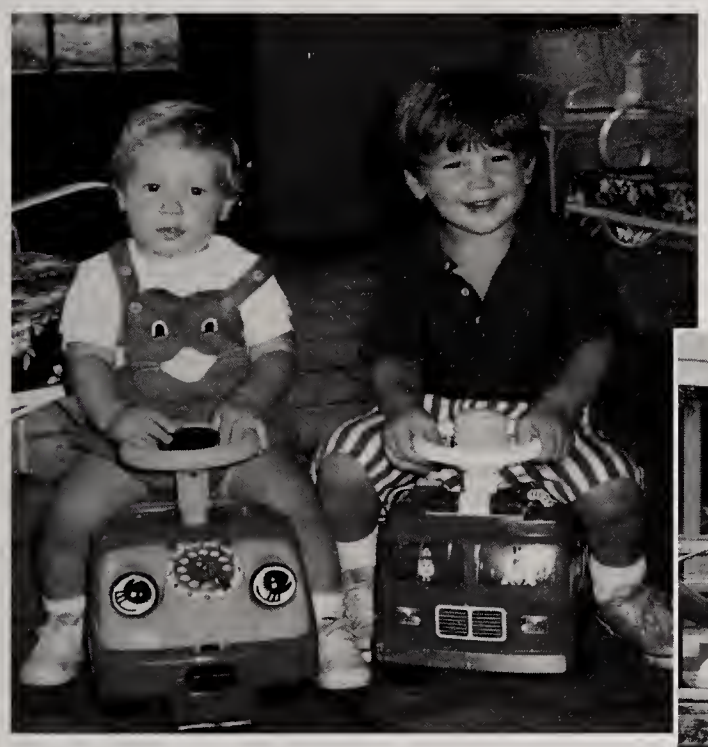

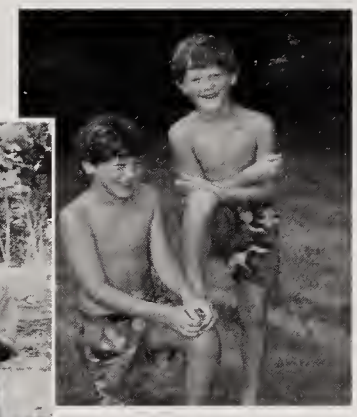

Matt,

Thank you for always being there for me. You are the best big bro in the world. I will miss you next year. Have a great time in college.

- Mike

John McCarthy

Boomer- your joy in life, fun-loving personality and your sincerity make you not only a wonderful son but a wonderful friend. You have made us proud of you every day of your life. Never change! You're the greatest! Love, Mom and Dad

Boom- We like to think that when we were young our occasional battles developed your wrestling skills, coercing you into make-believe games brought out your acting skills, and our time spent making Creepy Crawlers sparked your interest in science. but the truth is, you have made yourself into the amazing guy that you are and we know there's only more success ahead of you. We love you! "You are the best brother we could ask for!"
Jules and Carrie

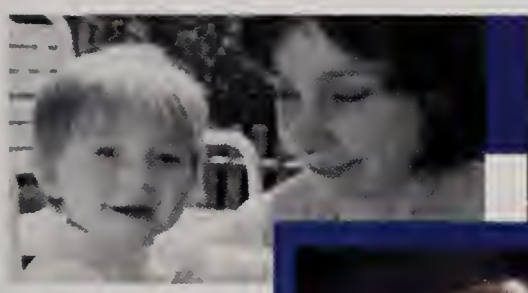

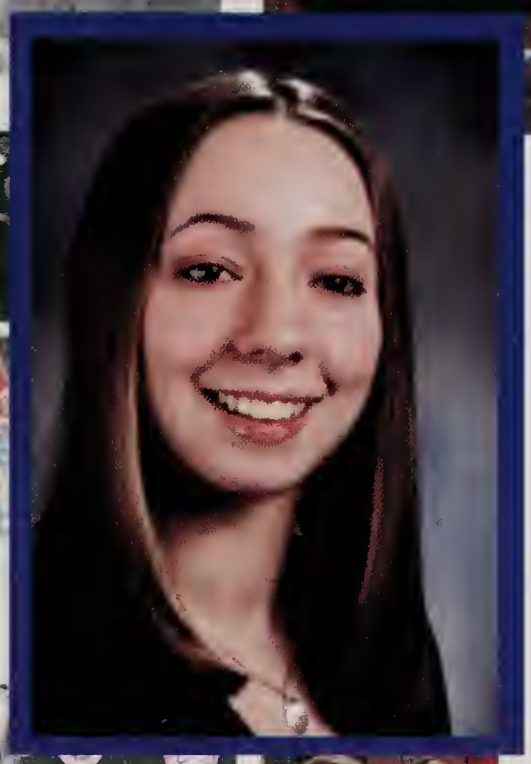

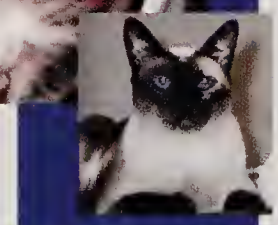

Dearest Ariel, we've been so lucky to enjoy your adventures growing up and to watch you develop your grace, wit and wisdom, integrity and intellect.

Now that you are moving on, we wish you challenges that inspire you, a career that you enjoy, new friends to stand beside the old, a husband who is your best friend,,and children who are as lovable as you.

May the road rise up to greet you....

With much love, Mom, Dad and Nate

Benjamin Shea Smith

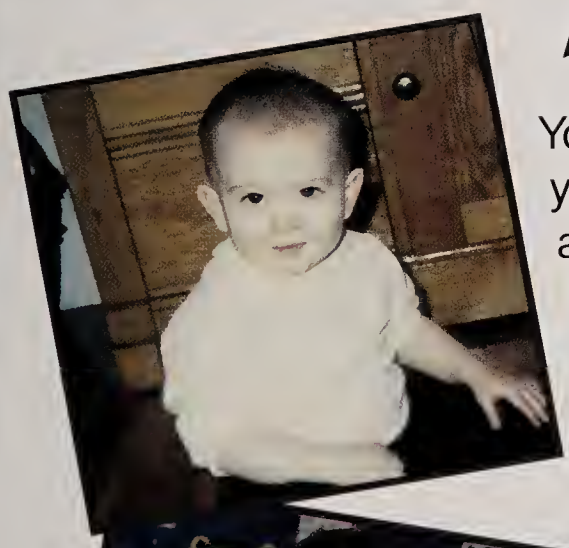

You made it!!! Congratulations! Next year you'll be on your own but remember we'll always be here for you. We'll miss your loyalty, wit and insight. Your courage is an inspiration every day. Remember to be kind to a friend but take care of yourself too. Life will be open before you; may you find love, wisdom and fulfillment.

"She is your mirror, shining back at you with a world of possiblilites. She is your witness, who sees you at your worst and best, and loves you anyway. She is your partner in crime, your midnight companion, someone who knows when you are smiling, even in the dark."

- Barbara Alpert

There is no one else in the world I would rather man-laugh with, snuggle with, or simply pass a day away with than you. You are the most hilarious person I will ever know, the most loyal, honest, and selfless friend I will ever have, and your intelligence, courage, and poise will ensure you well-deserved happiness in the years to come.

I love you, Balky, and I am immeasurably proud and lucky to have you as my sister.

"Could you get me a glass of water and come turn off my light?"

Ashley Dean

You Did It, Ash!

Now begins your "hope and a future"! I am so proud of you and excited for you. You are more than equipped to succeed in life. I look forward to celebrating all that you accomplish. Go for it!

Love, Mom

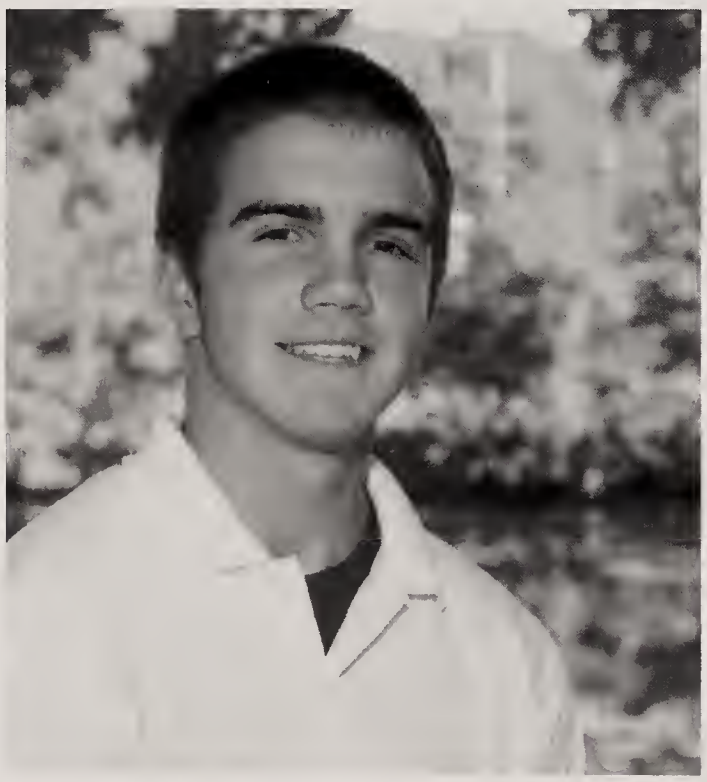

Jason Oberg

Make those memories!

POTA

Love,

Mom, Dad, Colin and Kristie

Dear Paul,

Do not go where
the path may lead

Go where there
is no path
and leave a trail...

With all our love

Grant Wiggel

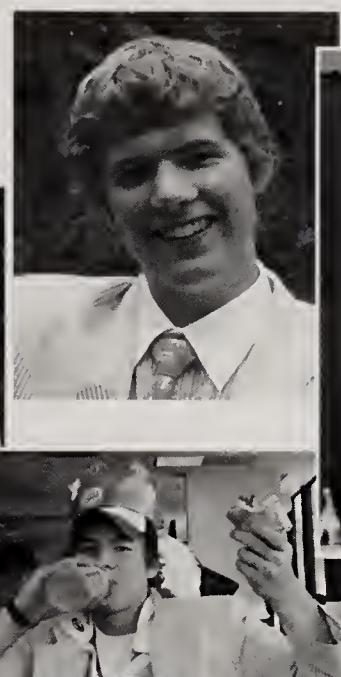

May the good Lord be with you
Down every road you roam
And may sunshine and happiness
Surround you when you're far from home.
Whatever road you choose
We're behind you win or lose
Be courageous and brave and
May you never love in vain.
In our hearts you will remain forever.

Congratulations!
All our love
Dad, Mom, Richard & Michael

The PTO Congratulates
the Class of 2005
on their graduation
from Weston High School

A special thanks to Parker's teachers for all that they have done!

Parker Reed

We're so proud of you!
Love, Mom, Dad and Meghan

E= Elegant
L= Laughter
I= Intelligent
Z= Zany
A= Awesome
B= Beautiful
E= Everything wonderful
T= Thankful
H= Helpful

We love you with all our hearts
We are so very proud!!!
You are our shining star.
We know you will go far...
We are always beside you.
Mom, Dad, Brad, Todd and Rusty

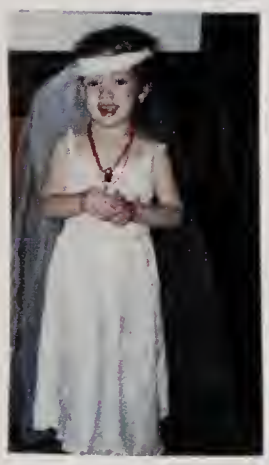

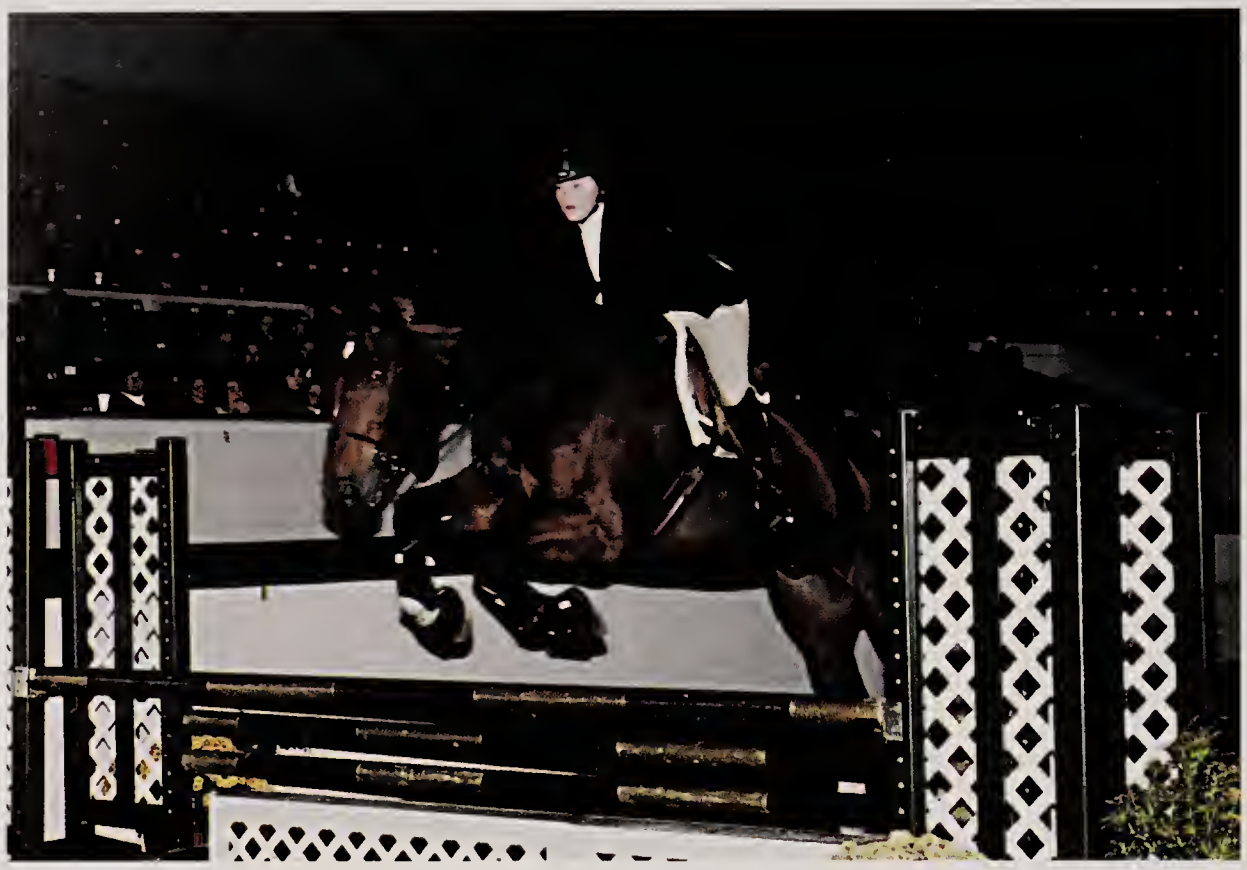

Carissa Couper

Toronto...Bitten Toe...Wellesley...Candace...Ballet...Gymnastics...Chelsea...Beginnings...Chisty... Meadowbrook..."I want to ride a horse"...Arrowhead...Diane...Two Stephanies...Camp Sewataro... Weston...Jen...Soccer??...Cold Brook...Pony Farm...The Lake...Beau...Field School..."I need a horse"... Mirakech...early AM...Horse shows...MHC Champion..."I need a bigger horse"...Mosby...higher jumps...more horse shows...more broken bones...Costa Rica...Washington DC with Dad...Finals (not school)...even higher jumps...more horse shows...Chien...more Finals...Cayman...Paris... prom...the groom...jumpers..."four foot spread"...more Finals (of course, not school)...SAC rep forever...WIA forever...School Committee packets...Special Olympics...St. Lawrence..."what stress"... upcoming Ireland...graduation(s). Congratulations Rissy - we love you and are very proud of your accomplishments...may you always see your distance! Mom, Dad, Courtney, Candace and Chrisy

Andrew Brown

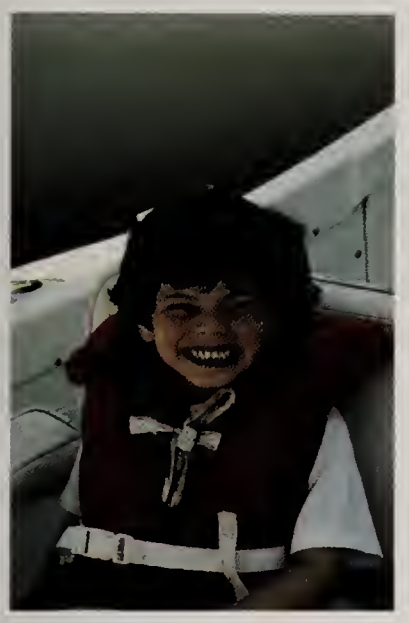

Dear Andrew,

Congratulations! We are so proud of you I have always told you to reach for the stars, but that it was ok to land on the Moon.....You certainly did! Congratulations on your accomplishments and your achievements. Your insight and integrity, compassion and kindness for others continue to inspire us all. You have the will to succeed and are blessed with the skill to make it happen. Use all that you are to make this world a better place. You are a great brother and fantastic son. Good Luck!

Love, Mom and Dad

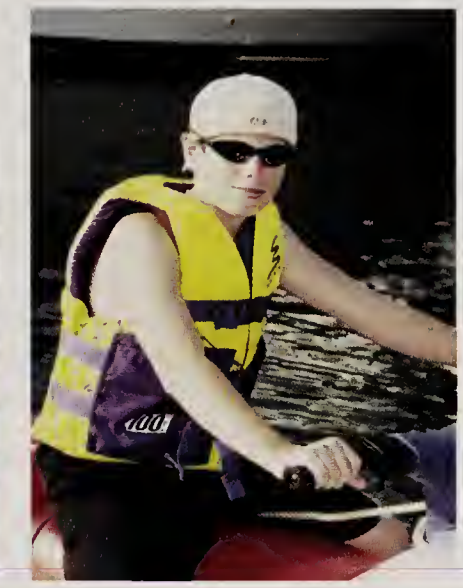

Sylvia Kombouras

It was an incredible experience watching you become the person you are today. The best is yet to come. We love you. "So glad you are a child of mine." Love Mom, Dad, Chris, and Nicolette

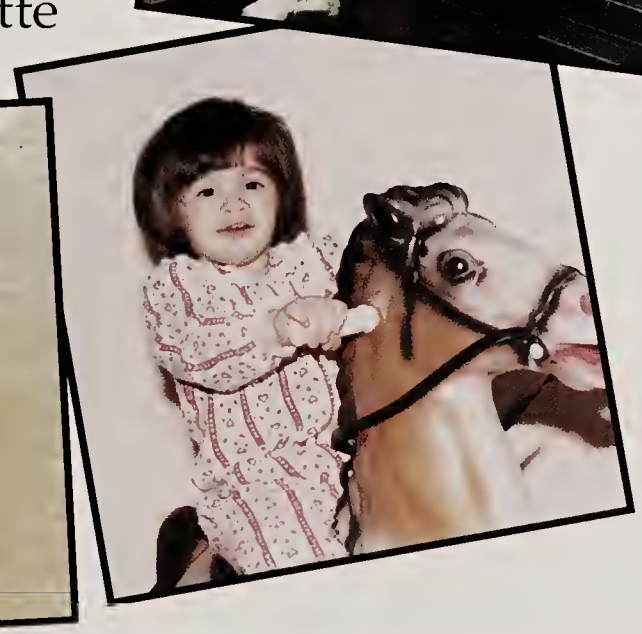

Dante

Congratulations on your first step on a long journey

We're so proud of you..
We love you!
Mum, Dad & Alanna

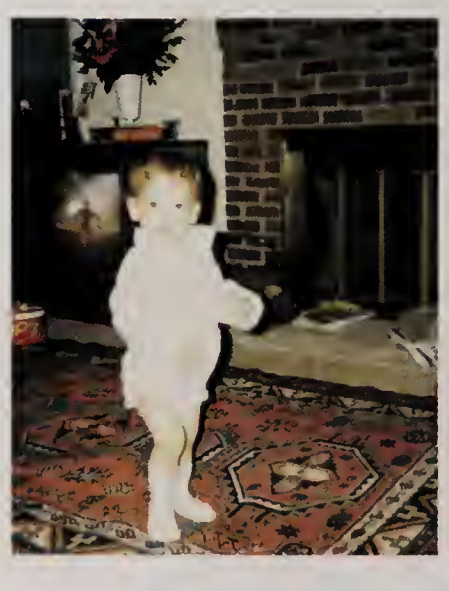

Stephanie

Congratulations on your graduation from Weston High! We are so proud of you for your athletic and academic achievements, and also for everything you do on your own - whether it's lifeguarding at the pool or having better fashion sense than anyone else in the family. You've made it through some crazy times here in Weston and we wish you the best of luck on all the adventures that college will bring! You're headed down South for a warmer climate and a change of pace - have the bext next 4 years you possibly can (but don't forget to study sometimes)!

Love,
Gen, Pat, Mary, Mom, and Gremlin

Beloved Alene-Djan,
Looking through notes and cards you recieved from your friends...they called you..."humble, honest, generous, diligent, wise, forgiving, servant, source of strength and encourager, courageous, careful listener, fully committed to Jesus Christ, always willing to help, trustworthy, cheerful, loves to love...keeps her word...full of delight...loves life...brings a smile to all..."

We can't begin to tell you how many smiles you have brought to us in our home. Your friends' love and respect for you is only a dim reflection of how we feel. Thank you for many wonderful years of love and joy. You are so precious to us.

Phillipians 4:3-11
I thank my God every time I remember you...being confident of this, that he who began a good work in you will carry it on to completion until the day of Christ Jesus...and this is my prayer: that your love may abound more and more...

Bari aghotknerov yev matchiknerov
Remi, Dad and Mom

Evan Korsmeyer

Terrific Friend
Cherished Grandson
Marvelous Brother
Beloved Son

Elissa Eaton

We love your enthusiasm and creativity!
Mom, Dad, Paul and James

ACKNOWLEDGEMENTS

The Yearbook Editors, Staff and Advisor wish to thank all of our contributors for their help, support and encouragement.

Dr. Alan Oliff, Superintendent
Phillip Lanoue, Principal
Natalie Cohen, Assistant Principal
Mary O'Brien, Computer Director
Diane Kaskon, Principal's Office
Joanne Arsenault, Principal's Office
Diane Webster, Principal's Office
Nancy Ferguson, Attendance Office
Regina Wong, Attendance Office
Peter Foley, Athletic Office
Kathleen Swenson, Athletic Office
Christine Lewis, Guidance Office
Danielle Cooper, Activities Coordinator
Mr. & Mrs. Robert Crowley, Photography
Chris Fehl, Director of Art
Ted Garland, Art Department
John Minigan, Theater Director
Club and Activity Advisors
Weston Faculty and Staff
High School Custodians
Our Advertisers and Patrons
Peter Greer, Jostens Publishing
Arnie Lohmann, Jostens Publishing
Rick Brooks, Jostens Artist
Sandy Moses, Jostens Consultant
Tim Morse, Morse Photography
MacLean Studios, School Pictures

Allie Charlip

From "Cock-a loos" to college, where does the time go? We wish you fun and adventure in the years to come.
We love you, Allie!

Mom, Dad, Annie, Jeffrey, Ziggy, Tizzy and Menemsha

Liz Elfman
Hillary Goldy
Deirdre O'Mara

Congratulations on a job well done! "Panorama 2005" is a great book thanks to your willingness to go to Josten's Summer Workshop, to make a good choice of a theme "In The Spotlight", and to work hard throughout the year. Thank you!
Mrs. Nick

Jamie Bazaz

Congratulations! We are very proud of you for the person you are and for your many accomplishments. There are so many words to describe the remarkable person you are but the words that stand out are tenacious, responsible, dedicated, focused, dependable, hard working, inquisitive, mischievous, kind and generous. Words of wisdom from your family: "How 'bout it?" "Gump, you're a genius." "You my boy Jamerson" "Dear Jennifer, you are the wind beneath my wings" "Hey cupcake, don't blow it, respect." "Enjoy life, work hard at something you love." Good luck in all your future endeavors. We all love you and will always be here for you. Love Mom, Dad, Chris and Katie

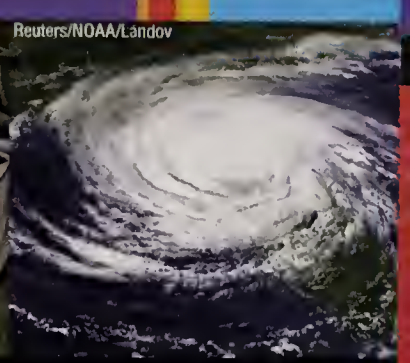

Front Page Headlines Global Human Interest Techno Nature Trends Lifestyle Movies Television Music Entertainment Sports Faces

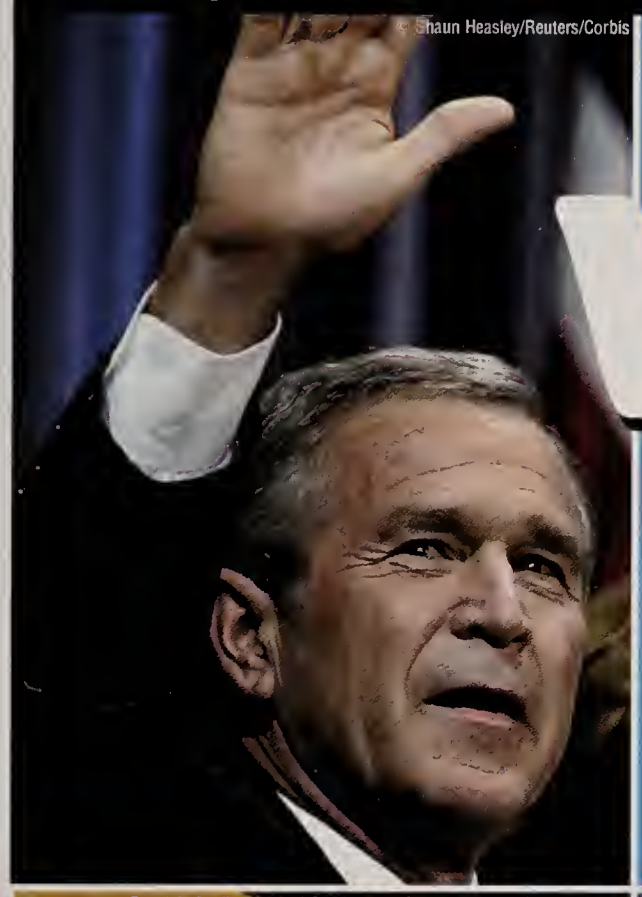

2004-2005 World Beat®

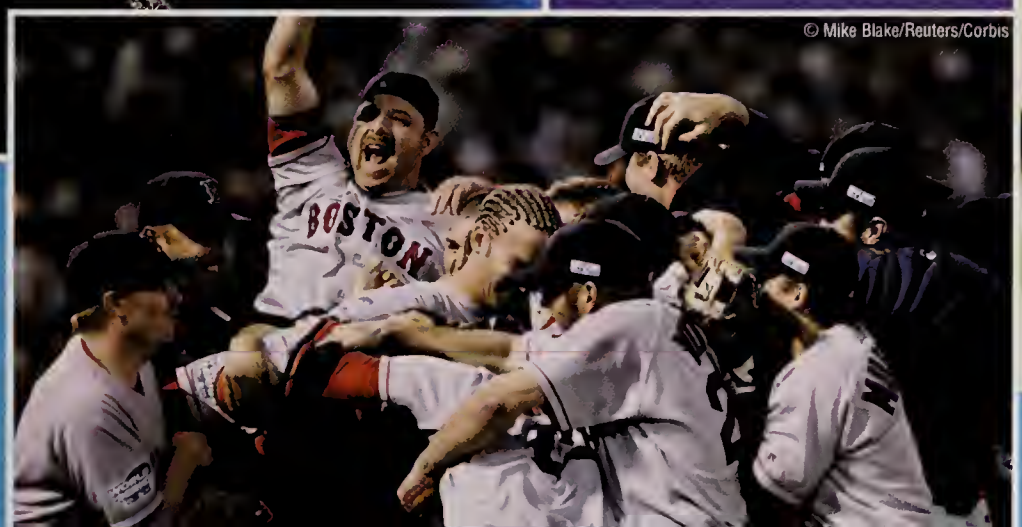

front page headlines

Shaun Heasley/Reuters/Corbis

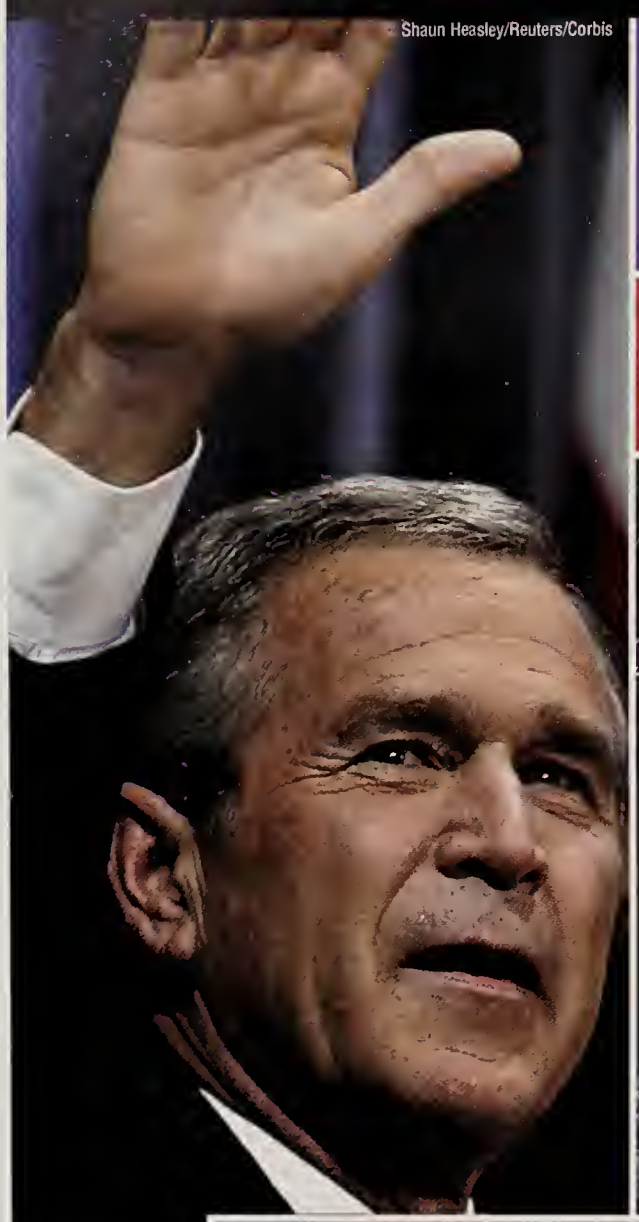

Republican incumbent George W. Bush narrowly defeats Democratic challenger John Kerry in the hotly contested 2004 presidential election.

Despite assurances that its nuclear program intentions are peaceful, Iran voluntarily suspends its uranium enrichment activities in the face of protests from NATO and the U.S.

Reuters/Landov

Five hurricanes hit the Caribbean Sea, Florida and the southeastern U.S. coast in the fall of 2004, causing $25 billion in damages.

Reuters/NOAA/Landov

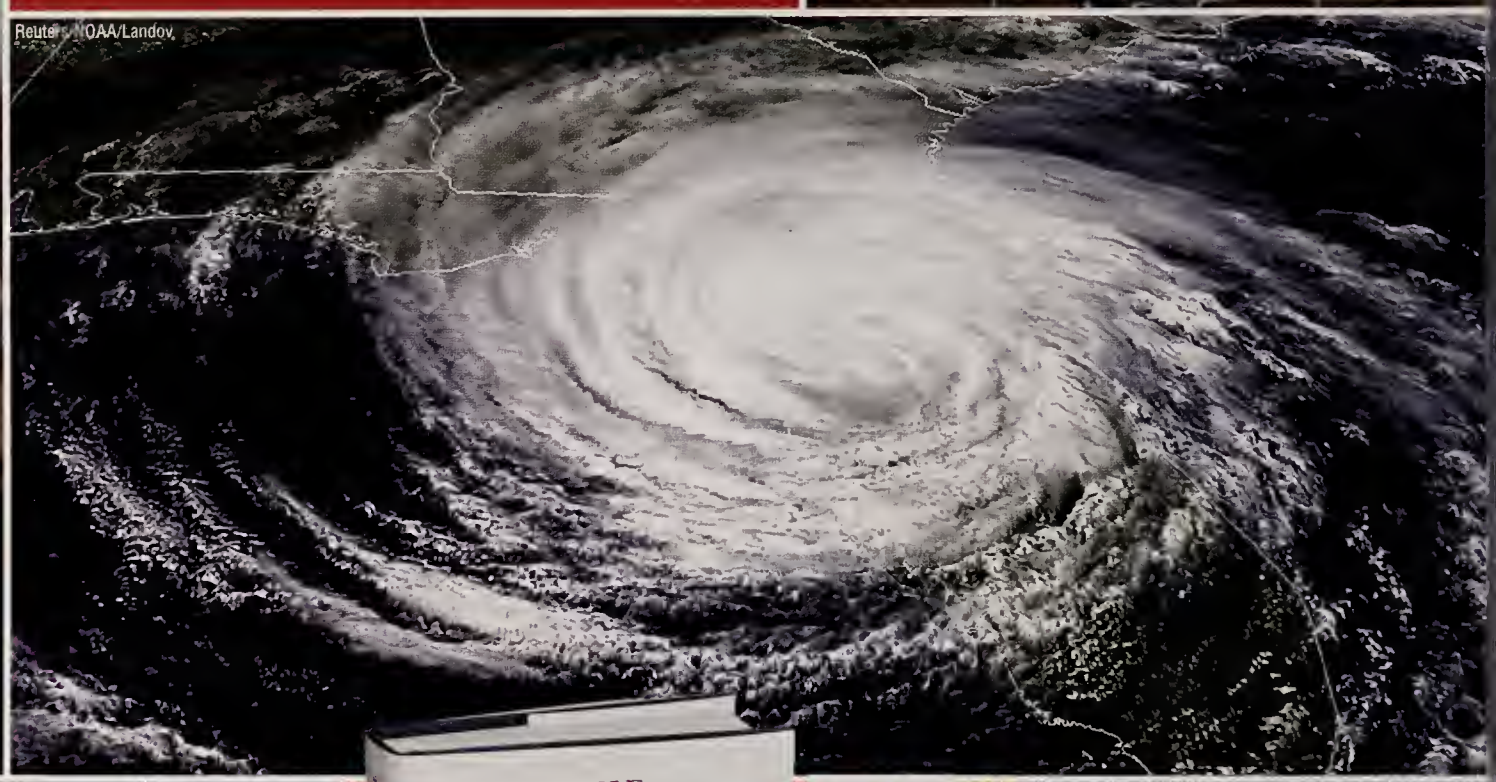

Bebeto Matthews/AP Wide World Photos

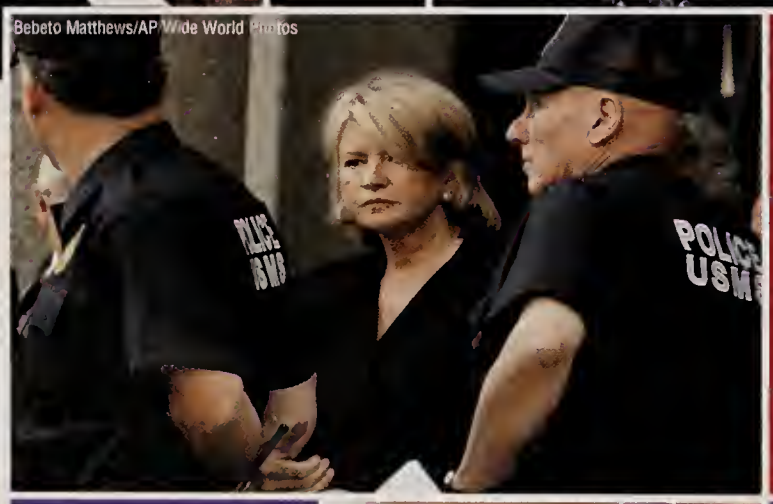

Lifestyle guru Martha Stewart begins serving a five-month jail sentence in West Virginia, after being found guilty of lying about a suspicious stock sale.

Ronald Wilson Reagan, 40th president of the United States, dies in June at the age of 93.

DPA/Landov

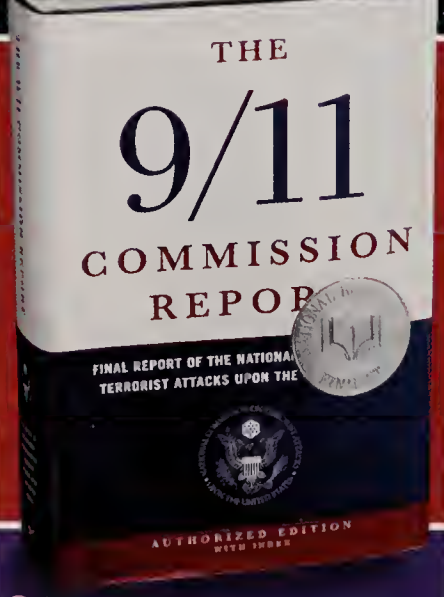

In July, the Bipartisan 9/11 Commission releases its report of circumstances surrounding the September 11, 2001, terrorist attacks.

Strong partisan division over issues at stake throughout the 2004 presidential campaign results in record turnout of voters under 21.

In November, Minnesotan Chai Vang allegedly shoots and kills six hunters and wounds two others after he is caught trespassing on a hunting platform in Wisconsin.

Robert Azzi/EPA/Landov

© Allen Fredrickson/Reuters/Corbis

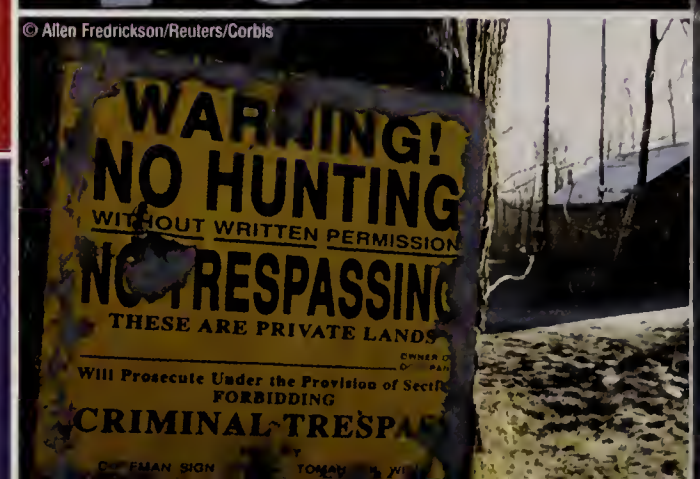

Mark Wilson/Getty Images

Tom Ridge leaves his position as secretary of homeland security.

EPA/Shawn Thew/Landov

Health and Human Services Secretary Tommy Thompson resigns.

Roger L. Wollenberg/UPI/Landov

Secretary of State Colin Powell steps down.

Mark Wilson/Getty Images

Attorney General John Ashcroft relinquishes his cabinet post.

Ribbon-shaped magnetic stickers urging people to "Support Our Troops" appear on countless American cars.

National Security Adviser Condoleezza Rice makes history as the first black female to become secretary of state when she succeeds Colin Powell.

Coalition troops face a persistent terrorist insurgency leading up to the Iraq presidential election in January 2005. The war costs the lives of over 1,400 coalition troops, as well as over 14,000 Iraqi civilians.

AP/Wide World Photos

© Al Jazeera/Reuters/Corbis

© Reuters/Corbis

[illegible]/Getty Images

Win McNamee/Getty Images

In the trial of the year, California jurors find Scott Peterson guilty of the first-degree murder of his pregnant wife, Laci, and second-degree murder of their unborn son.

In response to the investigation by the Bipartisan 9/11 Commission, the U.S. Senate passes the National Intelligence Reform Act.

PROTECTING AMERICA

Esbin/Anderson/Omni-Photo Communications, Inc.

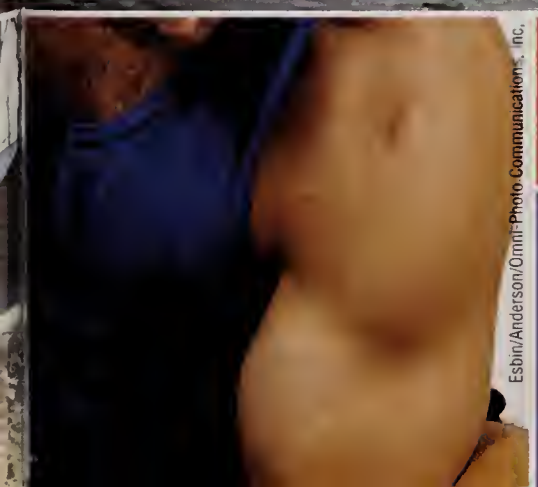

More than 220,000 lives are lost after a massive earthquake in December off Indonesia's coast causes a tsunami that smashes coastlines in Southern Asia and as far away as Somalia.

The Center for Disease Control's Youth Risk Behavior Survey finds 6.1 percent of teenagers surveyed have tried steroids as compared to 2.7 percent in 1991.

global

UPI/Landov

PLO Chairman Yasser Arafat, 75, dies in a Paris hospital. Palestinians view him as a leader who sought a homeland for his people, but many Israelis see Arafat as a ruthless terrorist.

In October, more than 10 million Afghan men and women vote in the country's first presidential election — a milestone in the country's transformation after 25 years of war and Taliban control.

At 885 feet the new Millau bridge in southern France is the tallest bridge in the world.

Landov

© Vasily Fedosenko/Reuters/Corbis

Grigory Dukor/Reuters/Landov

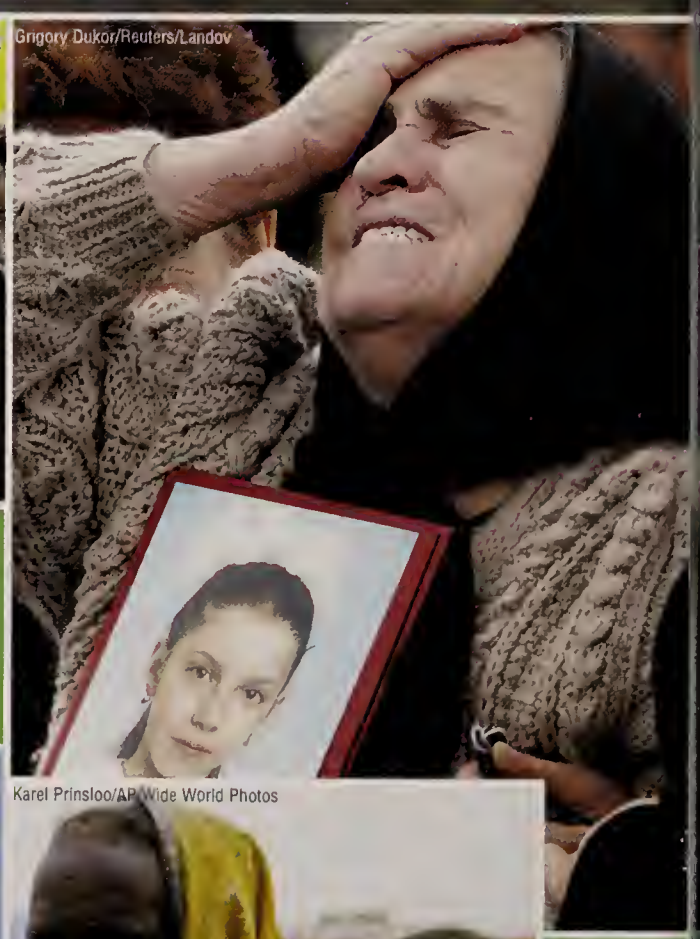

The United Nations reports the AIDS epidemic is growing in Africa and worsening dramatically across eastern Europe and Asia.

Onome Oghene/EPA/Landov

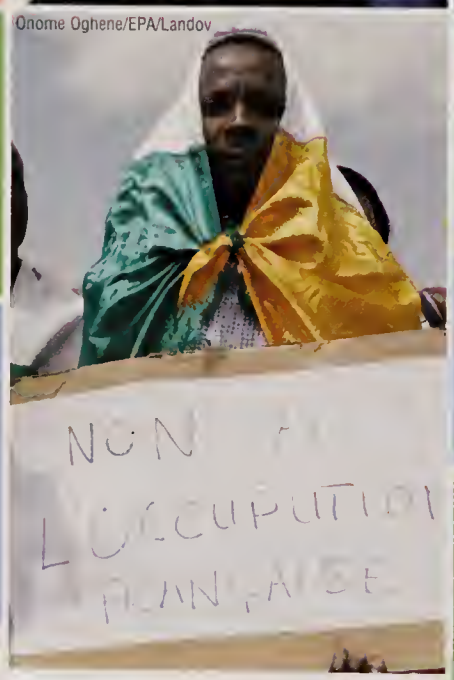

The Ukrainian Supreme Court invalidates that country's disputed presidential election because of vote tampering. In the revote, pro-West opposition leader Viktor Yushchenko claims victory.

After more than a year of ceasefire, civil war re-ignites in the Ivory Coast as a result of President Gbagbo's ordering air strikes on rebel positions.

In September, Chechen rebels kill more than 430 people in a series of terrorist attacks in Russia, including the bloody attack on an elementary schoolhouse.

After 22 months, the conflict in the Darfur region of Sudan continues to grow, leaving more than 2.3 million Africans in need of humanitarian aid.

Karel Prinsloo/AP Wide World Photos

human interest

Mark Humphrey/AP/Wide World Photos

Due to manufacturing errors, the United States faces a flu vaccine shortage. The U.S. Department of Health reserves vaccinations for those most at risk — people over 65 and infants six to 23 months of age.

In August, the National Underground Railroad Freedom Center opens in Cincinnati, Ohio.

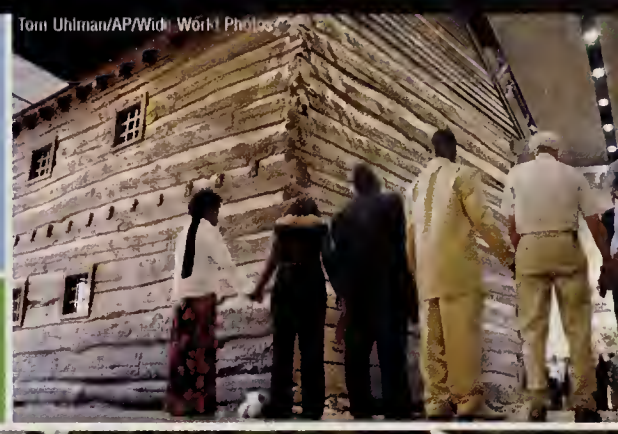
Tom Uhlman/AP/Wide World Photos

Countries and individuals around the world join together to pledge over $4 billion in relief for those devastated by the December tsunami disaster.

Wide World Photos

Brian Bradshaw/EPA/Landov

Reuters/Landov

Christopher Reeve dies at age 52. Reeve is remembered for his movie role as Superman and as an advocate for spinal cord research after being paralyzed in an accident in 1995.

According to the Lance Armstrong Foundation, over 20 million people are wearing the yellow "Livestrong" wristbands that help fund and promote the organization's cancer research.

In September, Microsoft Chairman Bill Gates announces a $168 million donation to fund malaria research.

Roger L. Wollenberg/UPI/Landov

Brad Loper/Dallas Morning News/Corbis

The National World War II Memorial is unveiled in Washington, D.C., in honor of the millions of Americans who served during World War II in the military and on the home front.

A prolonged deployment of over 200,000 U.S. troops to Iraq leaves many families struggling at home.

science-techno

© Kodak

Portable photo printers that do not require a computer are a hot item for digital camera owners.

Hong Kong-based toymaker Wow Wee Ltd. sells 1.5 million Robosapiens since the toy's introduction in April. Among other "talents," the $100 robot can belch and pass gas on command.

The Food and Drug Administration links the use of antidepressants such as Zoloft, Paxil and Prozac to suicidal behavior in teens.

The Indianapolis Star/Matt Detrich/AP/Wide World Photos

Brendan Mcdermid/EPA/Landov

SpaceShipOne, the world's first privately developed spacecraft, is named "2004 Invention of the Year" by *Time* magazine.

Apple's iPod is the year's hottest tech gadget, fashion accessory and advertising personality, all in one credit-card-size package.

Noah Berger/Bloomberg News/Landov

Daniel Hulshizer/AP/Wide World Photos

After four years on the market and billions of dollars in revenue, pharmaceutical company Merck recalls the arthritis drug Vioxx due to increased risk for cardiovascular disease.

General Motors releases the industry's first full-size gas-electric hybrid pickup truck, the Chevrolet Silverado.

Toshiba's HD DVD and Sony's Blu-ray battle for supremacy over the next generation of DVD technology. Major movie studios are evenly divided in their backing of the two technologies.

EPA/Joe Polimeni/AP/Wide World Photos

Toshiba/AFP/Getty Images

nature

Amy Lane

Designer dog breeds like the "Goldendoodle," an allergy-friendly cross between a golden retriever and a poodle, are in high demand.

African lions join the endangered species list because they are being killed to protect domestic livestock and their habitats are being destroyed.

John Hrusa/EPA/Landov

Although Saturn's rings look solid from Earth, images taken by the international Cassini spacecraft show they are more like rivers of dust and ice, with particles ranging in size from specks to mountains.

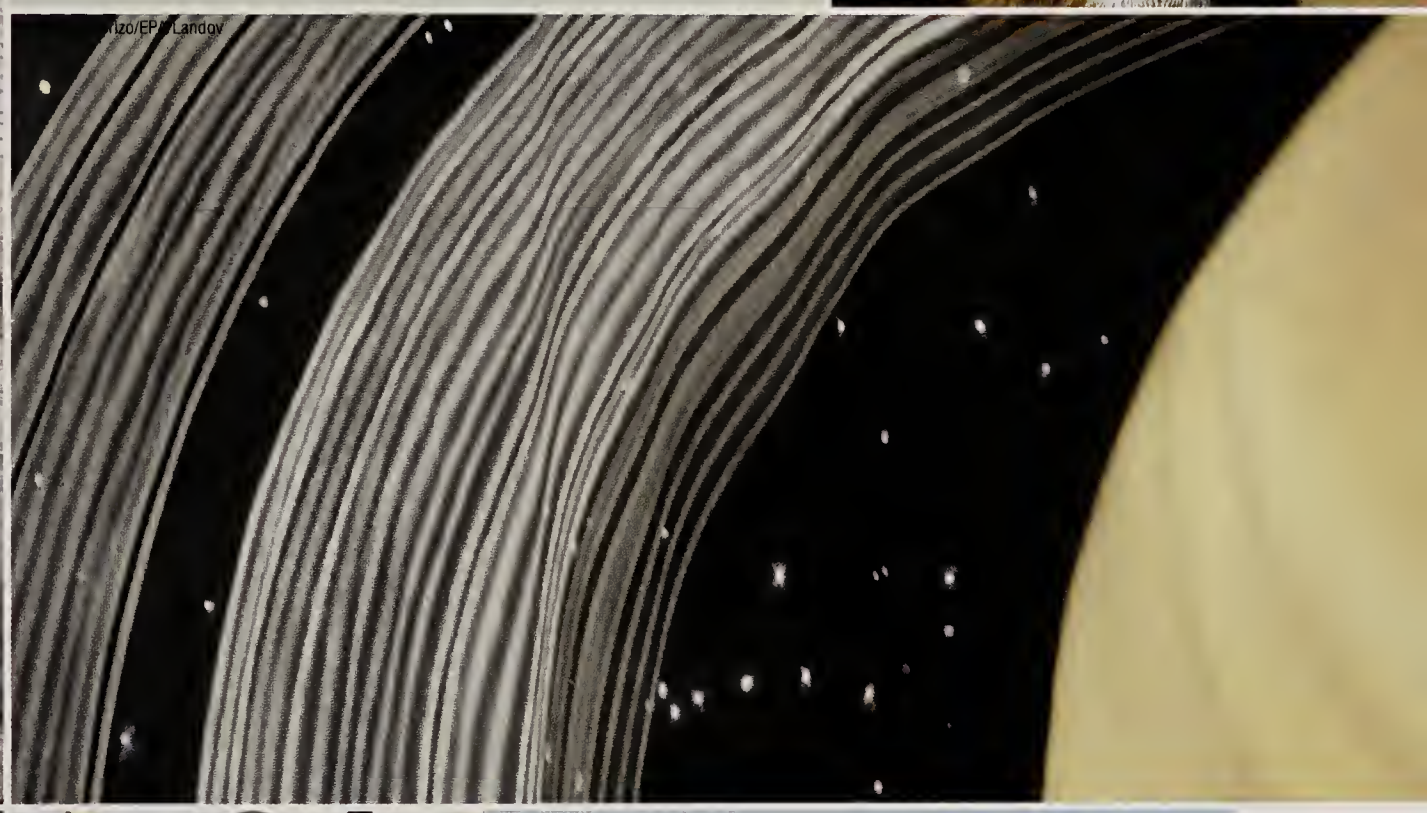

...izo/EPA/Landov

David A. Aguilar/Harvard-Smithsonian Center for Astrophysics/Landov

AP/Wide World Photos

Pierre Holtz/Reuters/Corbis

Swarms of locusts destroy millions of acres of crops in West Africa.

In September, astronomers announce the discovery in the Milky Way galaxy of a new and possibly abundant class of planets.

On a remote island in Indonesia, scientists find 18,000-year-old skeletons of a hobbit-like human species that grew no larger than today's average three-year-old child.

Troy Wayrynen/AP/Wide World Photos

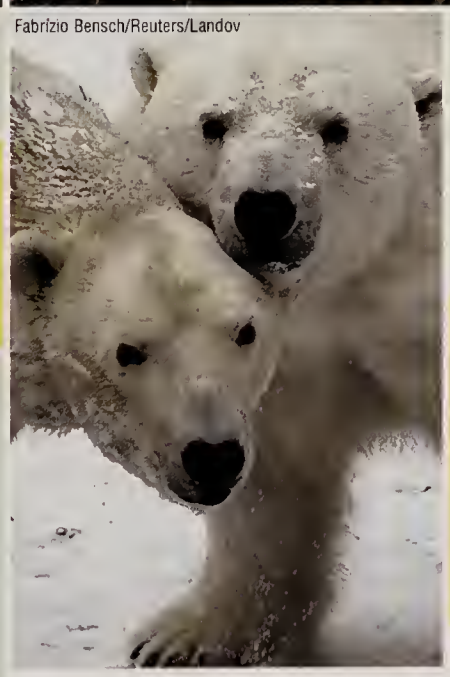

Fabrizio Bensch/Reuters/Landov

In October, Mount St. Helens vents ash and steam for the first time since its major eruption in 1980.

Threatened by the spread of hormone-disrupting chemicals and global warming, polar bears are added to the endangered species list.

trends

Retro brooches are back

Ugg knockoffs are popular

Squish pillows are a "must-have"

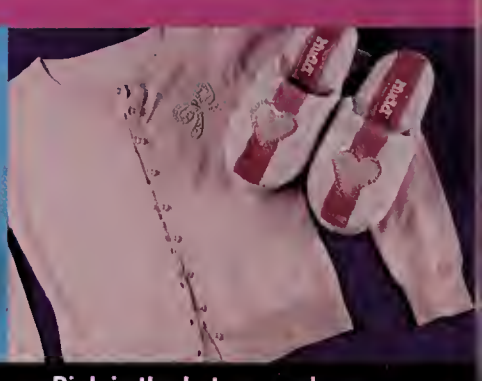

Pink is the hot new color

Knitted ponchos are fall's hottest new fashion trend, gracing the shoulders of your classmates and your favorite celebrities.

Pocket bikes top holiday wish lists despite safety warnings that they are not toys.

Airbrush tans, capable of lasting five to 14 days, provide a fashionable and safer alternative to harmful ultra-violet rays.

Salina Journal/Jeff Cooper/AP/Wide World Photos

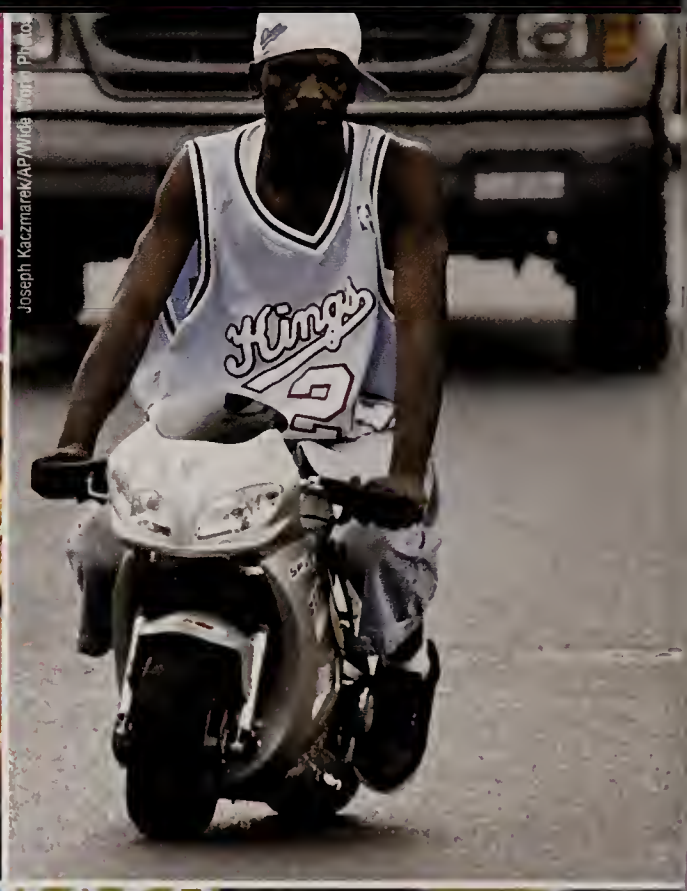

Joseph Kaczmarek/AP/Wide World Photos

Mark J. Terrill/AP/Wide World Photos

Italian link charm bracelets become the biggest jewelry trend of the year.

Whether genuine or ordered new from a custom T-shirt store on the Web, vintage '80s iron-on T-shirts are a hot fashion commodity.

Catch phrases used to encourage people to get out and vote become a fashionable cause, appearing on everything from T-shirts to ties.

The "grunge" style of the early '90s resurfaces with camouflage patterns and T-shirts with long-sleeve shirts underneath.

Jon D'Amico, © ABC/Courtesy: Everett Collection

Thanks to the popular movie *Dodgeball: A True Underdog Story*, the high-flying, body-bashing sport makes its way back into gymnasiums across the country.

Reuters/Seth Wenig/Landov

lifestyle

Latin dancing

Video e-mail

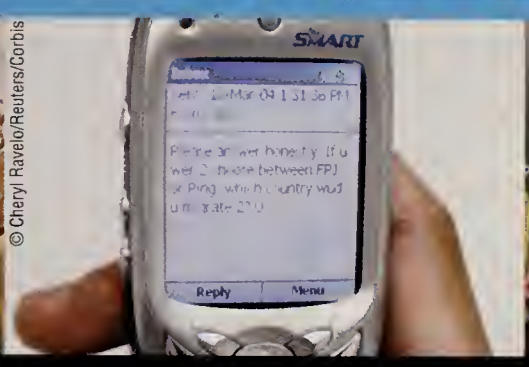

Text messaging

Online gaming

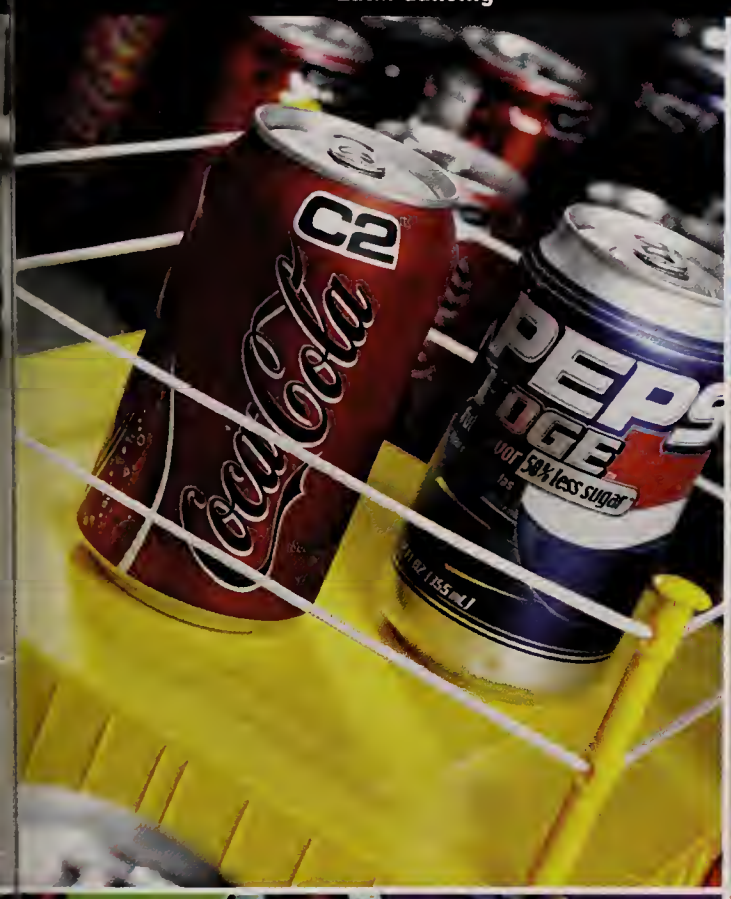

- Soft-drink makers join the diet bandwagon with low-carb sodas like Coca-Cola C2 and Pepsi Edge. Sales of the new products, however, quickly go flat.

- With more than 7 million participants, paintball is the third most popular extreme sport, behind in-line skating and skateboarding.

© Mark E. Gibson/Corbis

- Muscle cars like the revamped Ford Mustang GT regain their presence on American roads.

Bloomberg News/Landov

© MacDonald's Corp

Hardees

- Fast-food restaurants offer kids' meals with healthy alternatives to fries and soda, including apples and milk.

- Bucking the health trend, Hardee's serves up a Monster Thickburger with 1,420 calories and 107 grams of fat.

© Strauss/Curtis/Corbis

- The scrapbooking craze reaches new heights with more people wanting to capture their memories in creative ways.

- Events like the All Girl Skate Jam, founded in 1997, bring skateboarding to peak popularity among young girls.

- With DVDs delivered right to your door and no late fees, Netflix and Blockbuster Online become popular choices for movie rentals.

movies

Courtesy: Everett Collection

Napoleon Dynamite

Star Wars: Episode III–Revenge of the Sith

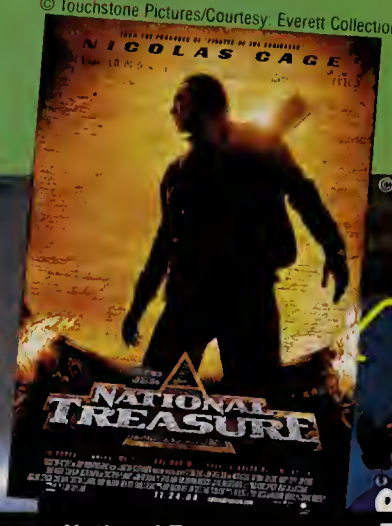

© Touchstone Pictures/Courtesy: Everett Collection

National Treasure

© Paramount/Courtesy: Everett Collection

The SpongeBob Squarepants Movie

© Focus Features/Courtesy: Everett Collection

Jim Carrey and Kate Winslet garner Golden Globe nominations for *Eternal Sunshine of the Spotless Mind*, which also earns a nod for Best Picture, Musical or Comedy.

Johnny Depp scores his second straight Oscar nomination for Best Actor with his performance in *Finding Neverland*.

Shrek 2 ranks third on the list of the 100 top-grossing movies, with a total haul of just over $436 million.

Photofest

© Miramax/Courtesy: Everett Collection

© Walt Disney/Courtesy: Everett Collection

The Incredibles, Pixar and Disney's movie about a superhero family trying to live a normal life in the suburbs, is a box-office smash.

Clint Eastwood directs another hit with *Million Dollar Baby*, starring Hilary Swank as a 31-year-old boxer.

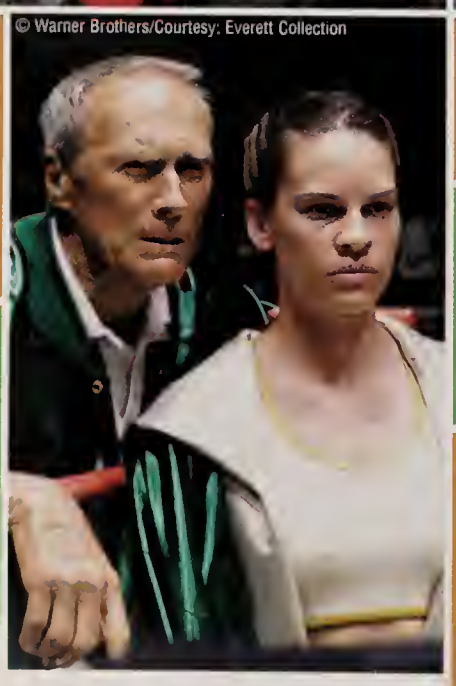
© Warner Brothers/Courtesy: Everett Collection

© Universal/Courtesy: Everett Collection

Jamie Foxx delivers an eerily convincing and Oscar-nominated performance as the late Ray Charles in *Ray*.

Already named best picture by film critics from New York to Los Angeles, independent film *Sideways* finds even more celebrity with a leading seven Golden Globe nominations.

The Aviator, starring Leonardo DiCaprio in the role of eccentric billionaire Howard Hughes, earns eleven Oscar nominations.

© Fox Searchlight/Courtesy: Everett Collection

© Miramax/Courtesy: Everett Collection

television

NBC's "Joey"

"Seinfeld" is released on DVD

The WB's "One Tree Hill"

ABC's "Wife Swap"

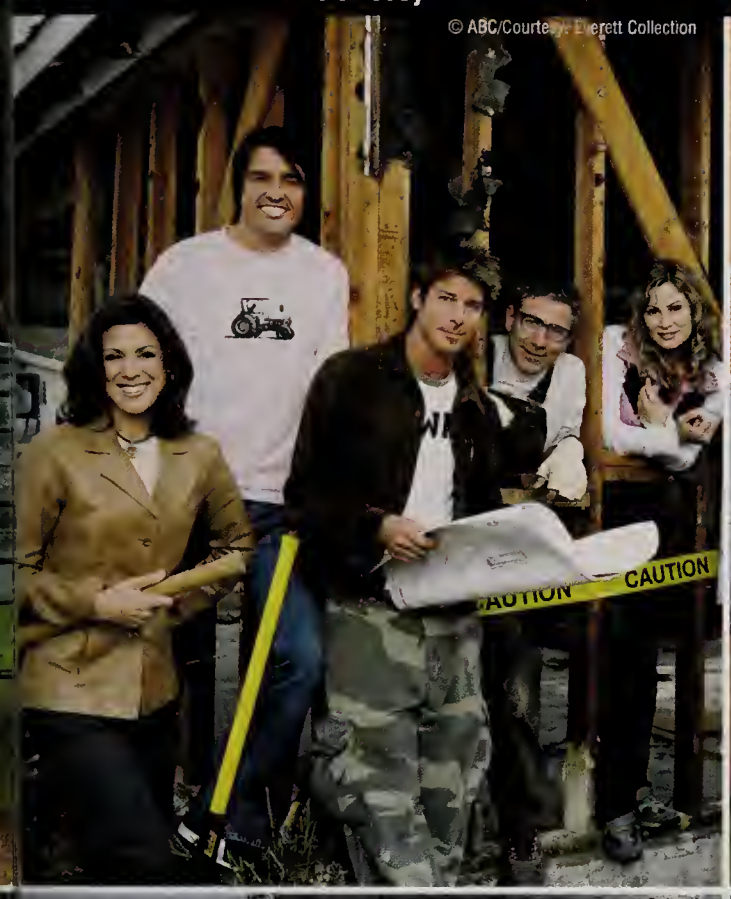

- Ty Pennington and company improve lives while making homes better on the successful ABC home improvement show "Extreme Makeover: Home Edition."

- Fox's "Arrested Development" wins the Emmy for Best Comedy Series after an inaugural year that is critically acclaimed but poorly rated.

- Stephen, "Lo," Kristen and friends bring their real Orange County adventures to MTV in the hit reality show "Laguna Beach."

TIVO/AP/Wide World Photos

- "You're fired!" becomes a household phrase as Donald Trump plows through executive wannabes on his hit NBC show, "The Apprentice."

- ABC gets big ratings from its new hit drama "Lost," the intriguing story of 48 plane crash survivors stranded on an island.

- Pausing and recording live television with DVR is rapidly replacing VCRs in households across America.

- Before his unbelievable 74-game winning streak comes to an end, NBC's "Jeopardy" contestant Ken Jennings wins $2,520,700 — a TV game show record. He delivers over 2,700 correct responses.

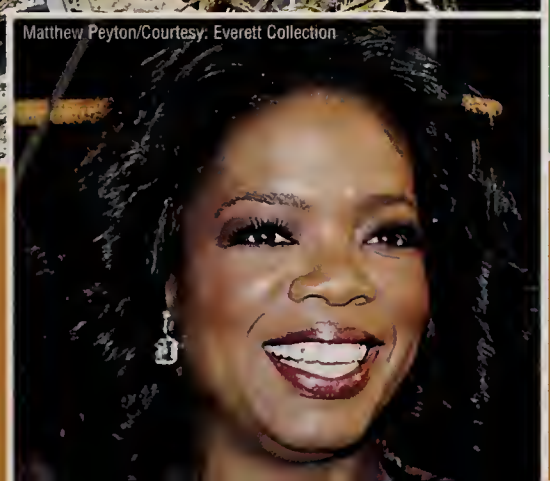

- To kick off her 19th season of CBS's "The Oprah Winfrey Show," Oprah and Pontiac join forces to give each of the 276 audience members a brand new Pontiac G6.

music

Gina Gayle/AP/Wide World Photos

Destiny's Child reunites

© Nancy Kaszerman/Zuma/Corbis

Joss Stone

Julie Roberts

© Ethan Miller/Reuters/Corbis

Green Day

EPA/Schlager Roland/AP/Wide World Photos

Ray Charles dies at age 73

With bands like Interpol, The Killers and Snow Patrol, alternative rock returns to the mainstream music scene in a big way.

U2's new album *How to Dismantle an Atomic Bomb* hits No.1 in *Billboard* magazine, and the band is inducted into the Rock and Roll Hall of Fame in March 2005.

Rapper Kanye West collects a whopping 10 Grammy nominations, including Album of the Year, for his debut *The College Dropout*.

Rahav Segev/Retna

Winter/Getty Images

Kevin Mazur/WireImage.com

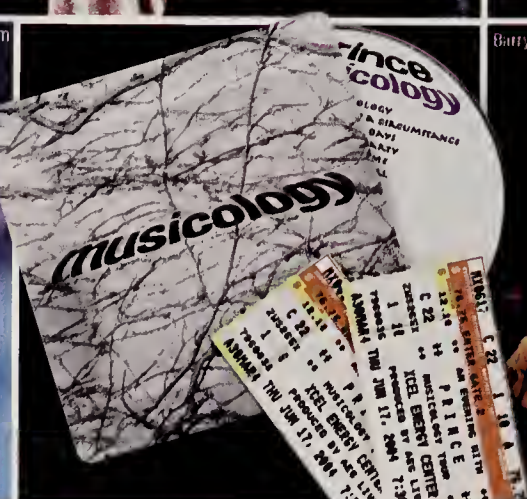

Barry Brecheisen/WireImage.com

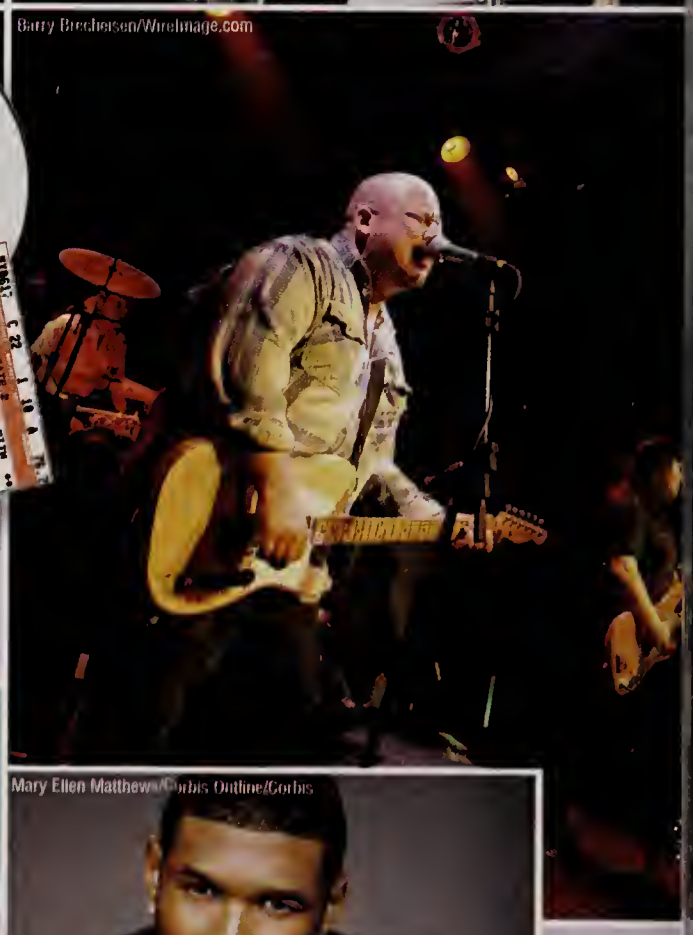

Nelly continues to wrap up big sales and hit songs with the simultaneous release of his two albums, *Sweat* and *Suit*.

Ashlee Simpson, Jessica's younger sister, makes headlines with her triple-platinum debut album *Autobiography* and a lip-synching gaffe on NBC's "Saturday Night Live."

Chris McPherson/Corbis Outline/Corbis

Pop superstar Prince gives his concert ticket-holders something to cheer about before the concerts start … a free copy of his *Musicology* CD.

Legendary '80s alternative rock band The Pixies, known for inspiring "grunge" music, reunites after 13 years for a sold-out U.S. and European tour.

In December, Usher dominates the *Billboard* Music Awards, taking home 11 awards, including Album of the Year for *Confessions*.

Mary Ellen Matthews/Corbis Outline/Corbis

entertainment

"Half-Life 2"

"K.O.T.O.R. II"

"Mario Golf Advance Tour"

"Metal Gear Solid 3: Snake Eater"

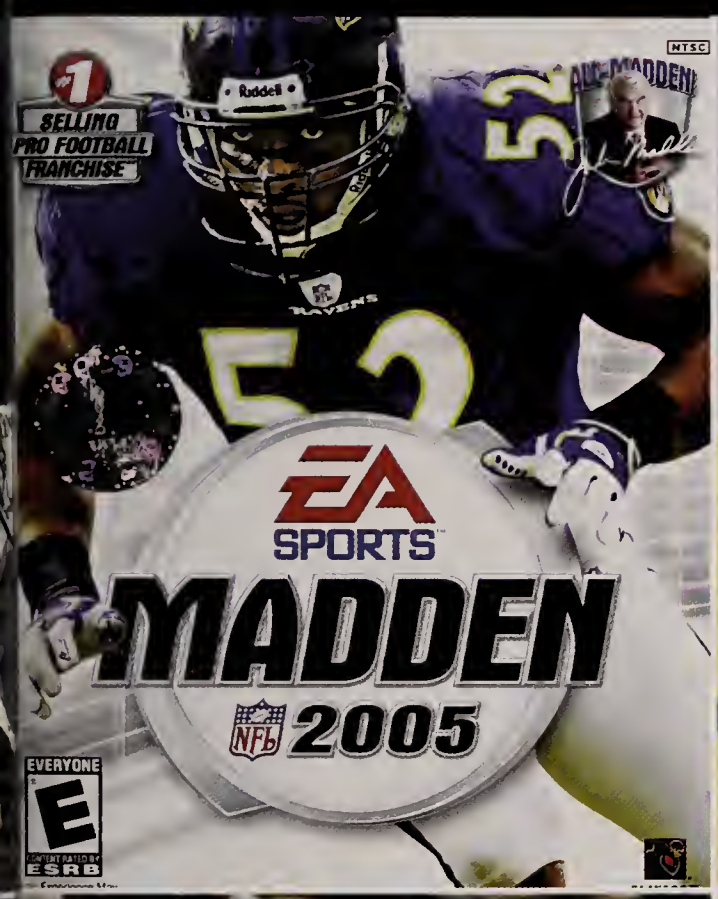

- Video game giant Electronic Arts buys exclusive rights to the teams, players and stadiums of the NFL for its popular Madden video game franchise.

- After three years, Microsoft and Bungie Studios release the most eagerly anticipated video game sequel, Halo 2. Over 5 million copies of the game sell in the first month.

- The newest trend in video games is to go "old school," with plug-and-play systems featuring '80s games from the likes of Atari and Namco.

- 2004 is the year of celebrities having babies, as Courtney Cox-Arquette, Gwyneth Paltrow, Kate Hudson, Julia Roberts, Liv Tyler and others all become first-time mothers.

- Thousands of young people become avid poker players, a trend sparked by TV shows featuring tournaments for celebrities and professional poker players.

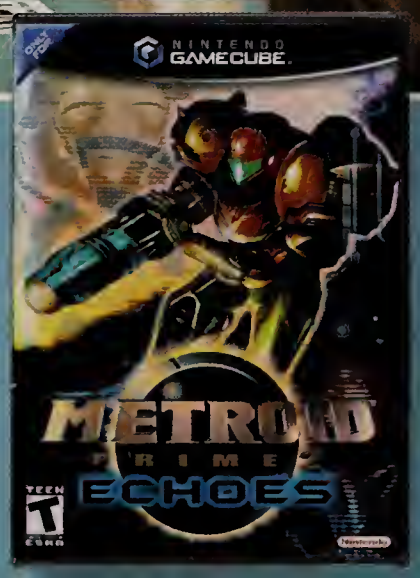

- The challenging "Metroid Prime 2: Echoes" takes home the prize as IGN.com's Gamecube Game of the Year.

- The hottest "hard-to-get" toy for the holidays is the Nintendo DS handheld gaming system.

- Even though it won't reach bookstores until July 16, 2005, preorders in December help J.K. Rowling's *Harry Potter and the Half-Blood Prince* top several best-seller lists.

sports

Landov

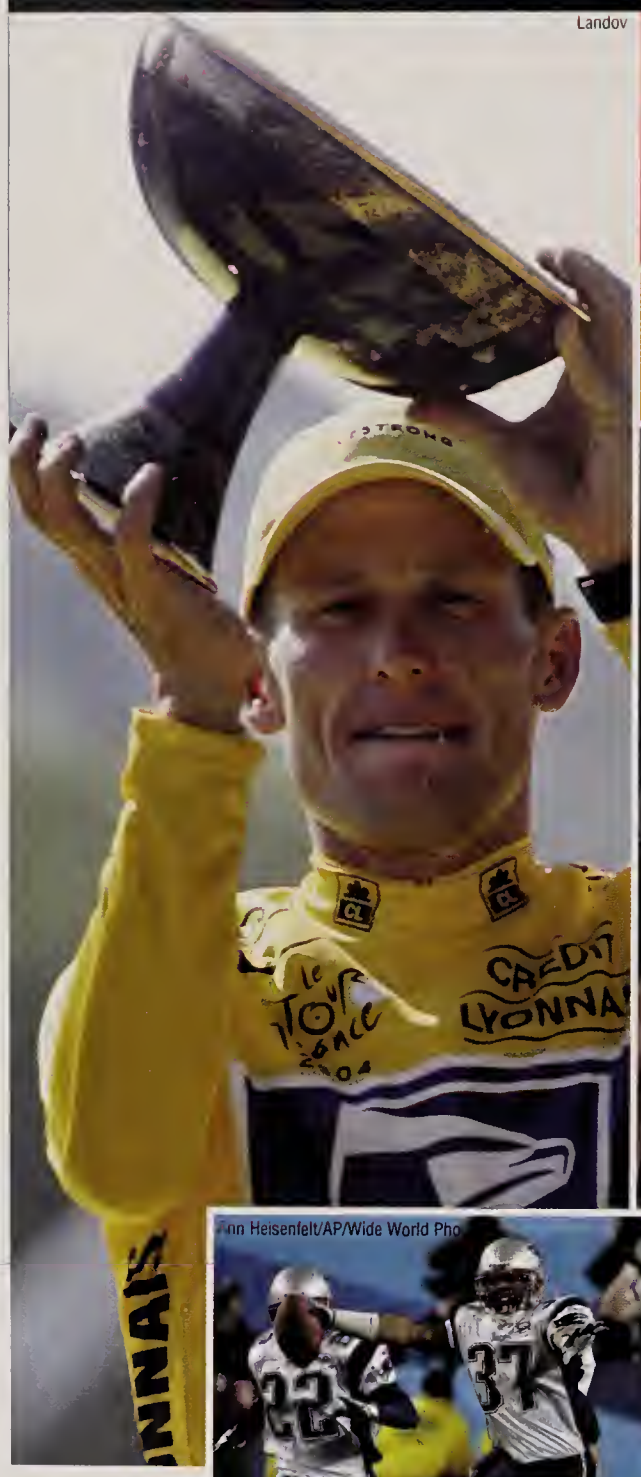

Ironman Lance Armstrong wins his record-setting sixth straight Tour de France.

Heisman Trophy winner Matt Leinart leads the USC Trojans to a second consecutive NCAA National Championship by routing the Oklahoma Sooners in the FedEx Orange Bowl, 55-19.

Kirby Lee/WireImage.com

With a series sweep of the St. Louis Cardinals, the Boston Red Sox lift the "Curse of the Bambino" to win their first World Series title since 1918.

© Mike Blake/Reuters/Corbis

nn Heisenfelt/AP/Wide World Pho

Joe Ho' ins

NBAE/Getty Images

The New England Patriots defeat the Philadelphia Eagles, 24-21, to repeat as Super Bowl Champions. They have won three of the last four Super Bowls.

Following his win in September at the Deutsche Bank Championship, Vijay Singh unseats Tiger Woods as the world's No.1 golfer.

John Gress/Reuters/Landov

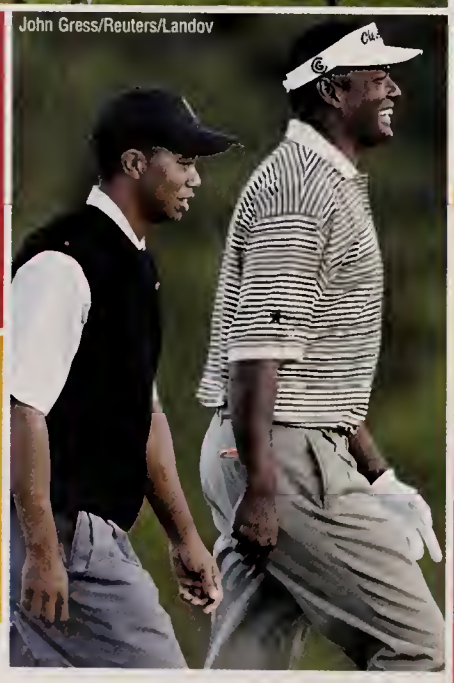

In December, Indianapolis Colts quarterback Peyton Manning throws his record-setting 49th touchdown pass of the season.

In one of the worst brawls in U.S. sports history, five Indiana Pacers players clash with Detroit Pistons fans on court and in the stands. The Pacers' Ron Artest is suspended for the year for his involvement.

Russian teenage tennis star Maria Sharapova defeats Serena Williams to claim the Wimbledon title. Thanks to lucrative sponsorship deals, Sharapova ends the year as the world's richest sportswoman.

Guang Niu/Reuters/Corbis

EPA/Gero Breloer/AP/Wide World Photos

Carly Patterson joins Mary Lou Retton as the only American gymnasts to win the women's all-around Olympic gold medal.

Michael Phelps swims his way to eight individual Olympic medals, six gold and two bronze.

David Gray/Reuters/Landov

© Tim de Waele/Corbis

ATHENS 2004

Together for the last time, the "Fab Five" of U.S. women's soccer — Julie Foudy, Joy Fawcett, Mia Hamm, Kristine Lilly and Brandi Chastain — bring home an Olympic gold medal.

Kevork Djansezian/AP/Wide World Photos

Paul Sancya/Associated Press/AP/Wide World Photos

Wide World Photos

Tim Thompson/Corbis

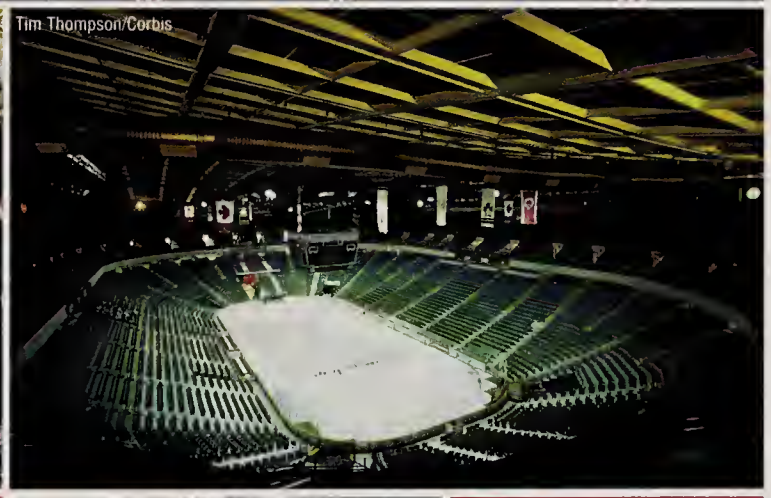

Kurt Busch wins the NASCAR Nextel Cup. It is his first career title and the closest battle in cup history.

The Detroit Pistons, led by Ben Wallace and finals MVP Chauncey Billups, win the 2004 NBA title.

© Lou Dematteis/Reuters/Corbis

Barry Bonds joins Babe Ruth and Hank Aaron as baseball's only 700+ home run hitters. However, his performance falls under scrutiny after it is revealed that Bonds and other major leaguers have been using illegal steroids.

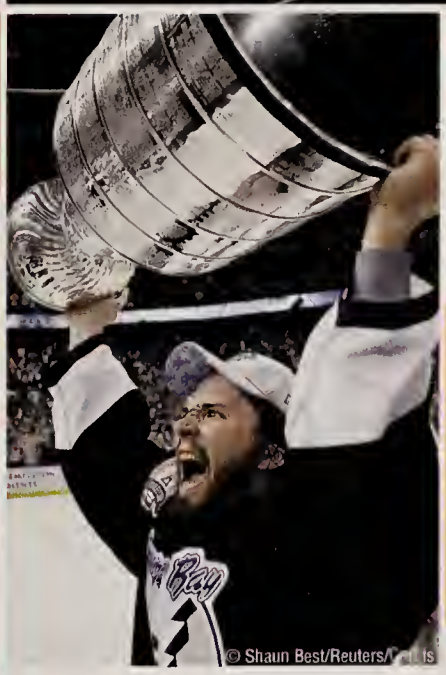

© Shaun Best/Reuters/Corbis

The NHL takes the 2004-2005 season off as players and team owners fail to come to an agreement on players' salary limitations.

The Tampa Bay Lightning claim the 2004 NHL Stanley Cup by winning the seventh game of the Stanley Cup Finals, 2-1, over the Calgary Flames.

faces

Marlon Brando dies at age 80

Douglas C. Pizac/AP/Wide World Photos

Johnny Carson dies at 79

© Reuters/Corbis

Dan Rather retires

Richard Drew/AP/Wide World Photos

Tom Brokaw signs off

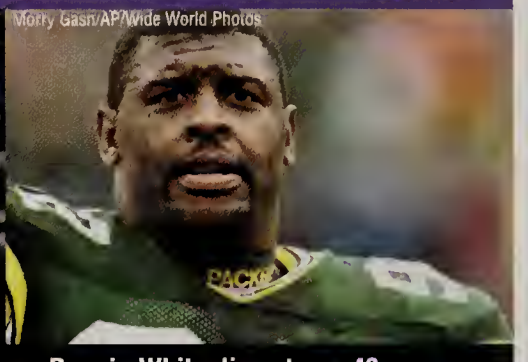

Morry Gash/AP/Wide World Photos

Reggie White dies at age 43

Armando Gallo/Retna

In a year of entertainment dominated by teen queens, Lindsay Lohan makes the biggest splash of the bunch with the hit movie *Mean Girls* and her debut CD *Speak*.

Mattie Stepanek dies from a form of muscular dystrophy at age 13. He was known as a best-selling poetry author and the Muscular Dystrophy Association's National Goodwill Ambassador from 2002 through 2004.

Houston/AP Wide World Photos

In remembrance of those who have died and those who continue to risk their lives in the war in Iraq.

AFP/Getty Images

© Jon Young/Reuters/Corbis

Courtesy Everett Collection

Ukrainian presidential candidate Viktor Yushchenko suffers from debilitating illness and scarring caused by dioxin poisoning, allegedly at the hands of his opponents.

Robert Harbron/Landov

Democratic vice presidential and presidential nominees John Edwards and John Kerry make the 2004 election a very close race.

Actor Zach Braff from NBC's "Scrubs" makes his big screen acting, writing and directorial debut in the critically acclaimed *Garden State*.

Rodney Dangerfield, 82, veteran comedian famous for getting "no respect," dies from complications following heart surgery.

Former NFL player Pat Tillman, who chose the Armed Forces over the NFL, is killed while on duty in Afghanistan.

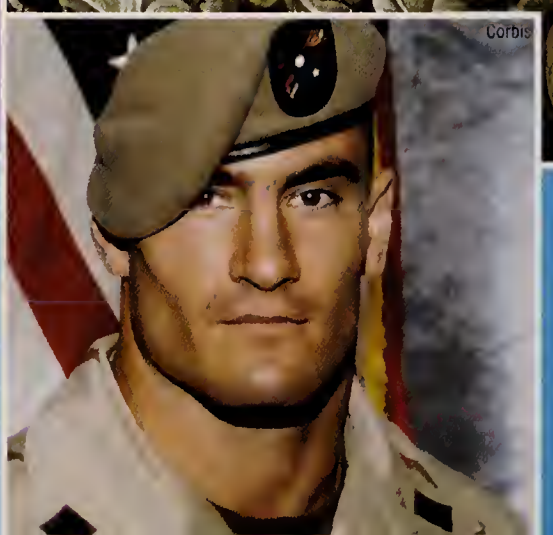

Corbis

Printed in USA. © 2005 04-0508 (1786)